

Francisco Avelino da Cruz (1848–1914)

União dos despachantes

Valsa nº 5

Transcrição musicológica: Jair Maciel e Thaís Rabelo

Edição e arranjo: Guilherme Mannis

orquestra
(*orchestra*)

[Flautim](#)

[Flautas](#)

[Oboés](#)

[Clarinetas em Si^b](#)

[Fagotes](#)

[Trompas 1-2 em Fá](#)

[Trompas 3-4 em Fá](#)

[Trompetes 1-2 em Si^b](#)

[Trombones 1-2](#)

[Trombone baixo Tuba](#)

[Tímpanos](#)

[Caixa clara](#)

[Bumbo](#)

[Violino I](#)

[Violino II](#)

[Viola](#)

[Violoncelo](#)

[Contrabaixo](#)

54 p.

Flautim

União dos despachantes

Valsa nº 5

Transcrição musicológica: Jair Maciel e Thaís Rabelo
Edição e arranjo: Guilherme Mannis

Francisco Avelino da Cruz

INTRODUÇÃO
Andante 7 Moderato 18 4 **VALSA**
Allegro 2 31

63 1 2

70

77 1 2 32

114 2 4

125 *ff* *f*

131 2

138 *ff*

146 10 2 11

173

177 *pp* 2 4

186 *ff* **4** 1. *ff*

195 **2** *f*

201 *f*

207 *f*

214 **3** *f*

222 **3** *f*

231 *f*

239 **1** *f*

246 **2** CODA **23**

274

281 **3** *pp*

287 *mf* *ff*

Flautas 1-2 União dos despachantes

Valsa nº 5

Transcrição musicológica: Jair Maciel e Thaís Rabelo
Edição e arranjo: Guilherme Mannis

Francisco Avelino da Cruz

INTRODUÇÃO

Andante

Moderato

7

f

18

8 4

VALSA

Allegro

2 10

f

44

8

1.

mf

58

f

1. 2.

f

65

72

79

1 2

10

mf

94

8

1.

mf

108

f

214 **3** *f*

225 *f*

232 *f*

240 **1** **2**

CODA

247 **10** *ff*

262

269 *f* *f*

276 **3**

283 *pp* *mf*

290 *ff*

Oboés 1-2 União dos despachantes

Valsa nº 5

Transcrição musicológica: Jair Maciel e Thaís Rabelo
Edição e arranjo: Guilherme Mannis

Francisco Avelino da Cruz

INTRODUÇÃO

Andante Moderato

VALSA

Allegro 2

146 **8** a 2 *mf*

158

164

171

179 **4** *ff*

188 **4** 1. *ff*

198 2. **15** *mf* *f*

218 *mf*

225 *p* *cresc.*

232 *f*

238

243 1. 2.

CODA

247 **10**

ff

262

268

f

273

f

279

pp

287

mf *ff*

Clarinetas 1-2 União dos despachantes

em Si \flat

Valsa nº 5

Transcrição musicológica: Jair Maciel e Thaís Rabelo
Edição e arranjo: Guilherme Mannis

Francisco Avelino da Cruz

INTRODUÇÃO

Andante

Moderato

7

1.

p

13

f

1.

p

19

tr

p

25

rit.

molto meno mosso

29

Solo

ff

marcato

VALSA

Allegro

1.

mf

32

39

f

46

1.

mf

53

tr

f

f

60

1.

2.

f

65

72

79

85

92

100

107

114

121

129

135

140

146

p

154

a 2

mf

158

163

170

178

p

185

ff *p*

192

ff

199

f *f*

206

mf

214

f

222

mf *f*

227

p

233

f

239

1

246

CODA

2

ff

253

260

267

tr *f*

274

281

pp *mf*

288

ff

Fagotes 1-2 União dos despachantes

Valsa nº 5

Transcrição musicológica: Jair Maciel e Thaís Rabelo
Edição e arranjo: Guilherme Mannis

Francisco Avelino da Cruz

INTRODUÇÃO

Andante

Moderato

mf p

9 14 1. rit. molto meno mosso p

VALSA

Allegro

marcato

28 ff

34

41 f

48 p

55 p

61 f

67

75

82

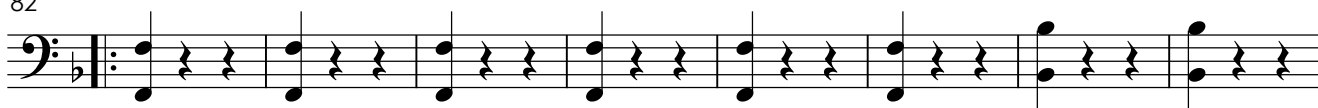

90

97

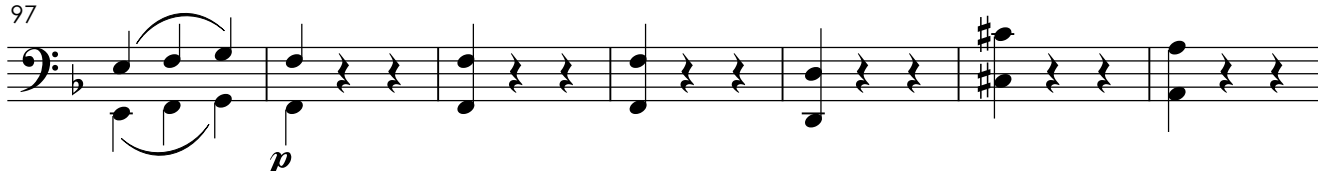

104

111

118

125

132

139

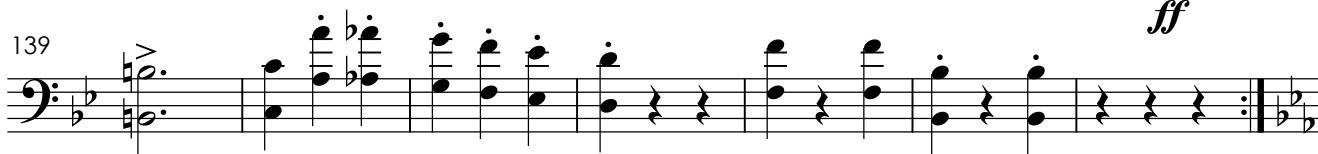

146

153

160

167

174

181

187

194

200

207

214

221

228

235

242

CODA

247

255

262

269

276

283

289

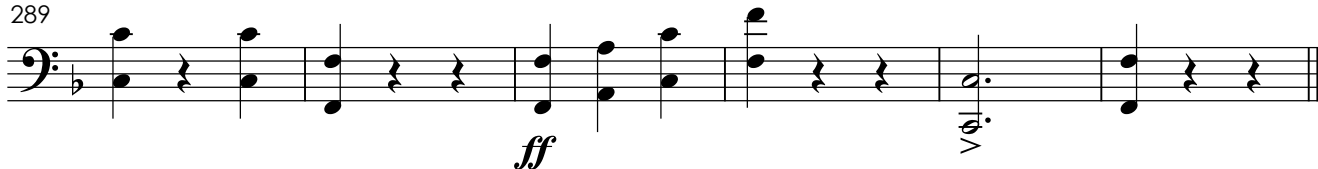

Trompas 1-2
em Fá

União dos despachantes

Valsa nº 5

Transcrição musicológica: Jair Maciel e Thaís Rabelo
Edição e arranjo: Guilherme Mannis

Francisco Avelino da Cruz

INTRODUÇÃO

Andante

Moderato

VALSA Allegro

82

88

95

102

108

114

122

130

139

146

154

162

170

178 2

p

184

f

190 1.

p *f*

196 2 a 2

f

202

208

214

p *f*

220

p *f*

226

p cresc.

233

f

240 1 2

CODA

247

ff

253

ff

259

ff

265

ff a 2

271

ff

277

ff

283

pp *mf*

289

ff

Trompas 3-4
em Fá

União dos despachantes

Valsa nº 5

Transcrição musicológica: Jair Maciel e Thaís Rabelo
Edição e arranjo: Guilherme Mannis

Francisco Avelino da Cruz

INTRODUÇÃO

Andante

Moderato

7 10

22 *f* *p* *rit.* *molto meno mosso* *marcato*

29 **VALSA** Allegro 2 11 *ff* *f*

46 6 *mf*

58 *f*

65 *f*

72

79 1 2 11 *f*

95 6 *mf*

107

114

p

121

128

p

135

ff

142

mf

149

p

156

163

170

1.

177

2.

p

184

f *p*

191

1.

f

198 2

206

214

222

231

239

CODA

247

255

263

271

279

287

Trompetas 1-2 União dos despachantes

em Si \flat

Valsa nº 5

Transcrição musicológica: Jair Maciel e Thaís Rabelo
Edição e arranjo: Guilherme Mannis

Francisco Avelino da Cruz

INTRODUÇÃO
Andante 7 Moderato 18 molto meno mosso 3 **VALSA**
Allegro 2

32 23 1. *mf*

62 a 2 1 2 15 1 2

82 23 1. *mf*

110 a 2 *f*

118 *f*

126

134 *ff*

142 *mf*

150 *pp*

156 6

168 *f* 1. 1.

177 a 2 2 a 2 *mf*

184 2 solo *p*

191 1. *f*

198 2 *f*

205

211 16 1. *p cresc.*

233 a 2 *f*

240 1 2 *f*

247 CODA 23 a 2

277 3

283 a 2 *pp* *mf*

289 *ff*

Trombones 1-2 União dos despachantes

Valsa nº 5

Transcrição musicológica: Jair Maciel e Thaís Rabelo
Edição e arranjo: Guilherme Mannis

Francisco Avelino da Cruz

INTRODUÇÃO
Andante

VALSA
Allegro

www.musicabrasilis.org.br

114

124

132

141

148

156

164

171

178

189

198

206

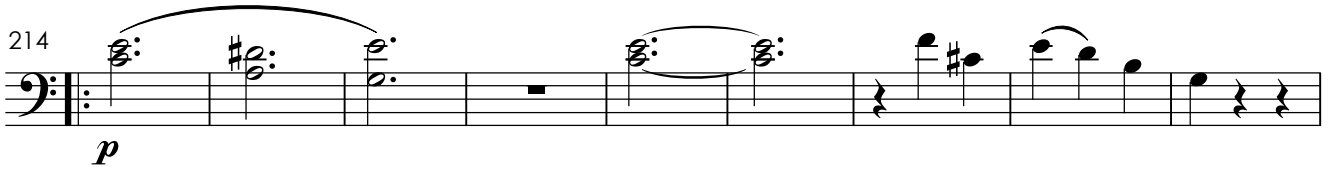
214  *p*

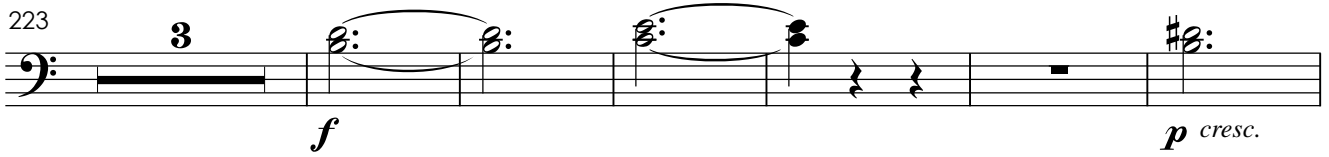
223  *f* *p cresc.*

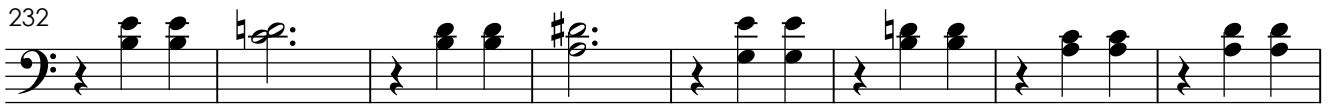
232 

240 

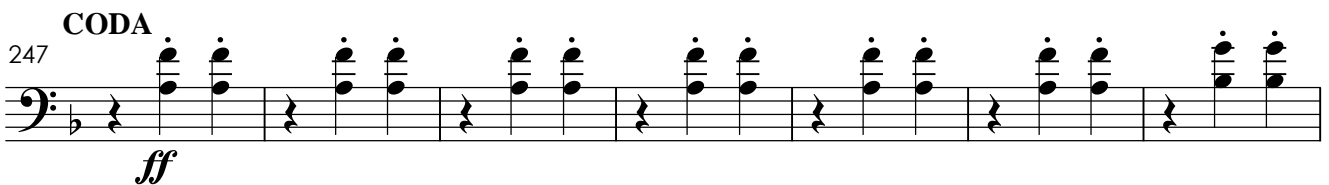
CODA
247  *ff*

254 

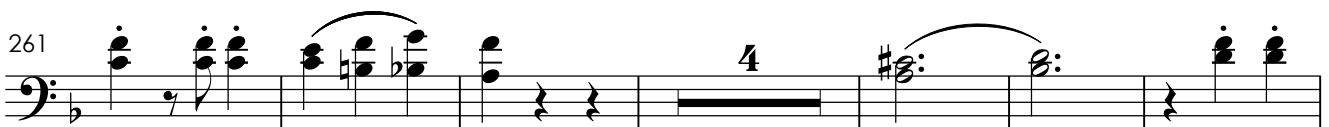
261  *4*

271 

278  *pp*

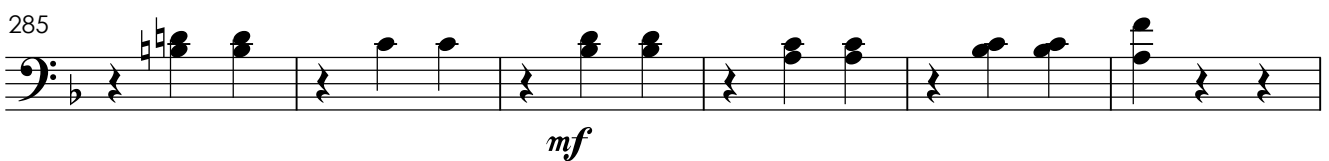
285  *mf*

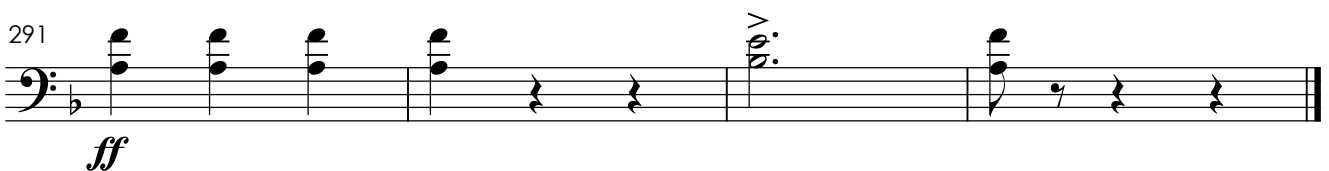
291  *ff*

Trombone baixo União dos despachantes

Tuba

Valsa nº 5

Transcrição musicalógica: Jair Maciel e Thaís Rabelo
Edição e arranjo: Guilherme Mannis

Francisco Avelino da Cruz

INTRODUÇÃO

Andante Tuba

Moderato

114

121

128

135

142

148

155

162

169

176

182

190

198 *f*

206

214

222 *p* *f*

231 *p*

239 *cresc.*

246 **CODA**

253 *f* Trbn. Bx.

260

267

274

281 *pp* *mf*

288 *ff*

Tímpanos

União dos despachantes

Valsa nº 5

Transcrição musicológica: Jair Maciel e Thaís Rabelo
Edição e arranjo: Guilherme Mannis

Francisco Avelino da Cruz

INTRODUÇÃO
Andante 7 Moderato 18 molto meno mosso 3 VALSA Allegro 2

32 31 1 2 *mf*

69 32

76 1 2 32

114 32 28 1. 4 2. 4 11

193 1. 5 2. 16 31 1 2

247 CODA *f*

258

266 3

277 *f* *pp*

287 *mf* *ff*

Caixa clara União dos despachantes

Valsa nº 5

Transcrição musicológica: Jair Maciel e Thaís Rabelo
Edição e arranjo: Guilherme Mannis

Francisco Avelino da Cruz

INTRODUÇÃO
Andante **Moderato** **VALSA**
Allegro

7 18 4 2 31

63 1 2

mf

70

78 1 2

130 **32** **15** *f*

138 *ff*

146 **28** 1. **3** 2. **4** **11** 1. **5** 2. **5**

203 *pp cresc.*

211 **16** *pp cresc.*

233

239 **3** 1 2

CODA

247

257

264

272

279

288

Bumbo

União dos despachantes

Valsa nº 5

Transcrição musicalógica: Jair Maciel e Thaís Rabelo
Edição e arranjo: Guilherme Mannis

Francisco Avelino da Cruz

INTRODUÇÃO **Moderato** **VALSA**
Andante 7 **18** **4** **Allegro 2** **31**

63 | 1 | 2 | :|| :|| *mf*

73 | :|| :|| *f*

82 | **32** | **15** | :|| :|| *ff*

136 | :|| :|| *pp cresc.*

146 | **28** | 1 | **4** | 2 | **4** | :|| :|| **11** | 1 | **5** | 2 | **12** | :|| :||

210 | *f* | **16** | :|| :||

233 | *f* | **3** | 1 | 2 | :|| :||

247 **CODA**

259 | :|| :||

270 | :|| **4** | :||

283 | *pp* | *mf* | *ff* | :||

União dos despachantes

Valsa nº 5

Transcrição musicológica: Jair Maciel e Thaís Rabelo
Edição e arranjo: Guilherme Mannis

Francisco Avelino da Cruz

INTRODUÇÃO

Andante

VALSA

Allegro

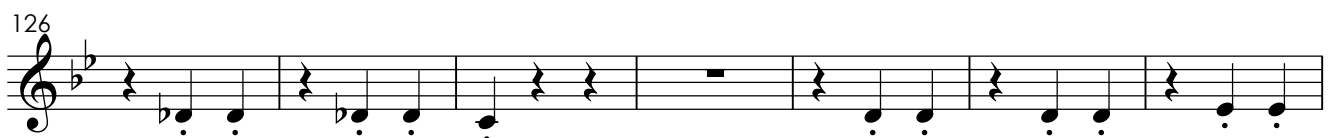
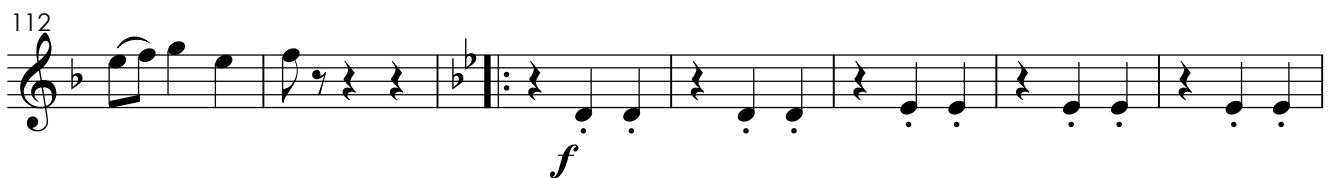
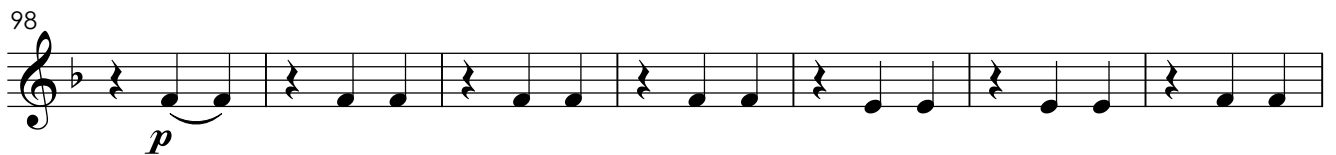
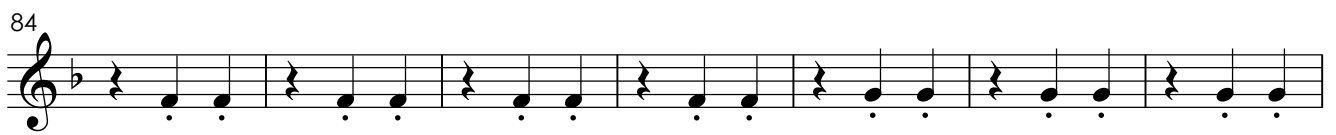
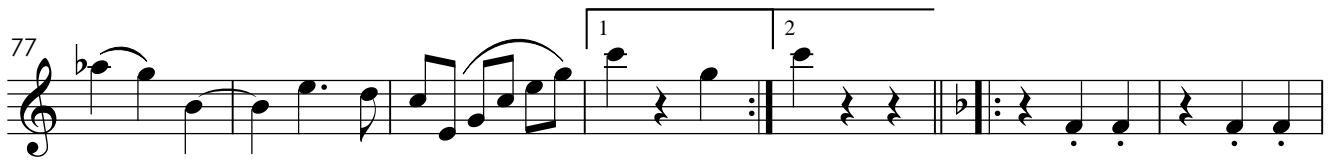

146 **8**
mf

158

164

171

178 **11** **5**

198 **2**
f

205

214 **3**
f

222 **3**
f

230 **7**
f *f*

242 **1** **2**
ff

CODA

247

253

259

265

271

277

283

289

Div.

Unis.

pp

mf

ff

3

Violino II

União dos despachantes

Valsa nº 5

Transcrição musicológica: Jair Maciel e Thaís Rabelo
Edição e arranjo: Guilherme Mannis

Francisco Avelino da Cruz

INTRODUÇÃO

Andante

VALSA

Allegro

65

73

80

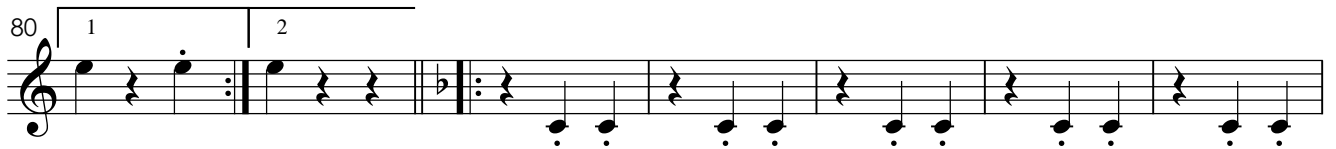

87

Div.

94

Unis.

101

108

114

f

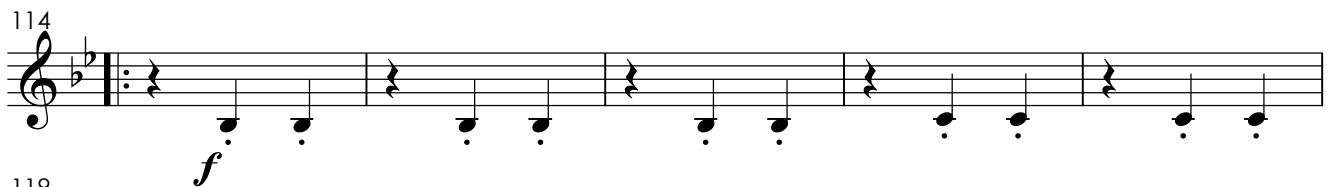

119

126

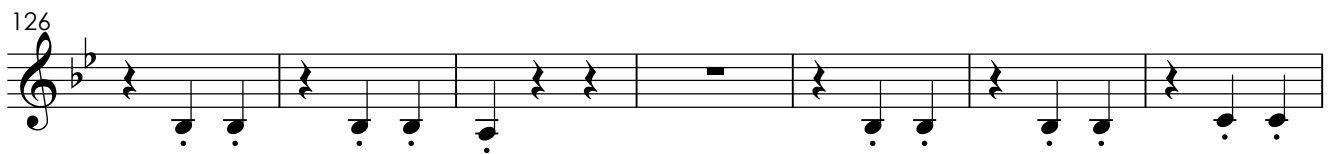

133

ff

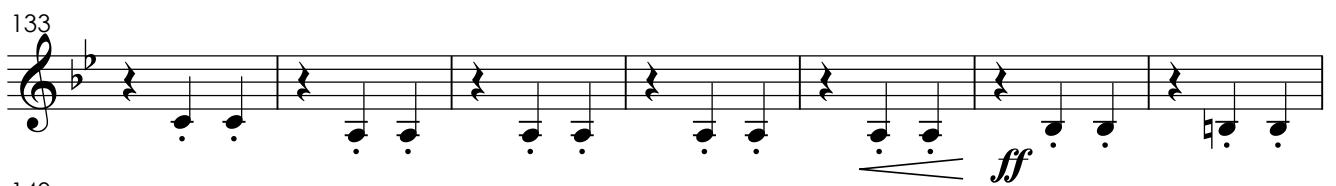

140

146 **8**
mf

158

162

168 **1.**

178 **11** **1.** **5** **2**

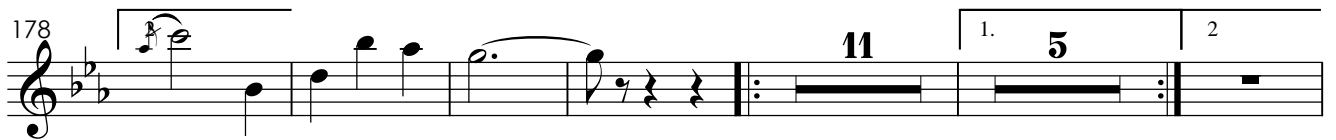

199 *f* *f*

205

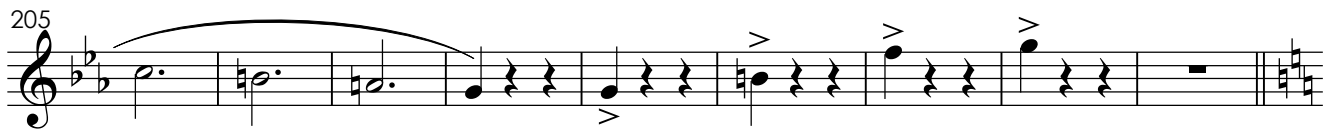

214 **3** *f*

222 **3** *f*

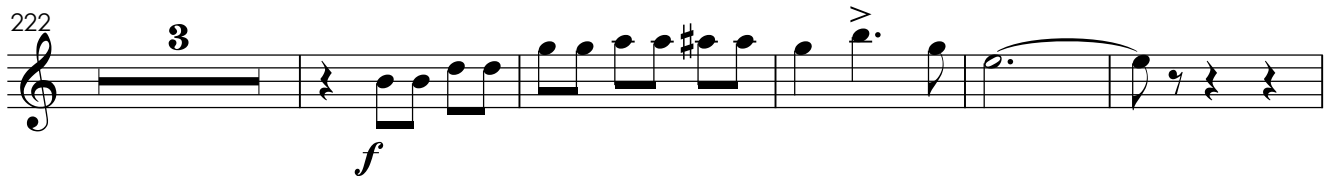

230 **7** *f* *f*

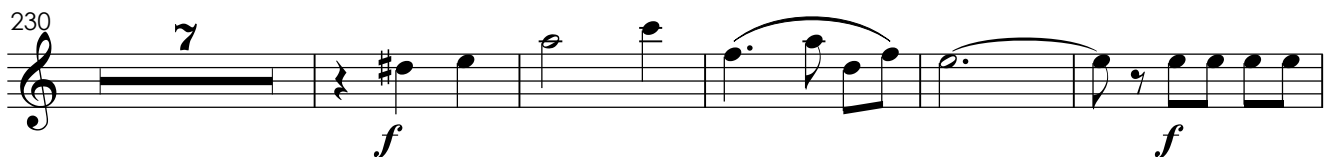

242 **1** **2** *ff*

CODA

247

255

Div.

262

Unis.

269

276

283

pp *mf*

289

ff

Viola

União dos despachantes

Valsa nº 5

Transcrição musicológica: Jair Maciel e Thaís Rabelo
Edição e arranjo: Guilherme Mannis

Francisco Avelino da Cruz

INTRODUÇÃO

Andante

7

Moderato

12

17

23

rit.

molto meno mosso

30

VALSA

Allegro

37

Div.

44

Unis.

51

58

65

72

79

86

93

100

107

114

121

128

134

140

146

156

164

171

178

185

192

198

206

214

223

230

238

CODA

247

253

259

265

271

277

283

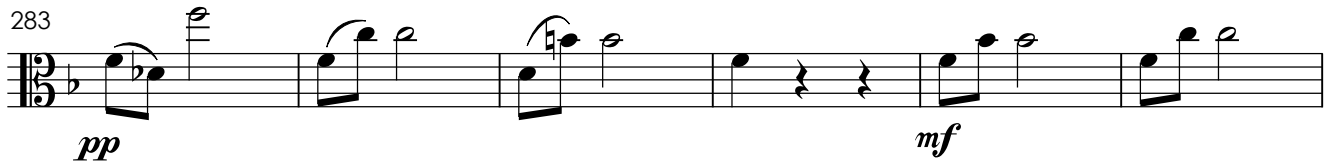

289

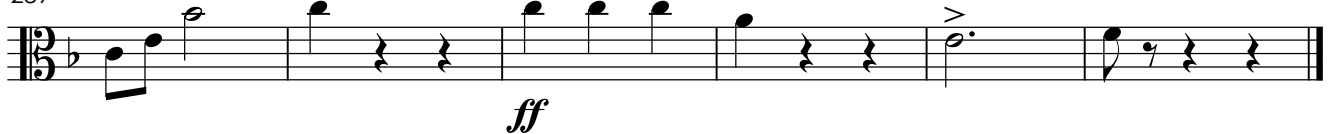

Violoncelo União dos despachantes

Valsa nº 5

Transcrição musicológica: Jair Maciel e Thaís Rabelo
Edição e arranjo: Guilherme Mannis

Francisco Avelino da Cruz

INTRODUÇÃO

Andante

7

Moderato

13

19

26

molto meno mosso

marcato

30

VALSA

Allegro

37

44

51

58

64

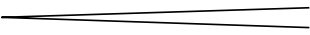

146

p

154

162

170

178

p

184

191

f

198

f

206

214

p *f*

222

p *f*

230

p *cresc.*

238

f *ff*

CODA

247

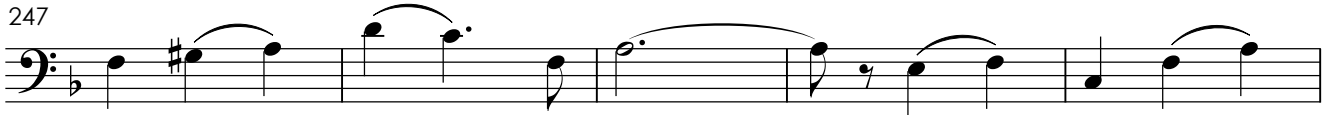

252

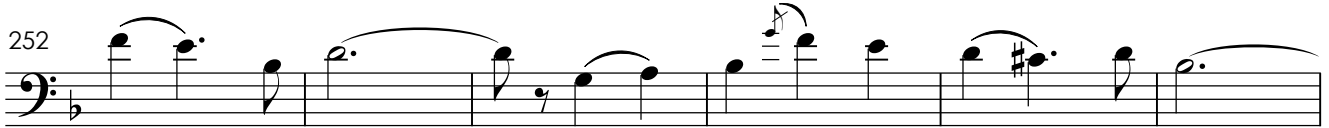

258

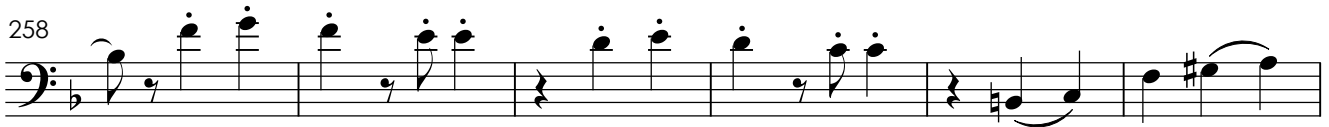

264

271

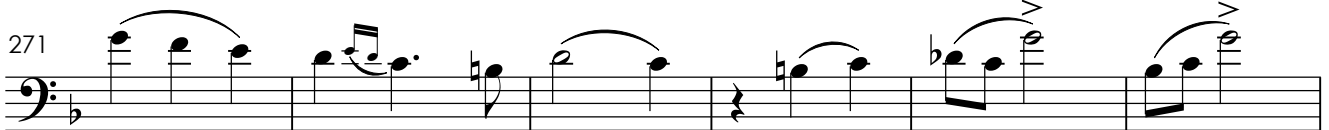

277

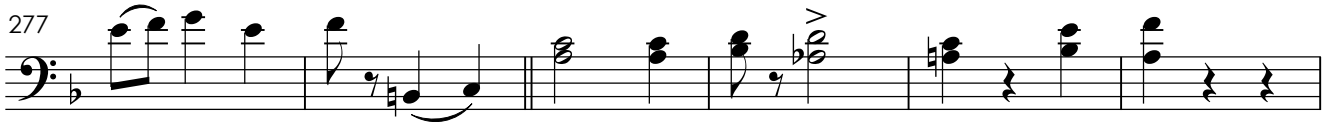

283

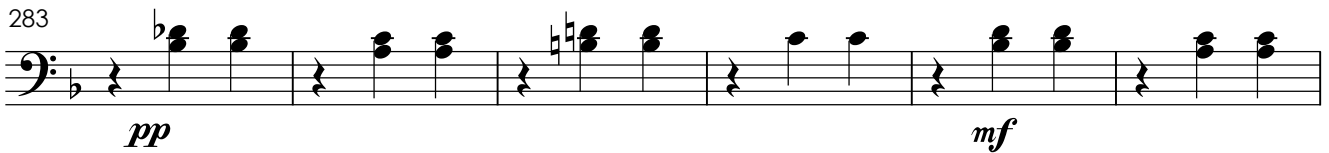

289

Contrabaixo União dos despachantes

Valsa nº 5

Transcrição musicológica: Jair Maciel e Thaís Rabelo
Edição e arranjo: Guilherme Mannis

Francisco Avelino da Cruz

INTRODUÇÃO

Andante

f *f*

8 **Moderato** *pizz.*

p

16

f *p* *f* *p*

24 *rit.* *arco* **VALSA** **Allegro** *pizz.*

ff *mf*

32

38

f

45

p

52

59 *arco*

f

65

f

74

f

90

98

106

114

122

130

138

146

154

162

170

176

182

190

198

206

214

222

230

239

247 CODA

254

262

271

279

287
