

Ettore Bosio (1862-1936)

Ideale

Melodrama in 1 atto

Edição: Jonas Arraes

Editoração: Josiel Saldanha

Revisão: Victor Dantas

Instituição: Biblioteca do Museu da Universidade Federal do Pará

Fundo: Vicente Salles

orquestra
(*orchestra*)

Partes:

[Flautim](#)

[Flauta 1-2](#)

[Oboé 1-2](#)

[Corne Inglêss](#)

[Clarineta em Sib 1-2](#)

[Clarineta baixo](#)

[Fagote 1-2](#)

[Contrafagote](#)

[Trompas em Fá 1-2](#)

[Trompas em Fá 3-4](#)

[Trompetes em Sib 1-2-3](#)

[Trombones 1-2](#)

[Trombone 3 e Tuba](#)

[Harpa](#)

[Tímpanos](#)

[Percussão](#)

[Vozes](#)

[Violino I](#)

[Violino II](#)

[Viola](#)

[Violoncelo](#)

[Contrabaixo](#)

605 p.

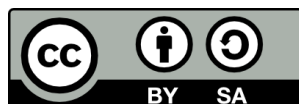

MUSICA BRASILIS

Ideale

1. Coro.

Ettore Bosio

Adagio ♩=60 17 18 Allegro ♩ = 120 10

1-17 18-27

28 *p elegante* *p* *p*

34 36 10 46 9

36-45 46-54

55

63 9 *ff* *f*

63-71

poco allargando 85 14 99 17

78-80 81-84 85-98 99-115

116 124 9 133 *p spigliato*

116-123 124-132

136 *p* *p* *ff* 141 16

p *p* *ff* 141-156

157 **10**
157-166 *mf*

171 **175** **4**
mf 175-178 *mf*

181 **183** **4**
183-186 *mf*

191 **4** **Più mosso** **8** **203** **8** **Allargando** **2**
191-194 195-202 *f* 205-212 213-214

215 **Molto meno** ♩ = 76
ff com marcato **3**

222

229
dim. *f*

236  *cresc.* 3

243  *fff*

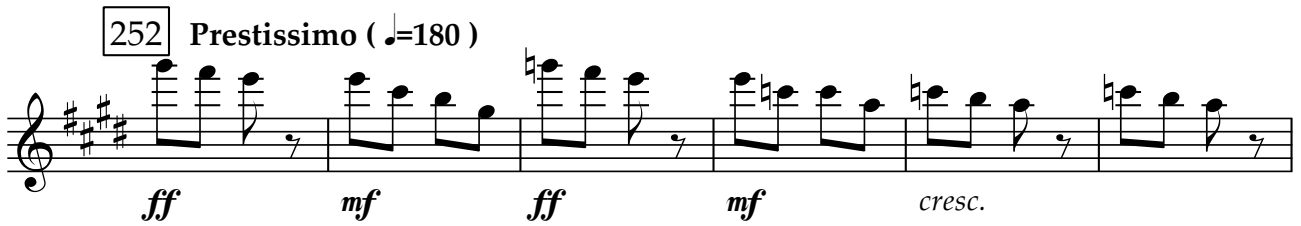
252 **Prestissimo** (♩=180)  *ff* *mf* *ff* *mf* *cresc.*

258 

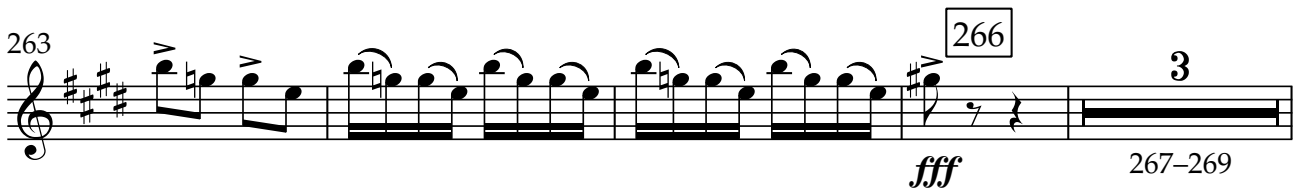
263  266 *fff* 3 267-269

270  *tr* *ff* *il trillo assai stresso* 3 273-275

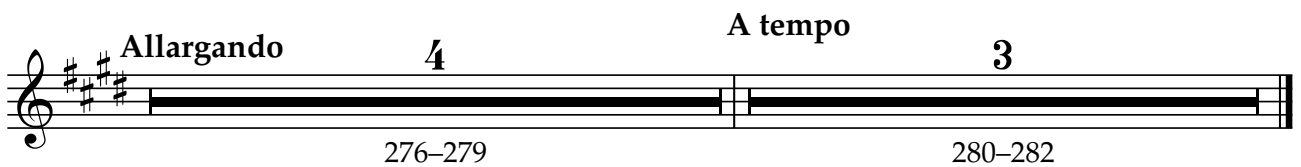
Allargando 4 **A tempo** 3  276-279 280-282

2. Prelutito quindi sparisce la nebulosa.
Il Cavalieri.

Lento ♩=52

3. Il Nimbo.

Quasi Allegro

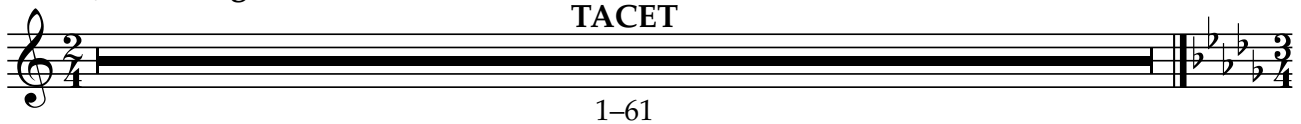

4. Il Cavaliere spinto dalla foga dele sue pene esclama.

Adagio

5. Coro. Le Ore, I Raggi, Il nimbo.

In uno ♩. = 76

deciso *mf* 6 3-8

9 in tre ♩. = 120 8 17 7 9-16 17-23

In uno ♩. = 76

24 4 28 4 24-27 28-31

sempre più forte
molto rall..

2 32-33

35 A tempo

ff 4 37-40

rall poco a poco

16 41-56

6. Appare Fantasima. Duet.

Andante ♩=60

TACET

1-62

7. La Fantasima.

Presto ♩=148

ff *ff* 2 7 8

5-6 7-14

15

stacato

mf *p*

18

21

24 25 7

26-32 **ff**

36 3

37-39

40 46 54 *stacato*

ff **ff** 2 8 **p**
44-45 46-53

55

p

58

mf **p** *cresc. molto*

61

fff

64 Affretando

65-71 **f** **ff**

75 A piacere Precipitato

fff 2 **fff**
76-77

8. Duet 2.

Andante ♩=76

TACET

1-56

9. Passaggio dei Fantasima.

Lento ♩=50

3

5

3

5-7

9

10

3

3

10-12

14-16

17

Presto ♩ = 176

F12

3

Lento ♩ = 50

Presto ♩ = 176

2

22-23

28

Lento ♩ = 50

Presto ♩ = 176

2

29-30

f

5

32-36

37

Lento e misterioso ♩ = 50

15

37-51

52

Presto ♩. = 96

3

52-54

f

4

56-59

10. Danza fantastica.

Allegro $\text{♩} = 100$

ff *mf* *p*

7 6-12 *f* *f* *ff* 17

19 *mf* *p* 22-28 29 *mf* *ff*

31 *mf* *ff* 32-35 *f* *ff* 38

40 41-45 *ff* *mf* 46

49 *p* 51-57 *f* *f* *ff* 62

66-73 74 *mf* *ff* *mf* *ff* 77-82 *ff* 83

86 91 *Poco meno* $\text{♩} = 72$ 107 123 139

91-106 107-122 123-138 139-154

155 **Tempo primo** ♩=100

ff

163

ff

171 8 179 2

171-178 179-180 f 183-184 f

187

f f 190-194 f 196-199

200

ff mf p

205-211 7

205-211 f f f ff

218 7 228

mf p 221-227 mf ff

230

mf ff mf ff mf ff

247 **Lento** ♩=50

12 3

235-246 247-249

251 Allegro ♩=100

ff

259

ff

267 10

267-276 p mf f

283 8 291 2 3

283-290 291-292 295-297 f

299 7 307 6

300-306 307-312 ff

318 4

319-322

337 11 6 14

326-336 337-342 343-356 Allargando

11. Il mio Ideal tu sei.
Duet 3.

Largo ♩=50

TACET

12. Finale.

Allegro ♩=100

75 Quasi Allegro ♩=76

Tempo della Ballada ♩=84

106 *mf* *f* *ff p* 112 *Allargando*

109 *mf* *f* *ff*

113-117 118 $\text{♩} = 76$ *fff*

124

133 *Afrettando* *ff* *f* *ff* *f* *ff*

141 *A tempo* *f* *ff* *fff* 155 $\text{♩} = 180$

149 *ff* *mf* *cresc.* *ff* *mf*

157 *ff* *mf* *cresc.*

164

169 *fff* *3* *fff il trillo assai stresso* *10* *fff* *170-172* *176-185*

Ideale

1. Coro.

Ettore Bosio

Adagio ♩=60 17 18 Allegro ♩ = 120 10

1-17 18-27

28 *p elegante* *p* *p*

35 36 46 6 10 *p*

36-45 46-51

55

62 63 8 *marcato la prima* *mf* *ff*

63-70

75 *f* *poco allargando* 3 4

78-80 81-84

85 *pp* *3* *fp* *cresc.*

95 99 2 *mf*

99-100

104-105 2 5 *mf* *fp*

111-115

116 *f dim.* *mf* 119-123 124 9 133 *p espigliato*

136 *p* *p* *ff* 141-144 *p* 141 4

148 6 157 3 149-154 *cresc.* *ff* 158-160 *mf*

162 *mf*

169 *mf* 175 *mf*

178 *mf* 183 *mf*

186 *mf* 191 *mf*

194 *Più mosso* 1. *mf*

201 203 *f* *f*

Allargando

208

Molto meno ♩ = 76

215

225

235

243

Prestissimo (♩ = 180)

252

259

266

Allargando

A tempo

stacato

deciso

274-275

2. Prelutito quindi sparisce la nebulosa.
Il Cavaliere.

Lento $\text{♩} = 52$

3 *p* *um poco affretando* 2 7-8

9 *mf* *um poco afretando* *A tempo* *Allargando* 9-11 1.

17 *p* *Andante* 3 3 3 3 3 3 3 3

um poco afretando 2 21-22 *p* 3 3

25 3 3 3 3 3 3 3 3

3 28-30

3. Il Nimbo.

Quasi Allegro

9
1-9

10 Piú mosso ♩=176
14 A tempo ♩=120
6
14-19
ff

20 Piú mosso ♩=176
24 A tempo ♩=120
6
24-29
ff

30 7
30-36
ff *mf* *mf*

42
3 3 3 3

4 rall.
47-50
2
51-52

Lento

53

pp *molto legato e p*

57

p

4. Il Cavaliere spinto dalla foga dele sue pene esclama.

Adagio

pp *p*

12

Mosso molto ♩ = 90 *um poco allargando*

22

f

A tempo

mf

Allargando **A tempo**

mf *f*

Allargando **Allargando**

mf

Tempo primo

45 *p* *dolcissimo*

51 *p*

53-59 *Allargando*

63 *f* *p* *diminuendo pp*

5. Coro.

Le Ore, I Raggi, Il nimbo.

In uno ♩. = 76

9 in tre ♩. = 120

deciso mf

6 3-8 9-11

17 3 4 13-15 17-20 *p finta frallida*

In uno ♩. = 76

24 *ff* *deciso* 28 3 28-30 *mf*

32 *molto rall.* *sempre più forte cresc.* 35 *A tempo* *ff* 5 36-40

rall poco a poco

2 5 6 41-42 *ff* 44-48 *p* 51-56

6. Appare Fantasima. Duet.

Andante ♩=60

7

1-7

8 Andante ♩=58
appena percettibile

ppp

11

col canto

mf

15

bene legato

pp fp fpp

18 Più mosso ♩=92

Afrettando

3

19-21

p cresc.

Allargando moltissimo Allegro ♩=120

2

27

2

25-26 27-28

ff

31 ♩=126

4

36 ♩=168

2

31-35 36-37

38 $\text{♩} = 69$

p

44 **Mosso assai** $\text{♩} = 132$

3

44-46

48 **Più mosso** $\text{♩} = 126$

51 **Mosso** $\text{♩} = 152$

2

54-55

ff

56 **Allargando** **Afretando** **(A tempo)** **Allargando**

58 **Lento** $\text{♩} = 63$

61

sempre ff *marcato*

7. La Fantasima.

Presto $\text{♩} = 148$

2

5-6

7

4

1.

2

7-10

13-14

15 *stacato*
mf *p*

18

21

23

25 7
26-32

33 *ff*

36 3
37-39

40 *ff* 2
44-45

46 **4** **2**
46-49 52-53

54 *stacato*
p *p*

57
mf *p*

60
cresc. molto

62
fff

64 **7**
65-71

72 **Affretando**
f *ff*

75 **A piacere** **Precipitato**
fff **2** 76-77

80
fff

8. Duet 2.

1 **Andante** ♩=76 *appoggiandosi* **3** **8** **3**
p 5-7 8-10

11 **Risoluto** **4** **un poco allargando** **1.**
p *mf* 12-15

20 **Adagio** ♩=60 **26** **3**
pp 21-25 26-28

31 **Quasi Allegro** ♩=132 **3** **Molto meno** ♩=69
 31-33

36 **un poco affrettando** **40**
p *ff* *p* *ff* *mf* *incalzante* *f*

42 **un poco affrettando** **A tempo**
ff *f* *mf* *p*

47 **Recitativo** ♩=112 **4** **Allargando**
 47-50 *ff*

53 **Adagio** ♩=66 **energico**
p *cresc.* *mf* *f* *ff*

9. Passaggio dei Fantasima.

Lento ♩ = 50

ff 2 3 5 2-3 5-7

9 10 3 3 10-12 14-16

17 **Presto** ♩ = 176 **Lento** ♩ = 50

pp 3 **f** **p** **pp**

Presto ♩ = 176 **Lento** ♩ = 50

22-23 **pp** 3 **f** **p** **pp**

Presto ♩ = 176

29-30 **f** 1. **p** 4 33-36

37 **Lento e misterioso** ♩ = 50

37-41 **f** 5 6 46-51

52 Presto $\text{♩} = 96$
3

52-54 *f* *ff*

10. Danza fantastica.

Allegro $\text{♩} = 100$

ff *mf* *p*

6 1.

6-11 *f* *sensibile* *p* *f* *f* *ff*

17 7

mf *p* 22-28

29 4

mf *ff* *mf* *ff* 32-35 *f*

38

ff

46

ff *mf* *p*

6
51-56
f *sensibile* *p* *f* *f* *ff*

62
mf 66-73
8

74
mf *ff* *mf* *ff* 77-80 *f*

83
ff

91 Poco meno $\text{♩} = 72$

16
91-106

107
16
107-122

123
sensibile
p 125-129 *sensibile*
5

2
131-132 *mf* 135-138
4

139
sensibile
p 141-145
5

146 *sensibile* **2** **3** *sensibile*
sensibile 147-148 *mf* 150-152 *pp*

155 **Tempo primo** ♩.=100 *ff*

163 *ff*

171 *p* *< f p* *< f*

179 **2** *f* **2** *f*

187 *f* *f* **5** *f* **4** 190-194 196-199

200 *ff* *mf* *p*

6 **1.** *f* *sensibile* *p* *f* *f* *f* *ff*

216 *mf* *p* **7** 221-227

228

mf ff mf ff mf ff

8

235-242

f

Lento ♩=50

247

ff

249

f

Allegro ♩=100

251

ff

259

ff

267

p < f p < f

2

275-276

p

280 *mf* *f* 283 8 283-290

291 *f*

295

299 *ff*

307 *fff*

314

323 *ff* > *f* < *fff* > *pp*

332 *fff* *pp* *fff*

337 5 Allargando 14 338-342 343-356

11. Il mio Ideal tu sei. Duet 3.

Largo ♩=50

11 2
12-13

15 **Andantino** ♩=104

7 2
15-21 22-23

Um poco affretando

24 **Andante** ♩=80

p *f* *p* *f*

Um poco affretando

28

p *mf* *f*

31

A tempo **Allargando**

mf

35 **Largo** ♩=60

ppp 4
36-39

40 43

mf > *p* *p*

44

mf *p* *mf* **Affretando**

47-49

3 *fp*

53 **Largo** ♩ = 60

pp *mf* *p* *pp* *mf* > *pp*

61 **Affretando** **Allargando molto**

p *mf* > *p* *mf* **2** 65-66 *f*

69 ♩ = 126

ff *f* *mf* *p*

73

p *mf* *f* *ff*

79

f *mf* >

83 **Largo** ♩ = 60

p *pp* **2** 85-86

87-89 *mf* 91 *mf*

93-94 *mf* 96 *mf*

100 *pp* *pp* < *p* *pp* < *p*

12. Finale.

1 *Allegro* ♩=100 *mf* *f* 4-5 *mf* < *f*

8 *f* 10-13 *mf*

16 *ff*

24 *ff* *mf*

27 *p* 29-34

35 *sensibile*

f *p* *f* *f* *ff*

40

mf 8 44-51

52

mf *ff* *mf* *ff* *mf* *ff*

58

mf *ff* 8 59-66 *p*

69-70

2 *f* *ff*

75 *Quasi Allegro* ♩=76

ff 5 76-80 *mf* *f* 82

84

3 3 *ff*

Tempo della Ballada ♩=84

90

ff 2 92-93 *ffp* *mf* *f* *ff* 94 97

101

3 98-100 *p* *mf* *f* *ff* *p* 104

105 *mf* *f*

108 *ff p* *mf*

111 *f* *ff* $\text{♩} = 76$

112 Allargando

116 *fff* 3

125 *ff*

135 *f* *ff* *f* *ff* *f* *ff* *fff* Afrettando A tempo

144 3 *fff*

154 $\text{♩} = 180$ *ff* *mf* *ff* *mf* *cresc.*

155

162 *fff*

3
170-172

173
tr
ff *il trillo assai stresso* *pp*

2
177-178
mf

183
stacato
fff *deciso* *ff*

Ideale

1. Coro.

Ettore Bosio

Adagio ♩=60 17 18 **Allegro** ♩=120 10

1-17 18-27

28 *p elegante* *p* *p*

35 36 10 46 6 *p*

36-45 46-51

55

62 63 8 *marcato la prima* *mf* *ff*

63-70

75 *f* **poco allargando** 3 4

78-80 81-84

85 *pp* *fp* *cresc.*

95 *mf* 99 2

99-100 *mf*

104-105 2 5 *mf* *fp*

111-115

116 *f dim.* *mf* 5 124 9 133 *p* *espigliato*
119-123 124-132

136 *p* *p* *ff* 141 4 1. *p*
141-144

148 6 3 *cresc.* *ff* 157 158-160 *mf*

149-154

162 *mf*

169 *mf* 175 *mf*

178 *mf* 183 *mf*

186 *mf* 191 *mf*

194 *Più mosso* *mf*

201 203 *f* *f*

Allargando

208

f *cresc.*

215 **Molto meno** ♩ = 76

ff *com marcato* 3

225

dim. *f* 3

235

cresc. 3

243

fff

252 **Prestissimo** (♩ = 180)

ff *mf* *ff* *mf* *cresc.*

259

ff *mf* *ff* *mf* *cresc.*

266

ff 3 *ff* *il trillo assai stresso* *pp*

274-275

mf *fff* *ff*

Allargando **A tempo**
stacato *deciso*

2. Prelutito quindi sparisce la nebulosa.
Il Cavaliere.

Lento $\text{♩}=52$

um poco affretando

p 7-8

um poco afretando A tempo Allargando

9-11 *mf*

17 Andante

p 17-20

um poco afretando

21-22 *p*

25-27 *p*

28-30 *p*

3. Il Nimbo.

Quasi Allegro

9
1-9

10 Piú mosso ♩=176
14 A tempo ♩=120
6
ff
14-19

20 Piú mosso ♩=176
24 A tempo ♩=120
6
ff
24-29

30
7
ff mf mf
30-36

42
mf

4 rall. 2
47-50 51-52

53 **Lento**

57

pp *molto legato e p* *p*

4. Il Cavaliere spinto dalla foga dele sue pene esclama.

Adagio

5

2-6

pp *p*

12

Mosso molto ♩ = 90 **um poco allargando**

22

5

4

17-21

22-25

f

A tempo

27

2

28-29

mf

Allargando **A tempo**

33

2

34-35

mf *f*

Allargando **Allargando**

39

mf

Tempo primo

45

p dolcissimo

51

53-59 *p*

63

Allargando

f p diminuendo pp

5. Coro.
Le Ore, I Raggi, Il nimbo.

In uno ♩. = 76

9 in tre ♩. = 120

deciso *mf*

3-8 9-11

17

13-15 17-20 *p finta frallida*

In uno ♩. = 76

24

ff deciso mf

28-30

molto rall.

32

cresc. sempre più forte ff

37-40

A tempo

rall poco a poco

41-42 *ff p*

44-48 51-56

6. Appare Fantasima. Duet.

Andante ♩=60

7

1-7

8

1. appena percettibile

ppp

11

col canto

mf

15

bene legato

pp fp fpp

18

Più mosso ♩=92

Afrettando

3

19-21

p cresc.

Allargando moltissimo

27

Allegro ♩=120

2

25-26

27-28

ff

31

♩=126

4

36

♩=168

2

31-35

36-37

38 $\text{♩}=69$

p

44 **Mosso assai** $\text{♩}=132$

3
44-46

48 **Più mosso** $\text{♩}=126$

51 **Mosso** $\text{♩}=152$

ff 54-55

56 **Allargando** **Afretando** **(A tempo)** **Allargando**

61 **Lento** $\text{♩}=63$

58 *sempre ff* *marcato*

7. La Fantasima.

Presto $\text{♩}=148$

5-6

7

7-10 1. 13-14

15 *stacato*

mf *p*

18

21

23

25

7
26-32

33

ff

36

3
37-39

40

ff 2
44-45

46 **4** 1. **2**
46-49 52-53

54 *stacato*
p *p*

57
mf *p*

60
cresc. molto

62
fff

64 **7**
65-71

72 **Affretando**
f *ff*

75 **A piacere** **Precipitato**
fff **2**
76-77

80
fff

8. Duet 2.

1. **Andante** ♩=76 *appoggiandosi*

p 3 8 3
5-7 8-10

11 **Risoluto** 4 **un poco allargando** 1.

12-15 *p* *mf*

20 **Adagio** ♩=60 5 26 3

21-25 26-28

31 **Quasi Allegro** ♩=132 3 **Molto meno** ♩=69 1.

31-33

36 **un poco affrettando** 40 **un poco affrettando** **A tempo**

p *ff* *p* *ff* *mf incalzante* *f*

42 **un poco affrettando** **A tempo**

ff *f* *mf* *p*

47 **Recitativo** ♩=112 4 **Allargando**

47-50 *ff*

53 **Adagio** ♩=66 *energico*

p *cresc.* *mf* *f* *ff*

9. Passaggio dei Fantasima.

Lento ♩=50

ff 2-3 5 3 5-7

9

10 3 3 10-12 14-16

17 Presto ♩ = 176 Lento ♩ = 50

pp *f* *p* *pp* 17 176 50

Presto ♩ = 176 Lento ♩ = 50

2 176 50 *pp* *f* *p* *pp* 22-23

Presto ♩ = 176

2 176 *f* *p* 1. 4 29-30 33-36

37 Lento e misterioso ♩ = 50

37 5 *f* 37-41

6

6 46-51

52 Presto $\text{♩} = 96$

52-54 *f* *ff*

10. Danza fantastica.

1 Allegro $\text{♩} = 100$

ff *mf* *p*

6

6-11 *f* *sensibile* *p* *f* *f* *ff*

17

mf *p* 22-28

29

mf *ff* *mf* *ff* 32-35 *f*

38

ff

46

ff *mf* *p*

6
51-56
f *sensibile* *p* *f* *f* *ff*

62
mf 8
66-73

74
mf *ff* *mf* *ff* 4
77-80 *f*

83
ff

91 Poco meno $\text{♩} = 72$

16
91-106

107
16
107-122

123 *sensibile*
p 5
125-129 *sensibile*

2
131-132 *mf* 4
135-138

139 *sensibile*
p 5
141-145

146 *sensibile* **2** **3** *sensibile*
sensibile 147-148 *mf* 150-152 *pp*

155 **Tempo primo** $\text{♩} = 100$
ff

163 *ff*

171 *p* *f* *p* *f*

179 **2** **2** *f* *f*

187 *f* *f* **5** **4** *f* *f*
 190-194 196-199

200 *ff* *mf* *p*

205-210 **6** *f* *sensibile* *p* *f* *f* *f* *ff*

216 *mf* *p* **7** 221-227

228

mf ff mf ff mf = ff mf < ff

8

235-242

f

Lento ♩=50

247

ff

249

3 3 3 3 3 3 3 3

Allegro ♩=100

251

ff

259

ff

267

p < f p < f

2

275-276

p

280 283

mf *f* 8

283-290

291 *f*

295

299 *ff*

307 *fff*

314

323 *ff* > *f* < *fff* > *pp*

332 *fff* *pp* *fff*

337

5 Allargando 14

338-342 343-356

11. Il mio Ideal tu sei. Duet 3.

Largo ♩=50

11 2

12-13

15 **Andantino** ♩=104

7 2

Um poco affretando

15-21 22-23

24 **Andante** ♩=80

p *f* *p* *f*

Um poco affretando

28

p *mf* *f* *f* *f* *f*

31

A tempo **Allargando**

mf

35 **Largo** ♩=60

4

ppp

36-39

40 43 1. *mf* > *p* *p* *p* **Affretando**

44 *mf* *p* *mf*

3 *fp* *fp* *fp* 47-49

53 **Largo** ♩=60 *pp* *mf* *p* *pp* *mf* > *pp*

61 **Affretando** **Allargando molto** *p* *mf* *p* *mf* 65-66 *f* **2** **Ω**

69 ♩=126 *ff* *f* *mf* *p*

73 *p* *mf* *f* *ff*

79 *f* *mf*

83 **Largo** ♩=60 *p* *pp* *pp* *pp* **2** 85-86

87 **Largo** ♩=50
3
87-89 *mf* *mf*

91 ♩=96

93 **Largo** ♩=50
2
93-94 *mf* *mf*

96 ♩=96

100 ♩=66
pp *pp* < *p* *pp* < *p*

12. Finale.

1 **Allegro** ♩=100
3/4
mf *f* 4-5 *mf* < *f*

8 *f* 10-13 *mf*

16 *ff*

24 *ff* *mf*

27 *p* 29-34

35 *sensibile*

f *p* *f* *f* *ff*

40

mf 8 44-51

52

mf *ff* *mf* *ff* *mf* *ff*

58

mf *ff* 8 59-66 *p*

69-70

2 *f* *ff*

75 *Quasi Allegro* ♩=76

ff 5 76-80 *mf* *f*

84

3 3 *ff*

90 *Tempo della Ballada* ♩=84

ff 2 92-93 *ffp* *mf* *f* *ff*

101

3 104 *p* *mf* *f* *ff* *p*

105 *mf* *f*

108 *ff p* *mf*

111 *f* *ff* $\text{♩} = 76$

112 Allargando

116 *fff* 3

125 *ff*

135 Afrettando *f* *ff* *f* *ff* *f* *ff* *fff* A tempo

144 3 *fff*

154 155 $\text{♩} = 180$ *ff* *mf* *ff* *mf* *cresc.*

162 *fff*

3
170-172

173

tr
ff *il trillo assai stresso* *pp*

2
177-178 *mf*

183

stacato *fff* *deciso* *ff*

Ideale

1. Coro.

Ettore Bosio

Adagio ♩=60 17 18 **Allegro** ♩ = 120 10

1-17 18-27

28 *p elegante* *p* *p*

36 10 46 4 *p*

36-45 46-49

55

63 6 *marcato la prima*

63-68 *cresc.*

74 3

f 78-80

poco allargando **85**

81-84 *pp* 3 *fp* *cresc.*

94 99 4

2. 99-102 *p*

105 5

111-115

116 3

f dim. *mf* 121-123

124 9 133

124-132 *p espigliato* *p* *p*

140 141 5 146-150 *cresc.*

ff *pp* 3 5 *cresc.*

153 157 3 158-160 *mf*

ff 3 *mf*

163 *mf*

mf

168 *mf*

mf

175 4 175-178 *mf* *mf*

4 175-178 *mf* *mf*

183 4 183-186 *mf*

4 183-186 *mf*

191 4 *Più mosso* 191-194 *p* *mf*

4 *Più mosso* 191-194 *p* *mf*

201 203 *mf* *f* *mf*

201 203 *mf* *f* *mf*

208

f *cresc.*

213

Allargando

215

Molto meno ♩ = 76

ff *com marcato*

221

229

dim. *f*

236

cresc.

243

fff

252

Prestissimo (♩=180)

ff *mf* *ff* *mf* *cresc.*

259

265

266

6

267-272

fff *pp*

276

Allargando

A tempo

stacato

deciso

mf *fff* *ff*

2. Prelutito quindi sparisce la nebulosa.
Il Cavalieri.

Lento $\text{♩} = 52$

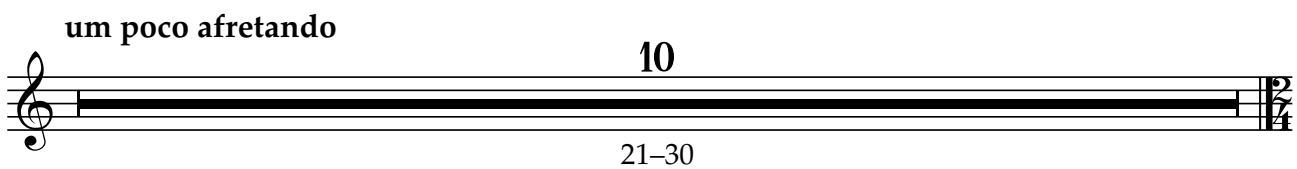
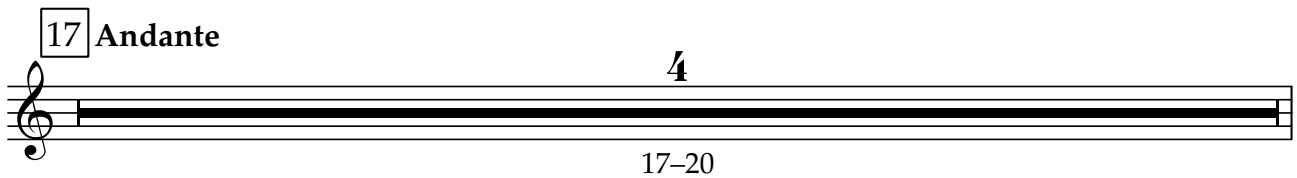
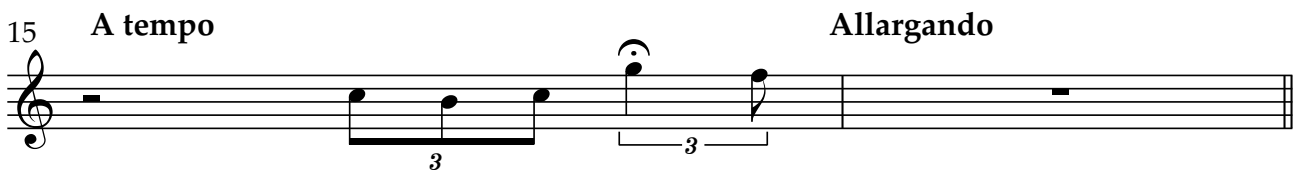
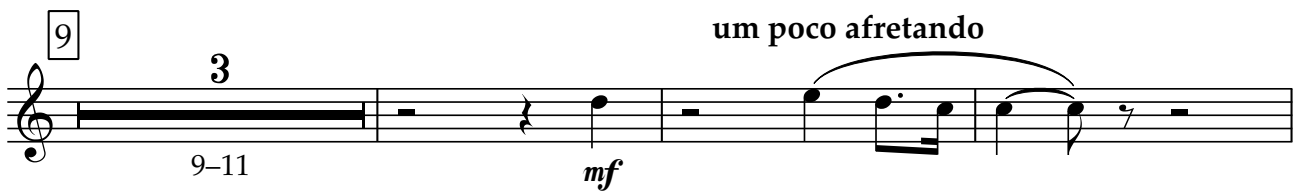
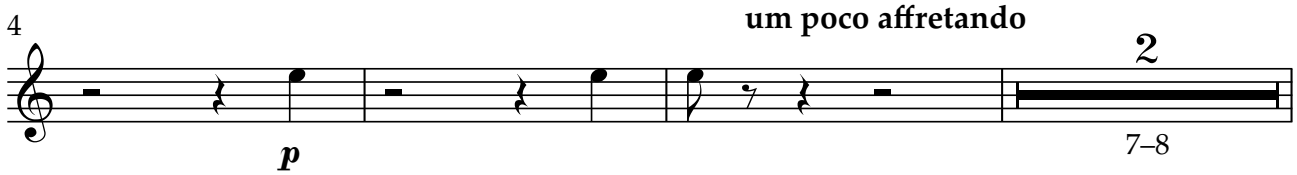
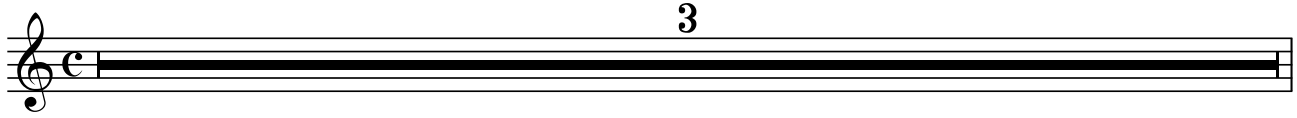

3. Il Nimbo.

Quasi Allegro

9
1-9

10 Piú mosso ♩=176 *ff* 14 A tempo ♩=120 6
14-19

20 Piú mosso ♩=176 *ff* 24 A tempo ♩=120 6
24-29

30 7
30-36

37 *ff* *mf*

8 *rall.* 2
43-50 51-52

53 **Lento**

58

4. Il Cavaliere spinto dalla foga dele sue pene esclama.

Adagio

63 **pp** 5 2-6

72 3 8-10 *espres.* 2 13-14

15

80 **f** 5 17-21

22 **Mosso molto** ♩ = 90

88 4 22-25

26 **um poco allargando**

92 **f** 2 28-29

A tempo

4

30-33

36 **Allargando** **A tempo** **Allargando**

f *p*

40 **Allargando**

2

mf *espress* 3

43-44

45 **Tempo primo**

p *dolcissimo*

49

53

57 *com legato*

ff *p*

60 *p* *f*

66 **Allargando**

p *diminuendo* *pp*

5. Coro. Le Ore, I Raggi, Il nimbo.

In uno $\text{♩} = 76$

8

1-8

9 in tre $\text{♩} = 120$

17

2

17-18

p finta frallida

24 In uno $\text{♩} = 76$

2

28

2

24-25

28-29

mf

32 *sempre più forte*
molto rall. *cresc.*

35 A tempo

5

36-40

rall poco a poco

4

41-44

p

10

47-56

6. Appare Fantasima. Duet.

Andante ♩=60 7 8 Andante ♩=58

1-7 *ppp*

12 *col canto bene legato*
mf *pp* *fp* *fpp*

18 Più mosso ♩=92 *col canto*
mf

22 **Afrettando** *cresc.* *col canto* **Allargando moltissimo**

27 Allegro ♩=120 32 ♩=126
27-28 *ff* 32-35

36 ♩=168 *fff* *e ben deciso*

38 ♩=69 *p* *pp*

44 Mosso assai ♩=132 *3*
44-46

48 **Più mosso** ♩=126

pp

51 **Mosso** ♩=152

ff

56 **Allargando Afretando (A tempo) Allargando**

59 **61 Lento** ♩=63

sempre ff marcato

7. La Fantasima.

Presto ♩=148

5-6

7

p ff

15 8 25 7

15-22 26-32

33

36

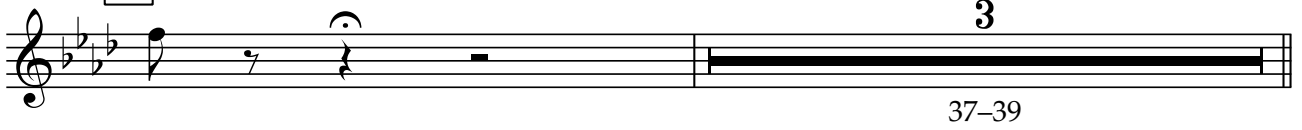

37-39

40

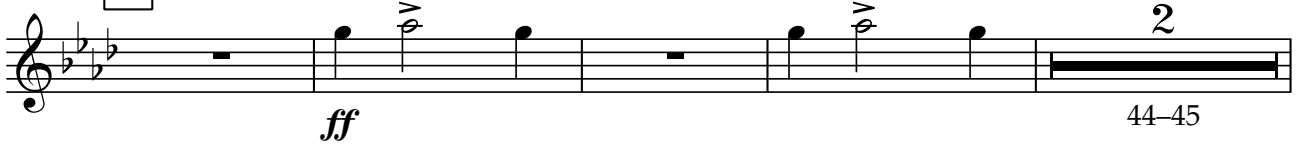

44-45

46

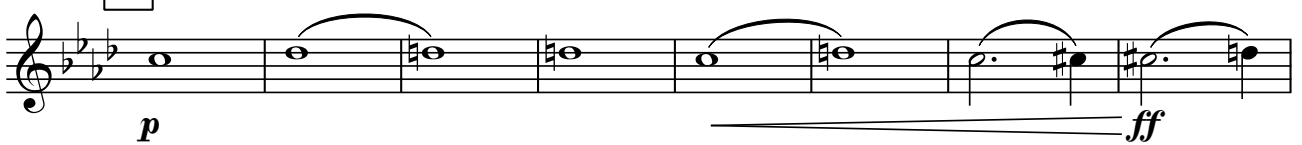

54

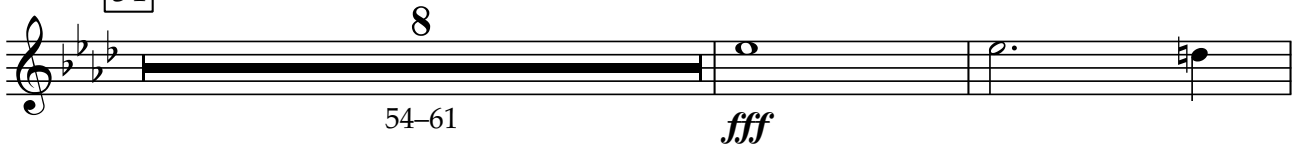

54-61

64

65-71

Affretando

74

76-77

75 A piacere

79

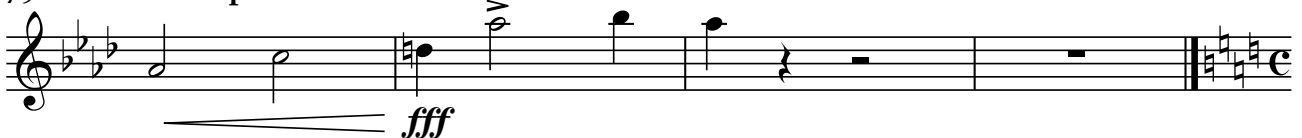

Precipitato

8. Duet 2.

Andante ♩=76

1-2 **p** *sensibile* **mf** *sensibile*

8 **Risoluto** 4 12-15

16 **un poco allargando** **p** **mf**

20 **Adagio** ♩=60 5 26 3 1. **pp** 21-25 26-28 **fff**

31 **Quasi Allegro** ♩=132 2 **Molto meno** ♩=69 **p** *cresc.* **mf** **ff** 32-33

36 **un poco affrettando** **p** **ff** **p** **ff** **mf** *incalzante* **f** **40**

42 **un poco affrettando** **A tempo** **ff** **f** **mf** **p**

47 **Recitativo** ♩=112 4 **Allargando** 47-50 **ff**

53 **Adagio** ♩=66 **p** *cresc.* **mf** **f** **energico** **ff**

9. Passaggio dei Fantasima.

Lento ♩ = 50

ff 2 3

2-3 5-7

10

3 3

10-12 14-16

17 **Presto** ♩ = 176 **Lento** ♩ = 50 **Presto** ♩ = 176

3 5

17-19 22-26

pp *pp*

28 **Lento** ♩ = 50 **Presto** ♩ = 176

5

f *p* *f*

32-36

37 **Lento e misterioso** ♩ = 50

4

37-40

41

mf *f*

3

46

ff *f* *mf* *p*

3

2

2

50-51

52 Presto $\text{♩} = 96$

52-53

f *ff*

57

10. Danza fantastica.

Allegro $\text{♩} = 100$

8

1-8

p *f* *p*

12

p *f* *f* *ff*

17

5

18-22

p

2

25-26

mf

29

mf *ff* *mf* *ff*

4

32-35

f

38

ff

46 8
46-53

54
p *f* *p*

58
p *f* *f* *ff*

62 5 2
63-67 *p* 70-71 *mf*

74 4
mf < *ff* *mf* *ff* 77-80 *f*

83
ff

91 Poco meno $\text{♩} = 72$ 16
91-106

107 16
107-122

123

p

131

p *mf*

139

p

147

mf *f* *mf* *p* *pp*

155 **Tempo primo** ♩.=100

ff

163

ff

171

p *f* *p*

178

179

f *f* *f*

187

f *f* *f*

195

ff

200 8
200-207 *p* *f* *p* *p* *f* *f*

214 216 5
p *ff* 217-221 *p*

228 2
224-225 *mf* *mf* *ff* *mf* *ff* *mf* *ff*

233 6
mf *ff* 235-240

243 *f*

247 Lento ♩=50
ff 3 3 3 3 3 3 3 3 3 3 3 3

250 251 Allegro ♩=100
ff 3 3

257 *ff*

265 267 *p*

270 *f* *p* *trun trun* 2
f 275-276

277

p *mf* *f*

283 291

8

283-290

f

296

299

ff

306

307

fff

314

323

ff *f* *fff*

331

pp *fff* *pp* *fff*

337

5

338-342

fff

Allargando

14

343-356

fff

11. Il mio Ideal tu sei. Duet 3.

Largo ♩=50
sensibile

pp *p* 3 3 8 4-11

2 12-13 15-21 7 15 Andantino ♩=104

22 Um poco affretando 24 Andante ♩=80 p p f p f

28 Um poco affretando p mf f

32 A tempo Allargando mf

35 Largo ♩=60 ppp pp mf pp p mf p 2.

42 43 p mf p

46 Affretando 48-49 2 fp

53 Largo ♩=60 pp p mf 2 56-57

58 61

mf > *pp* *p* *mf* *p* *mf*

Affretando **Allargando molto**

2

65-66

mf *f*

69 ♩=126

ff *f* *mf* *p*

73

2

73-74

mf *f* *ff*

79

f *mf*

84 **Largo** ♩=60 87 **Largo** ♩=50

pp *f* 2 88-89 *mf*

91 ♩=96 93 **Largo** ♩=50

mf 2 93-94 *mf*

96 ♩=96

mf

100 ♩=66

pp *pp* < *p* *pp* < *p*

12. Finale.

1 Allegro $\text{♩} = 100$

8

16

24

38

40

48-49

52

57

66

75 Quasi Allegro $\text{♩} = 76$

fp — *mf* — *f* — *ffp* — *mf* — *f*

f — 10-13 — *mf*

ff

24-31 *p* — *f* — *p* *p* *f* *f*

ff 41-45 *p* — *mf*

48-49 *mf* < *ff* *mf* < *ff* *mf* — *ff*

mf — *ff* — 59-62 *mf*

p 69-70 *f* *ff*

ff 76-79

80 82

mf *f* *ff*

90 Tempo della Ballada $\text{♩} = 84$ 94

ff *ffp* *mf* *f*

97 101

ff *p* *mf* *f*

104 112 Allargando

ff *ff*

114

118 $\text{♩} = 76$

fff

127

ff *f*

136 **Afrettando**

ff f ff f

142 **A tempo**

ff fff 3 fff

148

155 $\text{♩} = 180$

ff mf ff mf cresc.

161

166

fff

6

170-175

176

pp mf fff ff *stacato deciso*

Ideale

1. Coro.

Ettore Bosio

Adagio ♩=60 **17** **18** **Allegro** ♩ = 120 **10**

1-17 18-27

28 *p elegante* *p* *p*

36 **10** **46** **4** *p*

36-45 46-49

55

63 **6** *marcato la prima* *1.* *cresc.*

63-68

74 **3** *f* 78-80

poco allargando **85** **4** *pp* *fp* *cresc.*

81-84

94 **99** **4** *1.* *p*

99-102

105 **5** 111-115

116 *f dim.* *mf* *1^e* **3** 121-123

124 133

9

124-132

p *espigliato* *p* *p*

140 141

1. 3

5

146-150

ff *pp* *cresc.*

153 157

3

158-160

ff *mf*

163

mf

168

mf

175

4

175-178

mf *mf*

183

4

183-186

mf

191

Più mosso

1. 4

191-194

p *mf*

201 203

mf *f* *mf* <

208

f *cresc.*

213 **Allargando** 215 **Molto meno** ♩ = 76

ff *com marcato*

221

229

dim. *f*

236

cresc.

243

fff

252 **Prestissimo** (♩=180)

ff *mf* *ff* *mf* *cresc.*

259

265 266

fff *pp*

267-272

276 **Allargando** **A tempo** *stacato* *deciso*

mf *fff* *ff*

2. Prelutito quindi sparisce la nebulosa.
Il Cavalieri.

Lento $\text{♩} = 52$

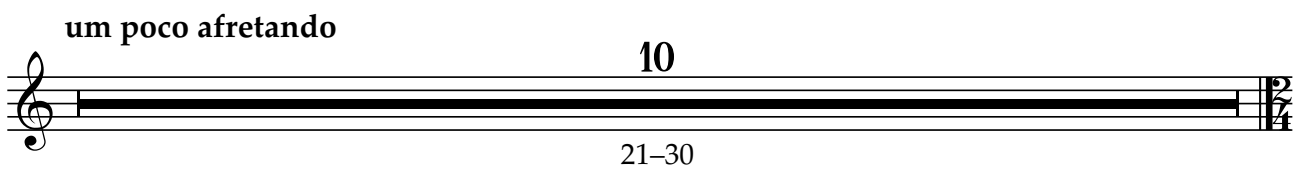
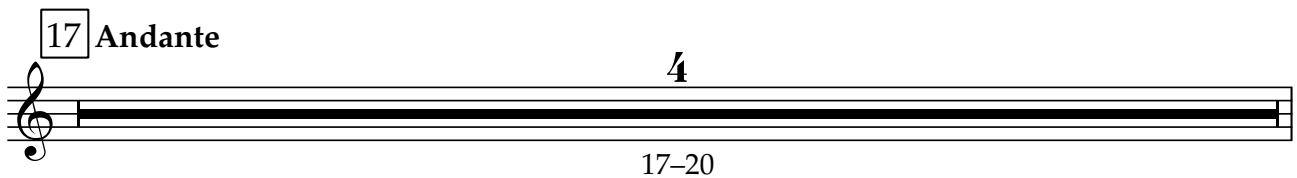
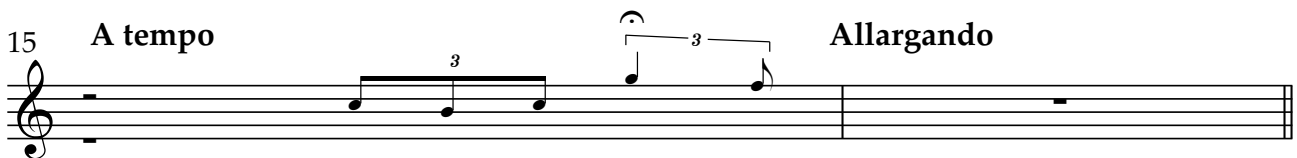
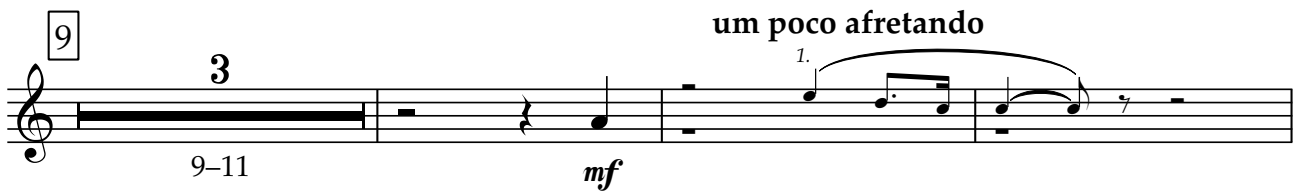
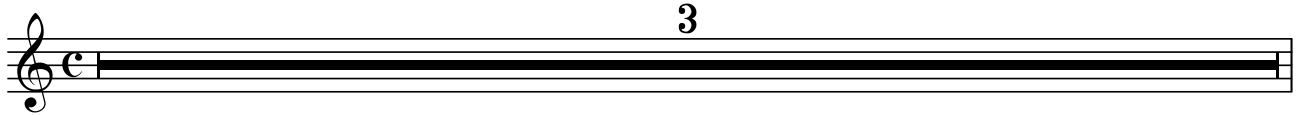

3. Il Nimbo.

Quasi Allegro

9
1-9

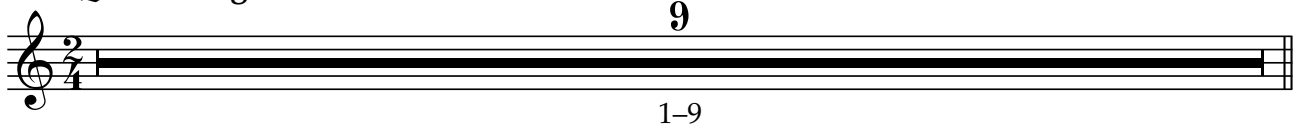

10 Piú mosso ♩=176 14 A tempo ♩=120
ff 6
14-19

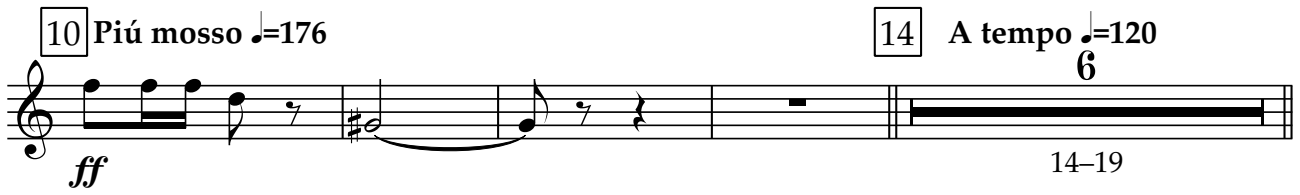

20 Piú mosso ♩=176 24 A tempo ♩=120
ff 6
24-29

30
7
30-36

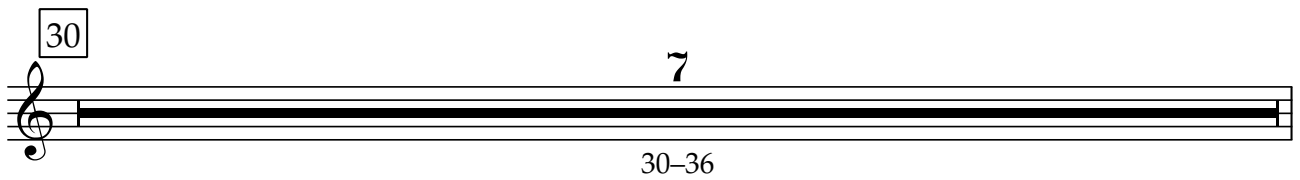

37
ff *mf*

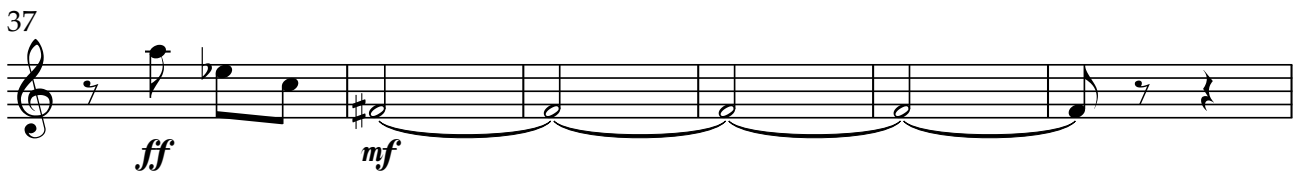

8 rall. 2
43-50 51-52

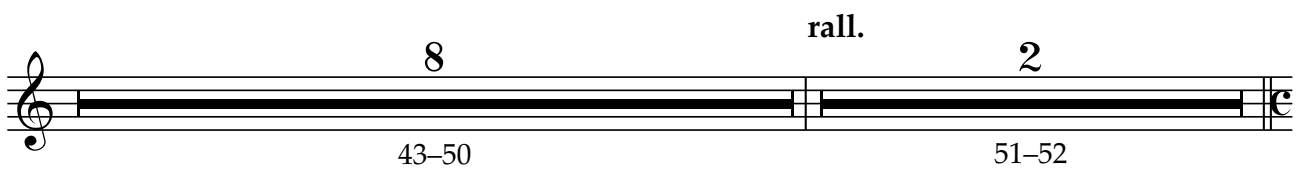

53

Lento

58

4. Il Cavaliere spinto dalla foga dele sue pene esclama.

Adagio

22

Mosso molto ♩ = 90

26

um poco allargando

A tempo

4

30-33

36

Allargando **A tempo** **Allargando**

f *p*

40

mf *espress*

1. 3

Allargando

2

43-44

45

Tempo primo

1.

p *dolcissimo*

49

53

1.

57

ff *com legato* *p*

60

1.

p *f*

66

Allargando

p *diminuendo* *pp*

5. Coro. Le Ore, I Raggi, Il nimbo.

In uno $\text{♩} = 76$

8

1-8

9 in tre $\text{♩} = 120$

1.

17

2

1.

17-18

p finta frallida

24 In uno $\text{♩} = 76$

2

28

2

24-25

28-29

mf

32 *sempre più forte*
molto rall. .

35 **A tempo**

5

cresc.

ff

36-40

rall poco a poco

4

41-44

p

10

47-56

6. Appare Fantasima. Duet.

Andante ♩=60 7

8 Andante ♩=58 1.

12

col canto bene legato

mf pp fp fpp

18 Più mosso ♩=92 1.

col canto

mf

22 **Afrettando** **Allargando moltissimo**

cresc. *col canto*

27 Allegro ♩=120 ♩=126

2 4

27-28 *ff* 32-35

36 ♩=168

fff e ben deciso

38 ♩=69

p pp

44 Mosso assai ♩=132 3

44-46

Più mosso ♩=126

48 1.

pp

51 Mosso ♩=152

ff

56 Allargando Afretando (A tempo) Allargando

ff

59 61 Lento ♩=63

sempre ff marcato

7. La Fantasima.

Presto ♩=148

p ff

2

5-6

7 1.

p ff

15 8 25 7

p ff

8 7

15-22 26-32

33

36

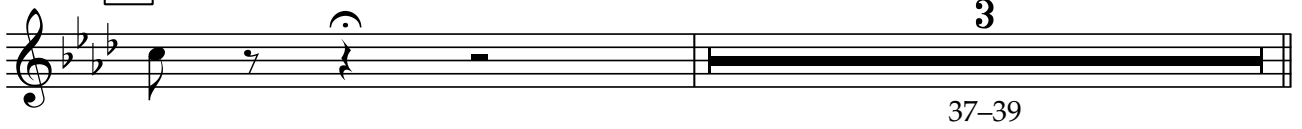

37-39

40

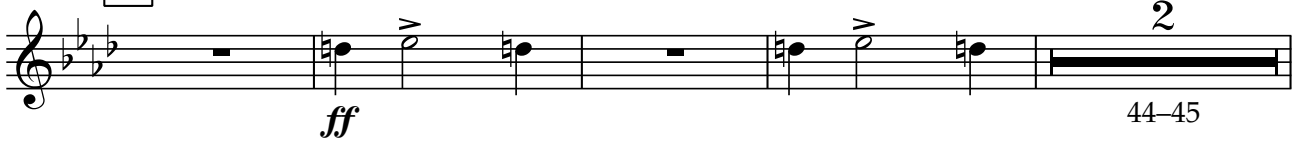

44-45

46

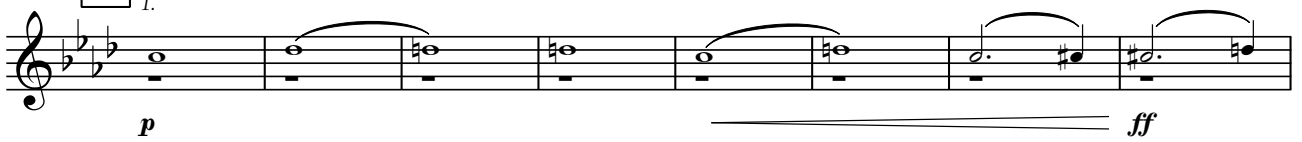

54

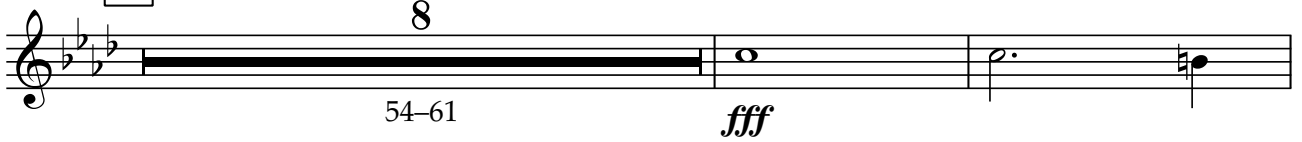

54-61

fff

64

65-71

f

Affretando

74

75 A piacere

76-77

79

Precipitato

8. Duet 2.

Andante ♩=76

1-2 **p** *sensibile* **mf** *sensibile*

8 **Risoluto** 4 **p** 12-15

16 **un poco allargando** **p** **mf** 1.

20 **Adagio** ♩=60 5 3 1. **pp** 21-25 26-28 **fff**

31 **Quasi Allegro** ♩=132 **Molto meno** ♩=69 2 **p** *cresc.* **mf** **ff** 32-33

36 **un poco affrettando** **p** **ff** **p** **ff** **mf** *incalzante* **f** **40**

42 **un poco affrettando** **A tempo** **ff** **f** **mf** **p**

47 **Recitativo** ♩=112 **Allargando** 4 **ff** 47-50

53 **Adagio** ♩=66 **p** *cresc.* **mf** **f** **ff** *energico*

9. Passaggio dei Fantasima.

Lento ♩ = 50

ff

2-3

5

3

5-7

10

3

10-12

3

14-16

17

Presto ♩ = 176

3

17-19

pp

Lento ♩ = 50

Presto ♩ = 176

5

22-26

pp

28

Lento ♩ = 50

Presto ♩ = 176

1.

f **p** **f**

5

32-36

37

Lento e misterioso ♩ = 50

4

37-40

41

mf — **f**

3

46

ff — **f** — **mf** — **p**

1.

2

50-51

52 Presto $\text{♩} = 96$

52-53

f *ff*

57

10. Danza fantastica.

Allegro $\text{♩} = 100$

8

1-8

p *f* *p*

12

p *f* *f* *ff*

17

5

18-22

p

2

25-26

mf

29

4

32-35

mf *ff* *mf* *ff* *f*

38

ff

46 8
46-53

54

p *f* *p*

58

p *f* *f* *ff*

62 5 1. 2 1.
63-67 *p* 70-71 *mf*

74 4
mf *ff* *mf* *ff* 77-80 *f*

83

91 *Poco meno* $\text{♩} = 72$ 16
91-106

107 16
107-122

123

p

131

p *mf*

139

p

147

mf *f* *mf* *p* *pp*

155 **Tempo primo** ♩.=100

ff

163

ff

171

p *f* *p*

178

179

< f *f* *f*

179-180 183-184

187

f *f* *f*

190-193

195

ff

200 8
200-207 *p* *f* *p* *p* *f* *f*

214 216 5 1. *p* 217-221

224-225 2 1. *mf* *mf* *ff* *mf* *ff* *mf* - *ff*

233 6 235-240 *mf* *ff*

243 *f*

247 Lento ♩=50 *ff*

250 251 Allegro ♩=100 *ff*

257 *ff*

265 267 *p*

270 *f* *p* *trun trun* 2 275-276 *f*

277

283

8

291

283-290

296

299

307

306

< fff

314

323

331

337

5

338-342

Allargando

14

343-356

11. Il mio Ideal tu sei. Duet 3.

Largo ♩=50
1. *sensibile*

2 12-13

15 **Andantino** ♩=104
7 15-21

22 **Um poco affretando** **24** **Andante** ♩=80

28 **Um poco affretando**

32 **A tempo** **Allargando**

35 **Largo** ♩=60

42 **43**

46 **Affretando**

53 **Largo** ♩=60

58 61

Affretando 2 **Allargando molto**

69 ♩=126

73 2

79

84 **Largo** ♩=60 87 **Largo** ♩=50

91 ♩=96 93 **Largo** ♩=50

96 ♩=96

100 ♩=66

12. Finale.

1 Allegro ♩.=100

fp — mf — f — ffp — mf — f

f — 4 — 10-13 — mf

16 ff

24 8 24-31 p — f — p p f f

39 40 5 1. 2 41-45 p — mf 48-49

50 52 1. mf — ff mf — ff mf = ff

58 4 59-62 mf p

68 2 69-70 f ff

75 Quasi Allegro ♩.=76

75 ff 4 76-79

80 82

mf *f* *ff*

90 Tempo della Ballada $\text{♩} = 84$ 94

ff *ffp* *mf* *f*

97 101

ff *p* *mf* *f*

104 112 Allargando

ff *ff*

114

118 $\text{♩} = 76$

fff

127

ff *f*

136 **Afrettando**

ff f ff f

142 **A tempo**

ff fff 3 fff

148

155 $\text{♩} = 180$

ff mf ff mf cresc.

161

166

fff

6

170-175

176

pp mf fff ff stacato deciso

Ideale

1. Coro.

Ettore Bosio

Adagio ♩=60

TACET

1-282

2. Prelutito quindi sparisce la nebulosa. Il Cavalieri.

Lento ♩=52

pp *p*

5 **um poco affretando**

7-8 *pp*

10 **um poco afretando**

mf 13-14

15 **A tempo** **Allargando**

17 **Andante**

mf 17-20

um poco afretando

mf 21-30

3. Il Nimbo.

Quasi Allegro

TACET

1-61

4. Il Cavaliere spinto dalla foga dele sue pene esclama.

Adagio

TACET

1-56

5. Coro.
Le Ore, I Raggi, Il nimbo.

In uno $\text{♩} = 76$

TACET

1-56

6. Appare Fantasima. Duet.

Andante ♩=60

TACET

1-62

7. La Fantasima.

Presto ♩=148

TACET

8. Duet 2.

Andante ♩=76

TACET

1-56

9. Passaggio dei Fantasima.

Lento ♩ = 50

3

5 *cupo*

p

8

10

fff

11-12

13

17

Presto ♩ = 176

Lento ♩ = 50

3

4

14-16

17-20

Presto ♩ = 176

Lento ♩ = 50

Presto ♩ = 176

6

8

22-27

29-36

37

Lento e misterioso ♩ = 50

5

3

37-41

f

45

ff

f

4

48-51

52

Presto ♩ = 96

4

52-55

ff

10. Danza fantastica.

Allegro ♩ = 100

TACET

1-356

11. Il mio Ideal tu sei. Duet 3.

Largo ♩ = 50

TACET

1-124

12. Finale.

Allegro ♩ = 100

TACET

1-185

Ideale

1. Coro.

Ettore Bosio

Adagio $\text{♩} = 60$

5
1-5
pp

7
8-14
mf

18 Allegro $\text{♩} = 120$

10
18-27

28

tr~
p elegante
p
p
tr~

36

10
36-45
46
5
46-50

51

2
53-54
p
55 *tr*
3
56-58

59

tr
p

63 7

63-69

70 *marcato la prima*

mf

75 *poco allargando*

f 3 4

78-80 81-84

85

pp 3 *fp*

92 *cresc.*

cresc.

99 *a2*

p

105 5

111-115

116 2.

f dim. *mf*

124 8

mf 8

125-132

133

p espigliato *p* *p* *ff*

141

7

141-147

148

cresc. *cresc.*

157

4

158-161

ff *mf* *mf*

168

mf

175

mf

181

183

mf

188

191

mf

193

Più mosso

2

p

197-198

199

203

207

211

Allargando

215

Molto meno $\text{♩} = 76$

219

224

229

233

237

241

243

247

252 Prestissimo (♩=180)

257

261

266

272

1^o

Allargando

277

A tempo

stacato

deciso

2. Prelutito quindi sparisce la nebulosa. Il Cavaliere.

Lento ♩=52

pp

6 **um poco affretando** 2 9 *p*

7-8

12 **um poco afretando** **A tempo** **Allargando** *p* *p* *f* *pp*

17 **Andante** 3 3 3 3 *p* 3 3 *p*

21 **um poco afretando** 3 3 3 3 *p* 3 3 3 3

25 3 3 2 29-30

3. Il Nimbo.

Quasi Allegro

9
1-9

10 Piú mosso ♩=176

ff

14 A tempo ♩=120

6
14-19

20 Piú mosso ♩=176

ff

24 A tempo ♩=120

30

7
30-36
fff *fff* *ff*

39

2

mf 41-42 *mf* 3 3

45

4

rall.

2

3 3 47-50 51-52

53 **Lento**

pp *molto legato e p*

57

p

4. Il Cavaliere spinto dalla foga dele sue pene esclama.

Adagio

pp 3 2-4 *f* *pp* *p*

10

15

3 17-19

22 **Mosso molto** ♩ = 90 **um poco allargando**

4 3 3 2 22-25 *f* 3 3 28-29

30 **A tempo**

3 3 3 34-35 *mf* *mf*

36 **Allargando** **A tempo** **Allargando**

f *p* *mf*

41 6 6 6 6

42 6 6 6 6

43 Allargando 6 6

44 6 6 6 6

45 **Tempo primo**
p dolcissimo

50

56 *com legato*
ff p p

63 Allargando
f p diminuendo pp

5. Coro.
Le Ore, I Raggi, Il nimbo.

1 In uno $\text{♩} = 76$
deciso mf f

3
5-7

8 9 in tre ♩=120

12

17 4
17-20 *p finta frallida*

24 In uno ♩ = 76
2
24-25

28
p *cresc.*

32 *sempre più forte*
molto rall.

35 A tempo *ff* 3 *ff* *ff* *rall poco a poco*

43 5 6
ff 44-48 *p* 51-56

6. Appare Fantasima. Duet.

Andante $\text{♩}=60$

7

1-7

8 Andante $\text{♩}=58$
appena percettibile

ppp

14 *col canto bene legato*

18 Più mosso $\text{♩}=92$

mf *pp* *fp* *fpp*

3

19-21

22 Afrettando

Allargando moltissimo

27 Allegro $\text{♩}=120$

p *cresc.*

2

27-28

29 $\text{♩}=126$

4

ff

32-35

36 $\text{♩}=168$

38 $\text{♩}=69$

fff e ben deciso *p*

41

44 Mosso assai $\text{♩}=132$

pp

2

45-46

48 Più mosso ♩=126

pp

51

ff

56

Allargando Afretando (A tempo) Allargando

59

61 Lento ♩=63

sempre ff marcato

7. La Fantasima.

Presto ♩=148

7

2

5-6 p

9

ff

15

stacato

mf p

18

21

24

25

7

26-32

34 36

37-39

40 46

ff 44-45 *p*

47

ff

54 *stacato*

p *p*

57

mf *p*

60

cresc. molto *fff*

63 64 **Affretando**

65-71 *f*

73 75 **A piacere**

ff *fff* 76-77

79 **Precipitato**

fff

8. Duet 2.

1 **Andante** ♩=76

p *mf*

8 **Risoluto** 4 **un poco allargando**
p 12-15 *p* *mf* *p*

19 **Adagio** ♩=60 26
pp 5 3
 21-25 26-28

30 **Quasi Allegro** ♩=132 **Molto meno** ♩=69 **un poco affrettando**
fff 32-33 *p* *cresc.* *mf* *ff* *p* *ff*

38 40
p *ff* *mf* *incalzante* *f* *ff*

43 **un poco affrettando** **A tempo** *deciso*
f *mf* *p* *ff*

47 **Recitativo** ♩=112 **Allargando**
fff 48-50 *ff*

53 **Adagio** ♩=66 *energico*
p *cresc.* *mf* *f* *ff*

9. Passaggio dei Fantasima.

10. Danza fantastica.

Allegro $\text{♩} = 100$

1-2 *mf* *p* 3 6-8

9 *p* *f* *p* *f* *sensibile* *p* *f* *f*

15 *ff* *mf* 17

21 *p* 22-23 2 1. *p* *mf* *f* *mf*

29 *mf* *ff* *mf* *ff* 32-34 3 *mf* *f*

37 *ff* 38

44 46 2 46-47 *mf* *p*

51-53 3 1. *p* *f* *p* *f* *sensibile* *p* *f* *f*

60 62 *ff* *mf*

66

2

67-68

p *p* *mf* *f* *mf*

74

3

77-79

mf *ff* *mf* *ff* *f*

82

83

ff

87

mf *ff* *mf* *ff*

91 **Poco meno** $\text{♩} = 72$
espres e cantando

p

99

p *cresc.* *mf*

107

p *cresc.* *mf*

116

f *mf* *p* *pp*

123

2

123-124 *sensibile*

3

126-128 *sensibile*

6 139
131-136 *sensibile* *p*

141
sensibile 142-144 *sensibile* <

3 3 *sensibile*
147-149 *p* 151-153 *pp*

155 Tempo primo $\text{♩} = 100$

ff

163
ff

171
p < *f p* *trm*

178 179 2 2
< *f* 179-180 *f* 183-184 *f*

187
f *f* *f* *mf*

194
f *ff*

200 2 3
200-201 *mf* *p* 205-207 *p*

209
f > *p* *f* *sensibile* *p* *f* *f* *p* *ff*

216

mf *p* 221-222

224

228

mf *f* *mf* *mf* *ff* *mf* *ff*

232

4

mf *ff* *mf* *ff* *mf* 235-238

242

f

247 Lento ♩=50

ff 3 3 3 3 3 3 3 3

249

3 3 3 3 3 3

251 Allegro ♩=100

ff

257

ff

263

267

p

269

f *p* *f*

2
275-276 *p* *mf* *f*

283

291

297

299

ff

306

307

fff

314

323

ff > f < fff *pp*

332

337

sempre diminuendo

fff pp fff f

340

Allargando

mf

348

3

f p

354-356

11. Il mio Ideal tu sei. Duet 3.

Largo ♩=50

3

mf > *p*

6-7

2

f

9-11

3

12

15 **Andantino** ♩=104

mf ff > *mf ff*

ff

6

16-21

22 **Um poco affretando**

24 **Andante** ♩=80

p

p < *f* > *p* < *f* >

28 **Um poco affretando**

p < *mf* > *f*

A tempo

33 **Allargando**

35 **Largo** ♩=60

mf

ppp *pp* < *mf* > *pp* < *p* >

40

43

mf < *p* < *pp* < *p*

mf

45 **Affretando**

p < *mf* > *p* < *mf* >

50

53 **Largo** ♩=60

fp

pp < *mf* > *p*

57

61

pp < *mf* > *pp*

p < *mf* > *p* < *mf* >

Allargando molto

Affretando $\frac{2}{2}$ 69 ♩=126

65-66 *mf* *f* *ff* *f*

72 73

mf *p* *p* *mf* *f*

78

ff *f*

82 Largo ♩=60

mf *p* *pp* *f*

87 Largo ♩=50

88-89 *mf*

91 ♩=96 93 Largo ♩=50

mf 93-94 *mf*

96 ♩=96

mf *ff*

100 ♩=66

pp *pp* < *p* *pp* < *p*

12. Finale.

1 **Allegro** $\text{♩} = 100$

fp — *mf* — *f* — *ffp* — *mf* — *f*

9 *f* — 10-12 **3** *p* — *mf*

16 *ff*

23 **24** **2** *mf* — *p* **3** 24-25 29-31

32 *p* — *f* — *p* *sensibile* *f* — *p* — *f* — *f*

39 *ff* — *mf* **40**

44 *p* — *mf* — *f* — *ff* **2** 45-46

52 *mf* — *ff* — *mf* — *ff*

56 *mf* — *ff* — *mf* — *ff* **5** 59-63

64

70

75 Quasi Allegro ♩=76

84

90 Tempo della Ballada ♩=84

101

105

108

111

112 Allargando

114

118

$\text{♩} = 76$

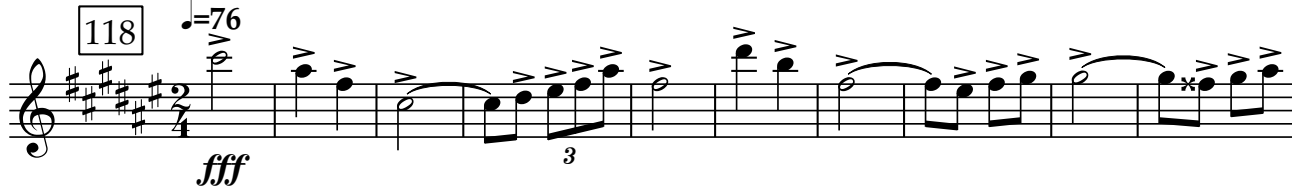

128

Afrettando

138

A tempo

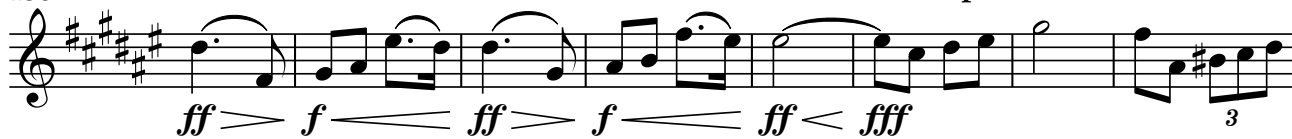

146

155

$\text{♩} = 180$

162

170

trm

il trillo assai stresso

178

stacato

deciso

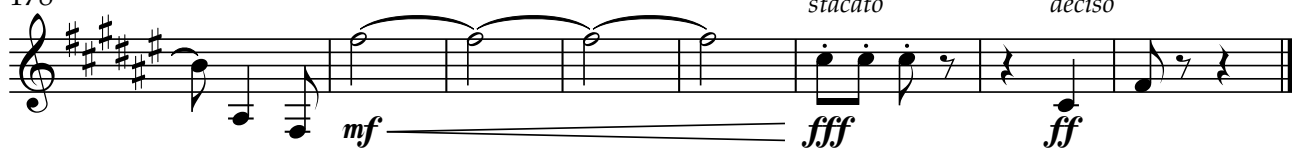

Ideale

1. Coro.

Ettore Bosio

Adagio $\text{♩} = 60$

5
1-5
1.
pp

7
8-14
1.
mf

18 Allegro $\text{♩} = 120$

10
18-27

28

tr~
p elegante
p
p

36

10
36-45
46
5
46-50

51

2
55
3
p
53-54
p
56-58

59

p

63 7

63-69

70 *1. marcato la prima*

mf

75 *f* *poco allargando*

f *poco allargando*

78-80 81-84

85 *pp* *fp*

pp *fp*

92 *cresc.*

cresc.

99 *p*

p

105 *5*

5

111-115

116 *f dim.* *mf*

f dim. *mf*

124 *8*

p *8*

125-132

133

p *espigliato* *p* *p* *ff*

141

7 1.

141-147 *cresc.*

155

157

4

158-161

cresc. *ff* *mf*

167

mf *mf*

174

175

mf

181

183

mf

189

191

mf

193

Più mosso

1.

2

p

197-198

199

203

207

211

215

Molto meno ♩ = 76

219

224

229

233

237

241

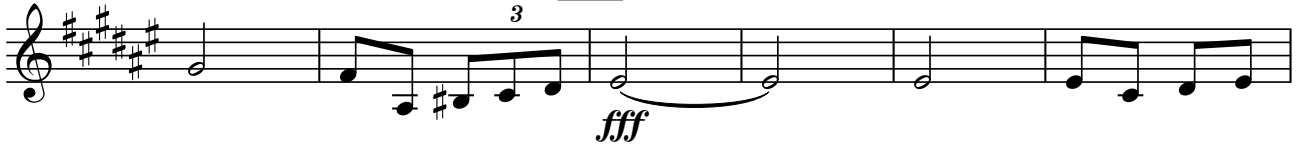

247

252 Prestissimo (♩=180)

257

261

266

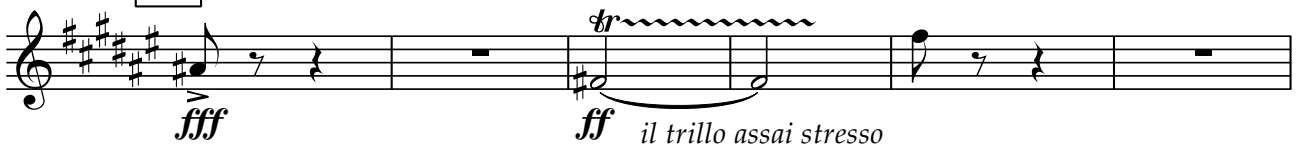

272

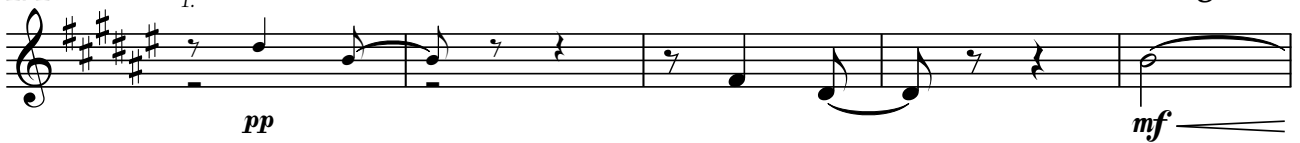

277

2. Prelutito quindi sparisce la nebulosa. Il Cavalieri.

Lento ♩=52

6 **um poco affretando** 9

12 **um poco afretando** **A tempo** **Allargando**

17 **Andante**

21 **um poco afretando**

25

29-30

3. Il Nimbo.

Quasi Allegro

9
1-9

10 Piú mosso ♩=176

ff

14 A tempo ♩=120

6
14-19

20 Piú mosso ♩=176

ff

24 A tempo ♩=120

30 7
30-36 *ff*

39 2 3
mf 41-42 *mf* 3

45 4 rall. 2
3 3 47-50 51-52

53 Lento

pp *molto legato e p*

p

4. Il Cavaliere spinto dalla foga dele sue pene esclama.

Adagio

pp *f* pp p

p

22 Mosso molto $\text{♩} = 90$ um pouco allargando

f

mf

f p *mf*

41

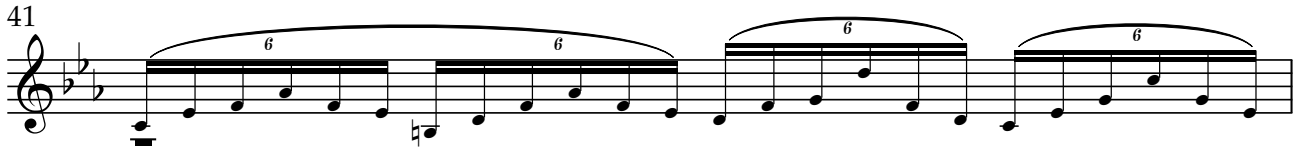

42

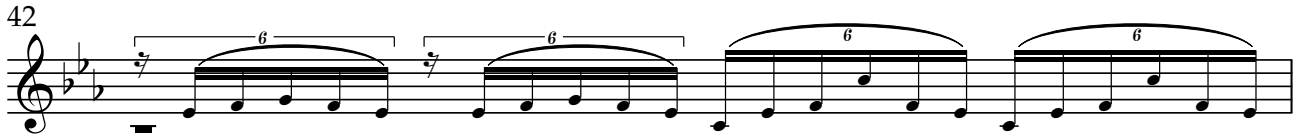

43

Allargando

44

45

Tempo primo

p *dolcissimo*

50

56

com legato

ff *p* *p*

63

Allargando

f *p* *diminuendo pp*

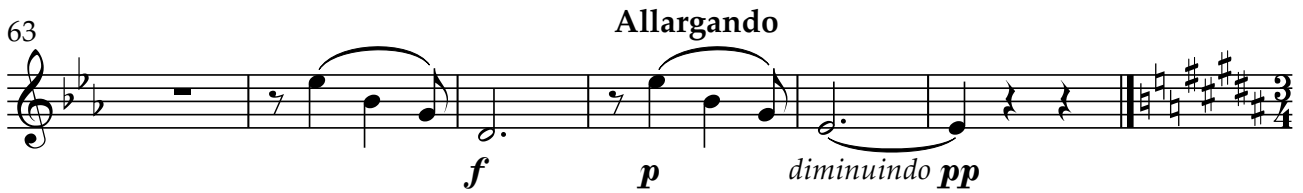

5. Coro.
Le Ore, I Raggi, Il nimbo.

1

In uno $\text{♩} = 76$

deciso mf *f*

3

5-7

8 9 in tre ♩=120

12

17 4
17-20
p finta frallida

24 In uno ♩ = 76 2
24-25

28
p *cresc.*

32 *sempre più forte*
molto rall.

35 A tempo 3 *rall poco a poco*
ff 36-38 *ff* *ff*

43 5 6
ff 44-48 *p* 51-56

6. Appare Fantasma. Duet.

Andante ♩=60

8 Andante ♩=58
1. appena percettibile

14 *col canto bene legato*

18 Più mosso ♩=92

22 **Afrettando** **Allargando moltissimo** 27 **Allegro** ♩=120

29 ♩=126

36 ♩=168 38 ♩=69

41 **Mosso assai** ♩=132 44

48 Più mosso ♩=126

pp

51

Mosso ♩=152

ff

56

Allargando Afretando (A tempo) Allargando

59

61 Lento ♩=63

sempre ff marcato

7. La Fantasima.

Presto ♩=148

2 5-6 p

9

ff

15

stacato

mf p

18

mf

21

3 3 3 3

24

25

7

7 26-32

34 36

37-39

40

ff 44-45 *p*

47

ff

54

stacato *p* *p*³

57

mf *p*

60

cresc. molto *fff*

63 64

f **Affretando**

73 75 A piacere

ff *fff* 76-77

79 **Precipitato**

Precipitato

8. Duet 2.

1 Andante ♩=76

8

Risoluto
4

un poco allargando

19

20 Adagio ♩=60

26

30

31 Quasi Allegro ♩=132

Molto meno ♩=69

36

un poco affrettando

40

incalzante

43

un poco affrettando

A tempo

deciso

47

Recitativo ♩=112

3

Allargando

53

Adagio ♩=66

energico

9. Passaggio dei Fantasima.

Lento ♩ = 50

5 *cupo*

ff *p*

2-3

7

10

11-12

fff

17 **Presto** ♩ = 176

Lento ♩ = 50 **Presto** ♩ = 176

14-16 22-23

pp *f* *p* *pp*

24

Lento ♩ = 50 **Presto** ♩ = 176

pp *f* *p* *pp* *f* *p* *f*

32

37 **Lento e misterioso** ♩ = 50

p *mf* *f*

33-36 37-39

43

ff

47

52 **Presto** ♩ = 96

f *mf* *p* *pp* *ppp*

mf *mf* *f*

55-59

10. Danza fantastica.

Allegro $\text{♩} = 100$

2
1-2
mf
p
3
6-8

9
p *f* *p*
p *f* *f*

15
ff
mf
17

21
2
22-23
p
p *mf* *f* *mf*
1.

29
mf *ff*
mf *ff*
32-34
mf *f*
3

37
ff
38

44
46
46-47
mf
p
2

3
51-53
p *f* *p*
p *f* *f*

60
ff
mf
62

66 2 1.
67-68
p ————— *p* — *mf* — *f* — *mf*

74 3
77-79
mf *ff* *mf* *ff* *f*

82 83
ff

87

91 **Poco meno** $\text{♩} = 72$
espres e cantando
p

99
p — *cresc.* — *mf*

107
p — *cresc.* — *mf*

116
f — *mf* — *p* — *pp*

123 2 3
123-124 *sensibile* 126-128 *sensibile*

131-136 **6** **139** **2** 139-140
sensibile *p*

141 **3** 142-144 *sensibile* *sensibile* <

147-149 **3** *p* 151-153 **3** *sensibile* *pp*

155 Tempo primo $\text{♩} = 100$

ff

163 *ff*

171 *p* *f* *p* *trm*

178 **179** *f* **2** 179-180 *f* **2** 183-184 *f*

187 *f* *f* *f* *mf*

194 *f* *ff*

200 **2** 200-201 *mf* *p* **3** 205-207 *p*

209 *f* *p* *f* *f* *p* *ff*

216

mf *p* 221-222 *p* 1.

224

228

mf *f* *mf* *mf* *ff* *mf* *ff*

232

4

235-238

mf *ff* *mf* *ff* *mf*

242

f

247 Lento ♩=50

ff 3 3 3 3 3 3 3 3

249

ff 3 3 3 3 3 3

251 Allegro ♩=100

ff

257

ff

263

267

p 1.

269

f *p* *f* trum trum

2
275-276 *p* *mf* *f*

283

291

297 299 *ff*

306 307 *fff*

314

323 *ff* *f* *fff*

331 337 *pp* *fff* *pp* *fff* *f* *sempre diminuendo*

340 *mf* Allargando

348 354-356 *f* *p* 3

11. Il mio Ideal tu sei. Duet 3.

Largo ♩=50

3

mf > *p*

2

6-7

f >

3

9-11

12

mf ff > *mf ff*

15 **Andantino** ♩=104

ff

6

16-21

22 **Um poco affretando** **24** **Andante** ♩=80

p

p < *f* > *p* < *f* >

28 **Um poco affretando** **A tempo**

p — *mf* — *f*

33 **Allargando** **35** **Largo** ♩=60

mf

ppp *pp* < *mf* > *pp* < *p* >

40 **43** 1.

mf — *p* — *pp* < *p* > *mf*

45 **Affretando**

p — *mf* — *p* — *mf*

50 **53** **Largo** ♩=60

fp

pp — *mf* — *p*

57 **61**

pp — *mf* > *pp* — *p* — *mf* > *p* < *mf* >

Allargando molto $\text{♩}=126$

Affretando 2 69

65-66 *mf* *f* *ff* *f*

72 73

mf *p* *mf* *f*

78

ff *f*

82 *mf* *p* *pp* *f* **Largo** $\text{♩}=60$

87 **Largo** $\text{♩}=50$

88-89 *mf*

91 $\text{♩}=96$ *mf* 93 **Largo** $\text{♩}=50$ 2 *mf*

96 $\text{♩}=96$ *mf* *ff*

100 $\text{♩}=66$ *pp* *pp* *p* *pp* *p*

12. Finale.

Allegro $\text{♩} = 100$

fp — mf — f — ffp — mf — f

9 **3** 10-12 **f** **p** **mf**

16 **ff**

23 **24** **2** 24-25 **mf** **p** 29-31 **3**

32 **p** **f** **p** **p** **f** **f**

39 **40** **ff** **mf**

44 **p** **2** 45-46 **1.** **mf** **f** **ff**

52 **mf** **ff** **mf** **ff**

56 **mf** **ff** **mf** **ff** **5** 59-63

64

64 *mf* 67-68 *mf* 2

70

70 *f* *ff*

75 Quasi Allegro ♩=76

82

75 *ff* 76-79 *mf* *f* 82

84

84 *ff*

90 Tempo della Ballada ♩=84

94

90 *ff* 92-93 *ffp* *mf* *f* 94

97

101

97 *ff* 98-100 *p* *mf* *f* 101

104

104 *ff* *p* *mf*

107

107 *f* *ff* *p*

112 Allargando

110 *mf* *f* *ff* 112 Allargando

113

113

118 $\text{♩} = 76$

fff

127

ff - f

136 **Afrettando** **A tempo**

ff > f < ff > f < ff < fff

145

fff

155 $\text{♩} = 180$

ff mf ff mf cresc.

161

167

fff *tr* *ff il trillo assai stresso*

173

pp

179

mf *fff* *ff* *stacato* *deciso*

Ideale

1. Coro.

Ettore Bosio

Adagio ♩=60

TACET

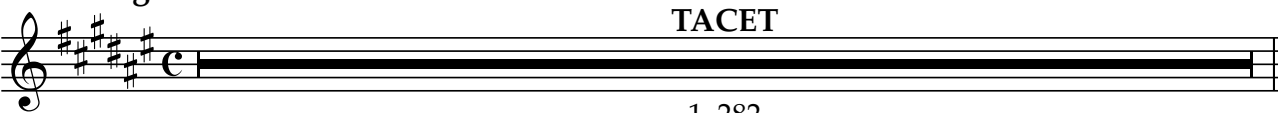

1-282

2. Prelutito quindi sparisce la nebulosa. Il Cavalieri.

Lento ♩=52

TACET

1-61

3. Il Nimbo.

Quasi Allegro

TACET

1-61

4. Il Cavaliere spinto dalla foga dele sue pene esclama.

Adagio

TACET

1-61

5. Coro.
Le Ore, I Raggi, Il nimbo.

In uno $\text{♩} = 76$

TACET

1-56

6. Appare Fantasima.
Duet.

Andante $\text{♩} = 60$

TACET

1-62

7. La Fantasima.

Presto $\text{♩} = 148$

TACET

8. Duet 2.

Andante $\text{♩} = 76$

TACET

1-56

9. Passaggio dei Fantasima.

5 *cupo*

Lento $\text{♩} = 50$

9 10

fffmf mf p pp

17 Presto $\text{♩} = 176$ Lento $\text{♩} = 50$ Presto $\text{♩} = 176$

17-20 22-27

28 Lento $\text{♩} = 50$ Presto $\text{♩} = 176$ 37 *cupo* Lento e misterioso $\text{♩} = 50$

29-36 pp *cresc.*

40

p mf f

45

ff f

52 Presto $\text{♩} = 96$

52-55 ff

10. Danza fantastica.

Allegro ♩ = 100

TACET

1-356

11. Il mio Ideal tu sei.
Duet 3.

Largo ♩ = 50

TACET

1-185

12. Finale.

Allegro ♩ = 100

TACET

1-185

Ideale

1. Coro.

Ettore Bosio

Adagio ♩=60

5 1. 7

1-5 *pp* 8-14 *mf*

16 **18** **Allegro** ♩ = 120 9 **28**

19-27

29 **3** **10**

p elegante 30-32 *p* 36-45 **36**

46

p leggero

54 **55** **3**

p 56-58 *p*

63 **5**

63-67 *cresc.* *ff*

73 **poco allargando** **3** **4**

f 78-80 81-84

85 **6**

85-90 *p* *cresc.*

99

p

106 **5**

111-115

116 2 124
 116-117 *mf* *dim.* 8
 125-132

133
p *espigliato* *p* *p* *ff*

141 9
 141-149 *mf* *cresc.*

157 4
ff 158-161 *mf*

167
mf *mf*

175 2
177-178 *mf*

183 2
185-186 *mf*

191 3 Più mosso
mf 196-198

2 203
 201-202 *mf* *f* *mf* *mf*

209

Allargando

215

Molto meno ♩ = 76

225

229

234

243

252

Prestissimo (♩=180)

260

266

275

Allargando

A tempo

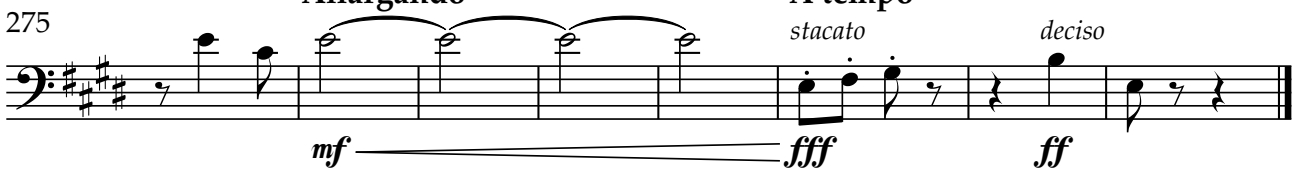

2. Prelutito quindi sparisce la nebulosa.
Il Cavalieri.

Lento ♩=52

pp

4

um poco affretando

7-8

9

p

13

um poco afretando

A tempo

Allargando

p

17

Andante

18-19

2

3

p

21

um poco afretando

23-30

8

3. Il Nimbo.

1 Quasi Allegro

pp

10 Piú mosso ♩=176

ff

14 A tempo ♩=120

pp

20 Piú mosso ♩=176

ff

24 A tempo ♩=120

24-26

30

bem marcato
ff aspro

2 38-39 *mf* 2 44-45

46 *f* *mf* *rall.* 2 51-52

53 **Lento** 2

53-54 *molto legato e p*

59

p

4. Il Cavaliere spinto dalla foga dele sue pene esclama.

Adagio

9 *pp* 2-4 *pp*

15 *mf* 17-19

22 **Mosso molto** ♩ = 90 4 **um poco allargando** 2

22-25 26-27

28 *mf* **A tempo** 6

30-35

36 **Allargando** **A tempo** **Allargando**

f

40 **Allargando** 2

mf 43-44

45 **Tempo primo**
6
45-50
57-58

59 **Allargando**
4
60-63
p diminuendo pp

5. Coro.
Le Ore, I Raggi, Il nimbo.

In uno ♩. = 76
2
1-2
f

8 **9** in tre ♩. = 120

16 **17** 4 **24** **In uno** ♩. = 76
3
17-20 *p finta frallida* 24-26 *p*

28 *sempre più forte molto rall.*
cresc.

35 **A tempo** 3 **rall poco a poco**
ff 36-38 *ff* *ff*

9 4
42-50 *mf* 53-56

6. Appare Fantasma. Duet.

Andante ♩=60

5

1-5

sensible

8 Andante ♩=58

ppp

13

col canto bene legato

mf pp fp fpp

18 Più mosso ♩=92

3

Afrettando

Allargando moltissimo

19-21

p - cresc. pp

27 Allegro ♩=120

ff 6 ff aspro

31 ♩=126

6 6 3 3

33

3 6

36 ♩=168

38 ♩=69

p

41 44 Mosso assai ♩=132
 pp 45-46

48 Più mosso ♩=126
 pp

52 Mosso ♩=152
 ff ff

56 Allargando Afretando (A tempo) Allargando

59 61 Lento ♩=63
 sempre ff marcato deciso⁶ 6

7. La Fantasima.

Presto ♩=148 7
 2 2 2
 5-6 7-8 p

10 15 legato
 ff sensibile

18 p sensibile

22 25 5
 3 sempre f 26-30

31

36

ff 37-39

40

ff 44-45

46

2

46-47

p

ff

54

legato

sensibile

p

ff

59

p sensibile

sempre f

fff

64

5

65-69

f

ff

Affretando

75 A piacere

2

76-77

fff

Precipitato

80

fff

8. Duet 2.

1 **Andante** ♩=76

p dolce *mf*

8 **Risoluto**

p *f*

16 **un poco allargando**

p *mf* *p*

20 **Adagio** ♩=60

pp *fff*

31 **Quasi Allegro** ♩=132 **Molto meno** ♩=69 **un poco affrettando**

p *mf* *ff* *p* *ff* *p*

39 40 **incalzante** **un poco affrettando**

ff *mf* *f* *ff* *f*

45 **A tempo** **deciso** 47 **Recitativo** ♩=112

mf *p* *ff* *fff*

50

Allargando

53 Adagio ♩=66

55

energico

9. Passaggio dei Fantasima.

Lento ♩=50

5

10

12

17

Presto ♩ = 176

Lento ♩ = 50

Presto ♩ = 176

Lento ♩ = 50

Presto ♩ = 176

37

Lento e misterioso ♩ = 50

41

3 3
mf *f*

45

ff *f* 3

48

3 3
mf *p* *pp* *ppp*

52 Presto ♩. = 96

mf 2 54-55 *ff*

57

10. Danza fantastica.

Allegro ♩. = 100

2 3
 1-2 *mf* *p* 6-8 *p* *f*

2
 11-12 *p* *f* *f* *ff*

17

mf *p* 3 22-24

25 29

mf *<* f *>* mf mf ff mf ff

2
32-33 mf f

38

ff

43 46

mf p

2
46-47 mf p

3
51-53 p f p

58

p f f ff

62

mf p

3
67-69 mf f mf

74

mf ff mf ff

2
77-78 mf

80

83

87

Poco meno $\text{♩} = 72$
espres e cantando

91

99

107

115

123

139

155 **Tempo primo** ♩=100

159

165

171

179

2

200

210

216

228

238

247 Lento ♩=50

251 Allegro ♩=100

255

261

267

280

283

289

291

299

306

307

313

325

335

337

sempre diminuendo

343

Allargando

349

3

11. Il mio Ideal tu sei. Duet 3.

Largo ♩=50

pp ————— p ————— mf ————— p

6-7

8

f ————— 9-11

mf < ff mf < ff

15

Andantino ♩=104

Um poco affretando

ff

16-21

p

24

Andante ♩=80

28

Um poco affretando

p ————— f ————— p ————— f ————— p ————— mf

30

A tempo

Allargando

f

mf

35

Largo ♩=60

ppp

mf

2

38-39

40 43

mf p *mf*

45 **Affretando**

p p p mf

49

fp fp fp

53 **Largo** ♩=60

pp mf p pp mf pp

61

p mf p mf

65 **Affretando** **Allargando molto**

mf mf f f

69 ♩=126

ff f mf p

73

2

73-74

mf f ff ff

80 **Largo** ♩=60

3

f mf p pp pp 84-86

87

Largo ♩=50 *cupo*

91

♩=96

93

Largo ♩=50

95

96

♩=96

100

♩=66

12. Finale.

Allegro ♩=100

2

16

22

24

40

52

75 Quasi Allegro ♩=76

82

90 Tempo della Ballada ♩=84

94

97

101

104

111 112 Allargando

f *ff*

114

118 ♩=76

fff

127 *ff*

135 **Afrettando**

f *ff* *f* *ff* *f*

142 **A tempo**

ff *fff* *fff*

148

155 ♩=180

ff *mf* *ff* *mf*

159 *cresc.*

163

167 *ff*

4

172-175

pp

179

mf

183

stacato

fff

ff

deciso

Ideale

1. Coro.

Ettore Bosio

Adagio ♩=60

5 1. 7 1.

1-5 *pp* 8-14 *mf*

16

18 Allegro ♩ = 120

9 28

19-27

29

3 10 36

p elegante 30-32 *p* 36-45

46

p leggero

54

55 3

p 56-58 *p*

63

5 1. 63-67

cresc. *ff*

73

poco allargando

3 4 78-80 81-84

f

85

6 85-90

p *cresc.*

99

p

106

5 111-115

111-115

116 2 1. 124 8

116-117 *mf* *dim.* 125-132

133

p *espigliato* *p* *p* *ff*

141 9

141-149 *mf* *cresc.*

157 4

ff 158-161 *mf*

167

mf *mf*

175 2

177-178 *mf*

183 2

185-186 *mf*

191 Più mosso 3

mf *Più mosso* 196-198

203 2

201-202 *mf* *f* *mf* *mf*

209

Allargando

215

Molto meno ♩ = 76

225

229

234

243

252

Prestissimo (♩ = 180)

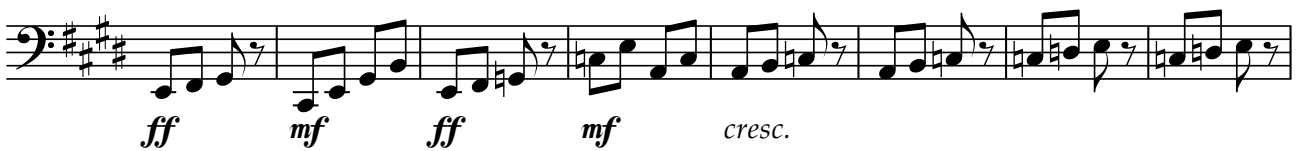

260

266

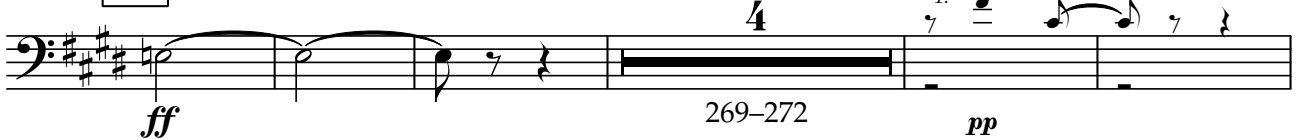

275

Allargando

A tempo

stacato

deciso

2. Prelutito quindi sparisce la nebulosa. Il Cavalieri.

Lento ♩=52

4 um poco affretando

2
7-8

9

13 um poco afretando A tempo Allargando

17 Andante

2
18-19

p

21 um poco afretando

8
23-30

3. Il Nimbo.

Quasi Allegro

1.

pp

10 Piú mosso ♩=176

ff

14 A tempo ♩=120

1.

pp

20 Piú mosso ♩=176

ff

24 A tempo ♩=120

3

24-26

30

bem marcato

ff aspro

2

38-39

mf

2

44-45

46

rall.

2

f

mf

51-52

53 Lento

2

53-54 *molto legato e p*

59

p

4. Il Cavaliere spinto dalla foga dele sue pene esclama.

Adagio

pp 3 2-4 *pp*

9

pp

15

mf 3 17-19

22

Mosso molto ♩ = 90
4

um poco allargando
2

22-25 26-27

28

f A tempo 6 30-35

36

Allargando

A tempo

Allargando

f

40

Allargando

2

mf 43-44

45 **6** 1. 57-58 **2**

59 **4** 1. **Allargando** 60-63 *p diminuendo pp*

5. Coro.
Le Ore, I Raggi, Il nimbo.

In uno $\text{♩} = 76$ **2** 1. *f* 1-2

8 **9** **in tre** $\text{♩} = 120$

16 **17** **4** 17-20 *p finta frallida* **24** **In uno** $\text{♩} = 76$ **3** 24-26 *p*

28 *sempre più forte molto rall.* *cresc.*

35 **A tempo** **3** 36-38 *ff* **ff** *rall poco a poco* **ff**

9 1. **4** 42-50 *mf* 53-56

6. Appare Fantasma. Duet.

Andante ♩=60

1-5 *sensible*

8 Andante ♩=58

ppp

13

mf pp fp fpp
col canto bene legato

18 Più mosso ♩=92

19-21 *p cresc. pp*
Allargando moltissimo

27 Allegro ♩=120

ff ff aspro

31 ♩=126

ff

33

ff

36 ♩=168

38 ♩=69
p

41 44 Mosso assai ♩=132

pp 45-46

48 Più mosso ♩=126

pp

52 Mosso ♩=152

ff *ff*

56 Allargando Afretando (A tempo) Allargando

ff *ff*

59 61 Lento ♩=63

sempre ff *marcato* *deciso*

7. La Fantasima.

Presto ♩=148

2 7 2 1. *p*

5-6 7-8

10 15 legato

p *sensibile*

18 *p* *sensibile*

22 25 5

sempre f *f* *f*

26-30

31

1.

36

3

37-39

40

2

44-45

46

2

1.

46-47

54

legato

sensibile

p

59

p sensibile

3 sempre f

fff

64

5

1.

Affretando

65-69

75 A piacere

2

Precipitato

fff

76-77

80

fff

8. Duet 2.

1 **Andante** ♩=76

p dolce *mf*

8 **Risoluto**

p *f*

16 **un poco allargando**

p *mf* *p*

20 **Adagio** ♩=60

pp *fff*

31 **Quasi Allegro** ♩=132

36 **Molto meno** ♩=69

un poco affrettando

p *cresc.* *mf* *ff* *p* *ff* *p*

39 **incalzante**

40 **un poco affrettando**

ff *mf* *f* *ff* *f*

45 **A tempo**

47 **Recitativo** ♩=112

deciso

mf *p* *ff* *fff*

Allargando 53 Adagio ♩=66

9. Passaggio dei Fantasima.

Lento ♩=50

5

10

17

Presto ♩ = 176

Lento ♩ = 50

4

17-20

Presto ♩ = 176

Lento ♩ = 50

6

22-27

Presto ♩ = 176

8

29-36

37 Lento e misterioso ♩ = 50

1. cupo

pp

p

41

45

48

52 Presto $\text{♩} = 96$

57

10. Danza fantastica.

Allegro $\text{♩} = 100$

17

25

29

1. *mf* *f* *mf* *mf* *ff* *mf* *ff*

2 *mf* *f*

38

ff

43

46

2 *mf* *p*

3 *p* *f* *p*

58

p *f* *f* *ff*

62

mf *p*

3 *mf* *f* *mf*

74

2 *mf* *ff* *mf* *ff* *mf*

80

83

87

Poco meno $\text{♩} = 72$
espres e cantando

91

99

107

115

123

123-138

139

139-154

155 **Tempo primo** ♩=100

159

165

171

179

2

200

210

216

216-223

mf *p*

3

1.

mf *f* *mf*

228

228-237

mf *ff* *mf* *ff* *mf* < *ff* *mf* < *ff*

3

238

p *mf* *cresc.* *f*

247 Lento ♩=50

ff

3

3

251 Allegro ♩=100

ff

255

ff

261

267

267-268 *p* *f* *p* *f* 275-279

2

5

280

283

289

291

299

306

307

313

325

335

337

sempre diminuendo

343

Allargando

349

3

11. Il mio Ideal tu sei. Duet 3.

Largo ♩=50

pp ————— *p* ————— *mf* ————— *p*

6-7

2

8

f ————— *mf* *ff* > *mf* < *ff*

9-11

3

15

Andantino ♩=104

Um poco affretando

ff ————— *p*

16-21

6

24

Andante ♩=80

28

Um poco affretando

p ————— *f* ————— *p* ————— *f* ————— *p* ————— *mf* —————

30

A tempo

Allargando

f ————— *mf* —————

35

Largo ♩=60

ppp ————— *mf* —————

2

38-39

40

1. 43

mf = p *mf*

45

p **Affretando** *p* *mf*

49

1. *fp*

fp

53 **Largo** ♩=60

pp *mf* *p* *pp* *mf* *pp*

1. 61

p *mf* *p* *mf*

65 **Affretando** **Allargando molto**

mf *f*

69 ♩=126

ff *f* *mf* *p*

73

2

73-74

mf *f* *ff*

80 **Largo** ♩=60

2

85-86

f *mf* *pp*

87 **Largo** ♩=50 *1. cupo*

91 ♩=96 93 **Largo** ♩=50

95 96 ♩=96

100 ♩=66

12. Finale.

Allegro ♩=100

2

16

22 24 2 3

32

40

51

52

62

69

75 Quasi Allegro ♩=76

82

90 Tempo della Ballada ♩=84

94

97

101

104

107

111

112 Allargando

114

118

♩=76

126

135

Afrettando

142

A tempo

151

155 ♩=180

158

165

4

172-175

pp

179

mf

183

stacato

fff

deciso

ff

Ideale

1. Coro.

Ettore Bosio

Adagio ♩=60

TACET

1-282

2. Prelutitto quindi sparisce la nebulosa.
Il Cavalieri.

Lento ♩=52

TACET

3. Il Nimbo.

Quasi Allegro

TACET

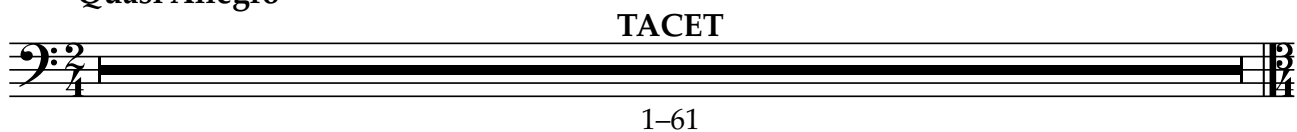

1-61

4. Il Cavaliere spinto dalla foga dele sue pene esclama.

Adagio

TACET

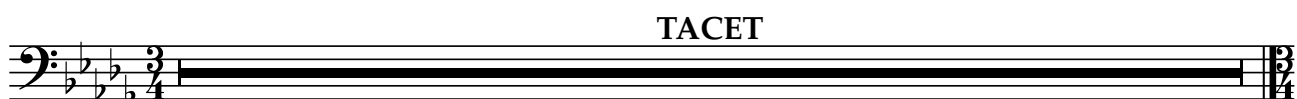

5. Coro.
Le Ore, I Raggi, Il nimbo.

In uno $\text{♩} = 76$

TACET

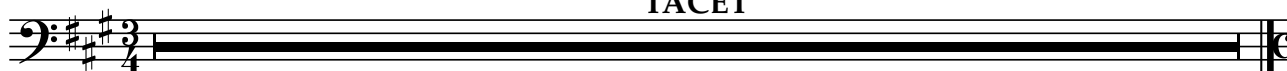

1-56

6. Appare Fantasima.
Duet.

Andante $\text{♩} = 60$

TACET

1-62

7. La Fantasima.

Presto $\text{♩} = 148$

TACET

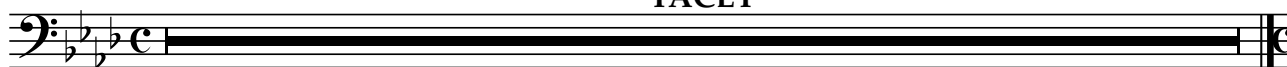

8. Duet 2.

Andante $\text{♩} = 76$

TACET

1-56

9. Passaggio dei Fantasima.

Lento ♩=50

5 3
5-7

8

10
p — fffmf

13

=mf — p — pp

17 Presto ♩ = 176 Lento ♩ = 50 Presto ♩ = 176

17 4 6
17-20 22-27

28 Lento ♩ = 50 Presto ♩ = 176

8
29-36

37 *cupo* Lento e misterioso ♩ = 50

pp cresc. p mf

42

f ff f mf p

50

52 Presto ♩ = 96
pp ppp mf ff
53-55

10. Danza fantastica.

Allegro ♩ = 100

TACET

1-356

11. Il mio Ideal tu sei.
Duet 3.

Largo ♩ = 50

TACET

1-185

12. Finale.

Allegro ♩ = 100

TACET

1-185

Ideale

1. Coro.

Ettore Bosio

Adagio ♩=60

5
1-5
pp

9
8-16
p

18 **Allegro** ♩ = 120
9
19-27

28
8
28-35

36
10
36-45

46
2.
p leggero

51-53
p

55
3
56-58

60-62
3

63
6
63-68

mf

72
ff *f* *f*

poco allargando

78-80
3

81-84
4

85
7
85-91
cresc.

99
p

104-115
12

116 4 124

116-119

8 133 8

125-132 133-140

141 8

141-148

149 ^{1^a}

cresc.

157 13

ff 158-170

171 175 4

mf 175-178 *mf*

182 183 4

183-186 *mf*

191 Più mosso 4 2

191-194 195-198 201-202

203

mf f *mf*

Allargando

209

cresc.

215 **Molto meno** ♩ = 76

ff *com marcato*

227

229

f

234

cresc.

243

ff

252 **Prestissimo** (♩=180)

ff ***ff*** ***ff***

259

266

7

fff 267-273 ***p***

276

Allargando

A tempo

stacato

deciso

mf ***fff*** ***ff***

2. Prelutito quindi sparisce la nebulosa. Il Cavalieri.

Lento ♩=52

6 um poco affretando

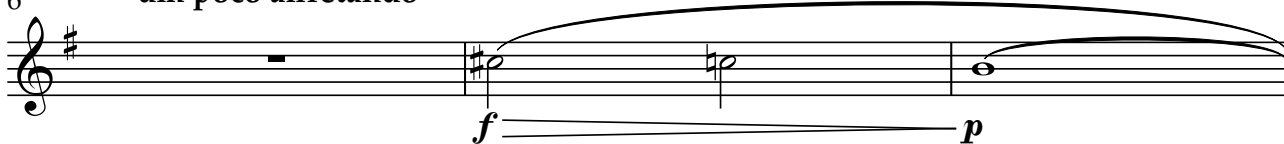

9 um poco afretando

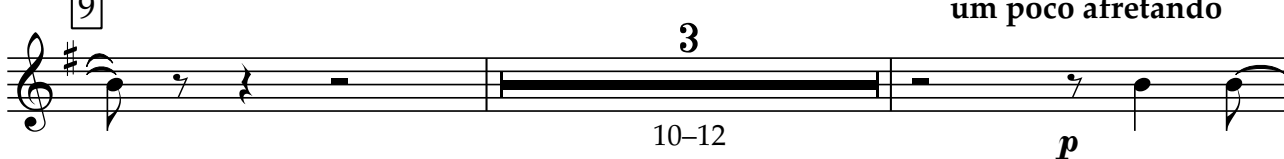

14 A tempo Allargando

17 Andante

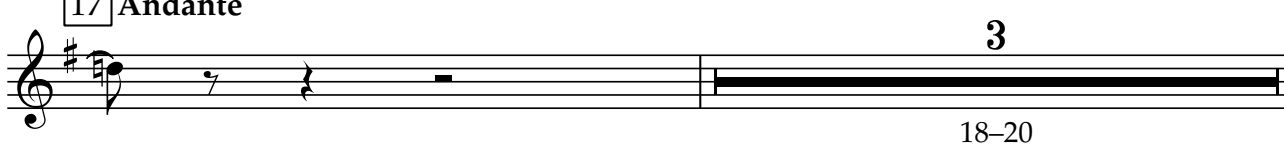

um poco afretando

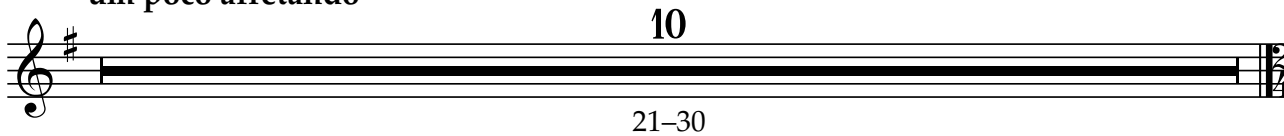

3. Il Nimbo.

1 **Quasi Allegro**

pp 7
3-9

10 **Piú mosso** ♩=176

ff

14 **A tempo** ♩=120

pp 4
16-19

20 **Piú mosso** ♩=176

ff

24 **A tempo** ♩=120

6
24-29

30

14
30-43

44 **marcato**

ff *f* 2 *rall.* 2
49-50 51-52

53 **Lento**

pp 7
55-61

4. Il Cavaliere spinto dalla foga dele sue pene esclama.

Adagio

pp *p* 8-11

12

pp 13-15 *mf* >

22 **Mosso molto** ♩ = 90 **um poco allargando**

22-25 *f* *ff*

A tempo **Allargando** **A tempo**

30-33 *f*

Allargando **Allargando**

mf *espress* 3

45 **Tempo primo**

p *mf*

53

55-58 *p* *p*

63

Allargando

mf *f* *p* *diminuendo* *pp*

5. Coro. Le Ore, I Raggi, Il nimbo.

1 **In uno** $\text{♩} = 76$

f *f* 5
4-8

9 **in tre** $\text{♩} = 120$

2 3
9-10 13-15

17

7
17-23

24 **In uno** $\text{♩} = 76$

ff

28 **molto rall. .**

28-29 *mf* *cresc.* *sempre più forte*

35 **A tempo**

ff *gesso stacato* 2
39-40

rall poco a poco

16
41-56

6. Appare Fantasima. Duet.

Andante ♩=60 8 Andante ♩=58

12 1-7 *ppp* *col canto accompagnando come il canto*
mf

17 18 Più mosso ♩=92
p *sensibile*

21 **Afrettando**
p *cresc.*

24 **Allargando moltissimo**
pp

27 Allegro ♩=120 ♩=126
ff 32-35

36 *marcato* ♩=168 38 ♩=69 44 Mosso assai ♩=132
fff 38-43 44-46

47 48 Più mosso ♩=126 Mosso ♩=152
6 *ff*
48-53

56 **Allargando** **Afrettando (A tempo) Allargando**

58 61 Lento ♩=63
sempre ff

7. La Fantasima.

Presto ♩=148

ff

5 7

fff 8-9 p

12 15 legato 3

ff sensibile 17-19 sensibile

2 25 7 2.

21-22 26-32 ff

35 36 40 ben marcato 3

37-39 ff

42 46

fff

2 54 legato

47-48 ff sensibile

3 64 2

56-58 p sensibile 60-61 fff

7 75 A piacere 2

65-71 f fff fff 76-77

78 Precipitato

fff

8. Duet 2.

Andante ♩=76 **Risoluto**

3 *appoggiandosi* **8** **4**

1-3 *p* *mf* 8-11 *f*

13 **2** *un poco allargando*

14-15 *p* *mf*

18 *p*

20 **Adagio** ♩=60 **26** **31** **Quasi Allegro** ♩=132

pp 21-25 *fff* 26-28 *fff* *fff*

33 **Molto meno** ♩=69 *un poco affrettando* **40**

p *cresc.* *mf* *ff* *p* *ff* *p* *ff* *mf* *incalzante*

41 *un poco affrettando* **A tempo**

f *ff* *f* *mf*

47 **Recitativo** ♩=112 **Allargando**

fff **3** 48-50 *ff*

53 **Adagio** ♩=66 *energico*

p *cresc.* *mf* *f* *ff*

9. Passaggio dei Fantasima.

Lento ♩ = 50

5 *cupo*

ffp *p*

9

10

fffmf *mf* *p* *pp*

17

Presto ♩ = 176

Lento ♩ = 50

Presto ♩ = 176

Lento ♩ = 50

17-20 22-27

Presto ♩ = 176

8

29-36

37

Lento e misterioso ♩ = 50

3

37-39 *p* *mf* *f*

46

ff *f* *mf*

49

52

Presto ♩ = 96

2

8

p 50-51 52-59

10. Danza fantastica.

1 Allegro $\text{♩} = 100$

91 Poco meno $\text{♩} = 72$

99

p — *cresc.* — *mf*

107

p — *cresc.*

115

mf — *f* — *mf* — *p* — *pp*

123

p

131

p — *mf*

139

p

147

mf — *f* — *mf* — *p* — *pp*

155 **Tempo primo** ♩=100

ff

161

ff

166

ff

171

ff

2

ff

171-172

173

179

187

196

200

208

216

228

232

239

247 Lento ♩=50

251 Allegro ♩=100

255

259

263

267

273

283

283-290

291

299

307

318

327

ff > *f* < *fff* > *pp* *fff* *pp* *fff*

337

sempre diminuendo

Allargando

f > *mf*

345

< *f* > *p*

352

11. Il mio Ideal tu sei. Duet 3.

Largo ♩=50

10
2-11
pp *mf ff* *mf ff*

15 **Andantino** ♩=104

Um poco affretando

6 2
15-21 22-23
ff

24 **Andante** ♩=80

p *f* *p* *f*

28 **Um poco affretando**

p *mf* *f*

32 **A tempo** **Allargando**

mf

35 **Largo** ♩=60

7
36-42
ppp

43

3
43-45

46

Affretando

49

53 **Largo** ♩=60

56

59

61

62

64

Affretando

Allargando molto

68

69 ♩=126

71

f *mf* *p*

73

p 74-76

77

f *ff* *f*

82

Largo ♩=60

mf *p* *mf* *pp* 85-86

87

Largo ♩=50

mf *f*

91

♩=96

91-92

93

Largo ♩=50

ff-mf

96

♩=96

100

♩=66

96-98 100-105

12. Finale.

Allegro ♩=100

2 3

1-2 *f* 4-6 *f* *f*

16

6 10-15 *ff*

24

4 1. 6

27-30 33-38

ff *mf*

40

4 4

43-46 48-51

ff *mf* *mf* < *ff*

52

4

59-62

mf < *ff* *mf* < *ff* *mf* < *ff* *mf* < *ff*

63

2.

mf *mf* *p*

69

mf *f* *ff*

75 Quasi Allegro ♩=76

2 2. legato

76-77 *mf* *mf*

ff

82

f *ff*

90 Tempo della Ballada ♩=84

94

ff *ffp* < *mf* <

96 97 101

f *ff* 98-100 *p* *mf* *f*

104

p 106-108 *p* 110-111

112 Allargando

ff

118 ♩=76

fff

130 Afrettando

ff *f* *ff* *f* *ff*

141 A tempo

f *ff* *fff* *ff*

152 155 ♩=180

ff *ff* *ff*

160

168 7

fff 170-176 *p*

179 *stacato* *deciso*

mf *fff* *ff*

Ideale

1. Coro.

Ettore Bosio

Adagio ♩ = 60

5
1-5
pp

1.

9
8-16
p

18 **Allegro** ♩ = 120
19-27

28
28-35
8

36
36-45
10

46
p leggero

51-53
3
p

55
56-58
3
1.

60-62
3

63-68
6

mf

72
ff *f* *f*

poco allargando

78-80
3

81-84
4

85
85-91
7
cresc.

1.

99
p

104-115
12

116 **4** 1. 124

116-119

8 133 **8**

125-132 133-140

141 **8**

141-148

149 1. *cresc.*

cresc.

157 **13** *ff*

158-170

171 175 **4** *mf* *mf*

175-178

182 183 **4** *mf*

183-186

191 **4** *Più mosso* **4** **2**

191-194 195-198 201-202

203 *mf* *f* *mf*

Allargando

209

209 *cresc.*

215 **Molto meno** ♩ = 76

215 *ff com marcato*

227

229

229 *f*

234

234 *cresc.*

243

243 *ff*

252 **Prestissimo** (♩ = 180)

252 *ff ff ff*

259

259

266

Allargando

266 *fff* 7 267-273 *p* 1. *mf*

A tempo

277

277 *stacato* *deciso* *fff* *ff*

2. Prelutito quindi sparisce la nebulosa.
Il Cavalieri.

Lento ♩=52

6 um poco affretando

9 um poco afretando

10-12

14 A tempo Allargando

17 Andante

18-20

um poco afretando

21-30

3. Il Nimbo.

1 **Quasi Allegro**

pp

10 **Piú mosso** ♩=176

ff

14 **A tempo** ♩=120

pp

20 **Piú mosso** ♩=176

ff

24 **A tempo** ♩=120

6
24-29

30

14
30-43

44 *marcato*

ff f 2 rall. 2
49-50 51-52

53 **Lento**

pp 7
55-61

4. Il Cavaliere spinto dalla foga dele sue pene esclama.

Adagio

8-11

12

13-15

22 Mosso molto ♩ = 90 um pouco allargando

22-25

A tempo

Allargando

A tempo

30-33

Allargando

Allargando

39

mf *espress*

45 Tempo primo

p *mf*

53

55-58

63

mf *f* *p* *diminuendo* *pp*

5. Coro. Le Ore, I Raggi, Il nimbo.

1 **In uno** ♩ = 76

5
4-8

9 **in tre** ♩ = 120

2
9-10

1. 3 1.

13-15

17

7
17-23

24 **In uno** ♩ = 76

ff

28 **molto rall.**

2
28-29

mf cresc.

sempre più forte

35 **A tempo**

gesse stacato

ff

2
39-40

rall poco a poco

16
41-56

6. Appare Fantasma. Duet.

Andante ♩=60 8 Andante ♩=58

1-7 *ppp* 1. *col canto accompagnando come il canto*

12 1. *mf*

17 18 *p* *sensibile* **Più mosso** ♩=92

21 **Afrettando** *p* *cresc.*

24 **Allargando moltissimo**

27 **Allegro** ♩=120 *pp* ♩=126 4 32-35 *ff*

36 *marcato* ♩=168 *fff* 38 ♩=69 6 38-43 44 **Mosso assai** ♩=132 3 44-46

47 48 **Più mosso** ♩=126 6 48-53 **Mosso** ♩=152 *ff*

56 **Allargando** **Afrettando (A tempo)** **Allargando**

58 61 **Lento** ♩=63 *sempre ff*

7. La Fantasima.

Presto ♩=148

ff

5 **7** 2 8-9 p

12 **15** *legato sensibile* 3 *sensibile* 17-19

2 25 7 21-22 26-32 ff

35 **36** 3 **40** *ben marcato* 37-39 ff

42 **46** fff

2 54 *legato sensibile* 47-48 ff

3 *sensibile* 2 64 56-58 p 60-61 fff

7 **75** *A piacere* 2 65-71 f fff fff 76-77

78 **Precipitato** fff

8. Duet 2.

Andante $\text{♩}=76$ *appoggiandosi* 1. 8 **Risoluto**

1-3 *p* *mf* 8-11 *f*

13 **un poco allargando**

14-15 *p* *mf*

18 *p*

20 Adagio $\text{♩}=60$ 26 31 Quasi Allegro $\text{♩}=132$

pp 21-25 26-28 *fff* *fffp*

33 **Molto meno** $\text{♩}=69$ **un poco affrettando** 40

p *mf* *ff* *p* *ff* *p* *ff* *mf* - *incalzante*

41 **un poco affrettando** **A tempo**

f *ff* *f* *mf*

47 **Recitativo** $\text{♩}=112$ **Allargando**

fff 48-50 *ff*

53 Adagio $\text{♩}=66$ *energico*

p *cresc.* *mf* *f* *ff*

10. Danza fantastica.

1 **Allegro** $\text{♩} = 100$

99

p — *cresc.* — *mf*

107

p *cresc.* <

115

mf — *f* — *mf* — *p* *pp*

123

p

131

p — *mf*

139

p

147

mf — *f* — *mf* — *p* — *pp*

155

Tempo primo ♩=100

ff

161

ff

166

171

2

171-172

173

179

187

200

208

216

228

232

239

247 Lento ♩=50

251 Allegro ♩=100

255

259

263

267

273

283

283-290

291

299

307

318

327

337

345

352

11. Il mio Ideal tu sei. Duet 3.

Largo ♩=50

10
2-11
pp *mf* *ff* *mf ff*

15 **Andantino** ♩=104 **Um poco affretando**

6 2
16-21 22-23
ff

24 **Andante** ♩=80

p *f* *p* *f*

28 **Um poco affretando**

p *mf* *f*

32 **A tempo** **Allargando**

mf

35 **Largo** ♩=60

7
36-42
ppp

43

3
43-45

46

Affretando

49

53 Largo ♩=60

56

59

61

62

64

Affretando

Allargando molto

68

69 ♩=126

2
71-72

73 1. p 3 74-76

77 f < ff f

82 =mf p < mf pp 85-86 Largo ♩=60 2

87 Largo ♩=50 mf < f

91 ♩=96 2 91-92

93 Largo ♩=50 ff-mf 3 3 3 3 6 6

96 ♩=96 3 100 ♩=66 6 96-98 > 100-105

12. Finale.

Allegro ♩=100

2 3

1-2 *f* 4-6 *f* *f*

6

10-15 *ff*

24

27-30 33-38

ff *mf*

39

43-46 48-51

ff *mf*

52

59-62

mf < ff *mf < ff* *mf < ff* *mf < ff*

63

mf *p*

69

mf *f* *ff*

75 Quasi Allegro ♩=76

2

76-77 *mf*

ff *mf*

82

f *ff*

90 Tempo della Ballada ♩=84

94

ff *ffp < mf*

96 97 101

f — *ff* 98-100 *p* — *mf* — *f*

104

p 106-108 *p* 110-111

112 Allargando

ff

118 ♩=76

fff

130 Afrettando

ff — *f* < *ff* > *f* < *ff* >

141 A tempo

f < *ff* < *fff* ff

152 155 ♩=180

ff ff ff

160

168 7 1

fff 170-176 *p*

179 *stacato* *deciso*

mf fff ff

Ideale

1. Coro.

Ettore Bosio

Adagio ♩=60

5
1-5
pp

7
8-14
mf
p

18 **Allegro** ♩ = 120

10 28 8
18-27 28-35

36 46 9
36-45 46-54

55 63 2
55-62 63-68 70-71

72
ff *f* *f*

poco allargando

3 4 85 14
78-80 81-84 85-98

99 12
p 104-115

116 **4** 124

116-119

8 133 **8**

125-132 133-140

141 **6**

141-146 4. cresc.

149

157 **13**

ff 158-170

171 **175** **4**

mf 175-178 *mf*

182 **183** **4**

mf

191 **Più mosso** **4** **8**

191-194 195-202

203

mf \leftarrow *f* *mf*

Allargando

209

cresc.

215 **Molto meno** ♩ = 76

ff com marcato

227

229

f

234

cresc.

243

ff

252 **Prestissimo** (♩=180)

ff

259

ff

266

9

Allargando

fff *mf*

A tempo

stacato

deciso

277

fff

2. Prelutito quindi sparisce la nebulosa.
Il Cavalieri.

Lento ♩=52

TACET

3. Il Nimbo.

Quasi Allegro

9
1-9

10 Piú mosso ♩=176

ff

14 A tempo ♩=120

6
14-19

20 Piú mosso ♩=176

ff

24 A tempo ♩=120

6
24-29

30

14
30-43

44 *marcato*
ff *f* *rall.*
2 2
49-50 51-52

53 Lento

9
53-61

4. Il Cavaliere spinto dalla foga dele sue pene esclama.

Adagio

8-11

12

13-15

pp *mf*

22 **Mosso molto** ♩ = 90um poco allargando

22-25

ff

A tempo

Allargando

A tempo

30-35

f

39

43-44

45 **Tempo primo**

p *mf*

53-54 57-59

p

63

mf *f* *p* *diminuendo* *pp*

5. Coro. Le Ore, I Raggi, Il nimbo.

1 In uno ♩. = 76

f *f* 5 4-8

9 in tre ♩ = 120

8 9-16

17

7 17-23

24 In uno ♩. = 76

ff

28 molto rall. . .

3 28-30 *f cresc.* *sempre più forte*

35 A tempo

ff 5 36-40

rall poco a poco

16 41-56

6. Appare Fantasma. Duet.

Andante ♩=60 7 8 Andante ♩=58 4

1-7 8-11

2

12-13 *fpp*

18 Più mosso ♩=92 4 Afrettando 2

18-21 22-23

24 Allargando moltissimo 2

25-26

27 Allegro ♩=120 ♩=126 4

27-28 *ff* 32-35

36 ♩=168 38 ♩=69 44 Mosso assai ♩=132

marcato 6 3

fff 38-43 44-46

47 48 Più mosso ♩=126 Mosso ♩=152

48-53 *ff*

56 Allargando Afretando (A tempo) Allargando

58 61 Lento ♩=63

sempre ff

7. La Fantasima.

Presto ♩=148

ff

5 7

fff 8-11

12-13 15 10 25 2

12-13 *ff* 15-24 25-26

27

pp *cresc. poco a poco* *ff*

35 36 3 40 *ben marcato*

37-39 *ff*

42 46

fff

47-52 54 10 64 2

47-52 *ff* 54-63 64-65

66 *Affretando* 75 *A piacere* 2

p *cresc. poco a poco* *mf* *f* *ff* *fff* 76-77

78 *Precipitato*

fff

8. Duet 2.

Andante ♩=76

3 *appoggiandosi* 3. 8 3 Risoluto

1-3 p p 8-10 p

un poco allargando

3

13-15 p mf

18

p

20 Adagio ♩=60 26 31 Quasi Allegro ♩=132

5 3

pp 21-25 26-28 fff fffp

33 Molto meno ♩=69 un poco affrettando 40

2

34-35 p ff p ff

41 un poco affrettando A tempo

f ff f mf

47 Recitativo ♩=112 Allargando

3

fff ff

48-50

53 Adagio ♩=66 energico

p cresc. mf f ff

9. Passaggio dei Fantasima.

Lento ♩=50 5 *cupo*

ffp *p*

9 10

fffmf *mf* *p*

17 Presto ♩ = 176 Lento ♩ = 50 Presto ♩ = 176 Lento ♩ = 50

17-20 22-27

Presto ♩ = 176 8

29-36

37 Lento e misterioso ♩ = 50

37-39 *p* *mf* *f*

46

ff *f* *mf* *p*

50 52 Presto ♩ = 96 7

53-59

10. Danza fantastica.

1 Allegro $\text{♩} = 100$

99

107

115

123

131

139

147

155

Tempo primo $\text{♩} = 100$

161

166

171

2

171-172

173

p *f* *p* 3 176-178

179

p 3 181-183 *p* *p*

187

p 2 189-190 *f* 4 192-195

196

200

ff *mf* *p*

206

p 7 207-213 *f* *ff*

216

mf *p* *p* 5 223-227

228

mf *ff* *mf* *ff*

232

mf *ff* *mf* *ff* 2 4 *p* 235-236

239

247 Lento ♩=50

251 Allegro ♩=100

255

259

263

267

267-268

p

f

p

3

273-275

p

277-281

f

5

283

283-290

291

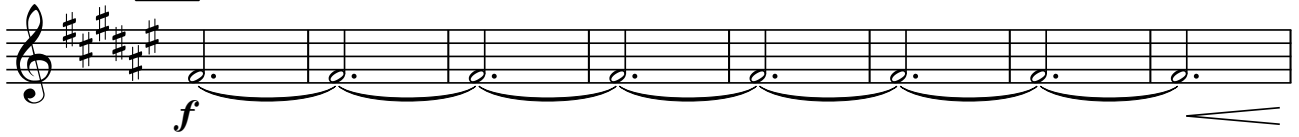

299

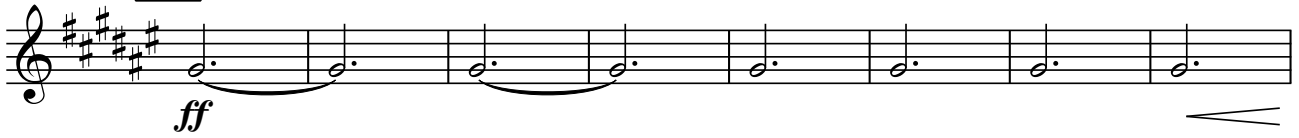

307

318

327

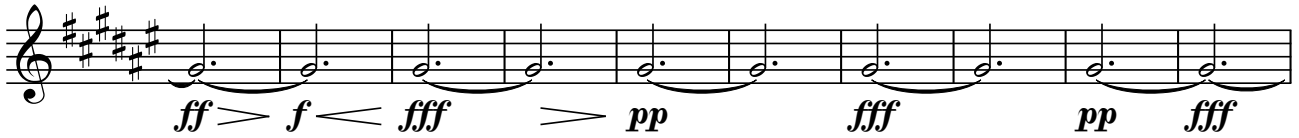

337

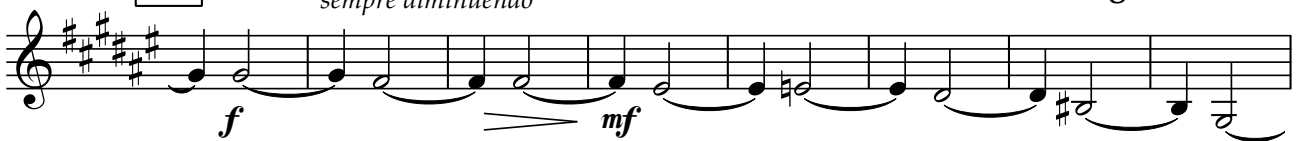
*sempre diminuendo***Allargando**

345

352

11. Il mio Ideal tu sei. Duet 3.

Largo ♩=50

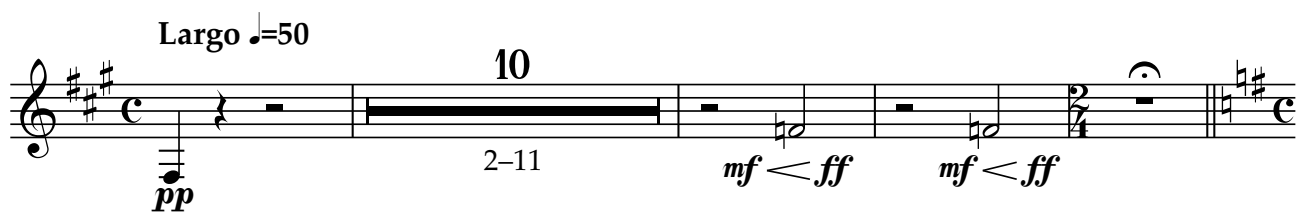

2-11 *mf* < *ff* *mf* < *ff*

15 **Andantino** ♩=104 **Um poco affretando**

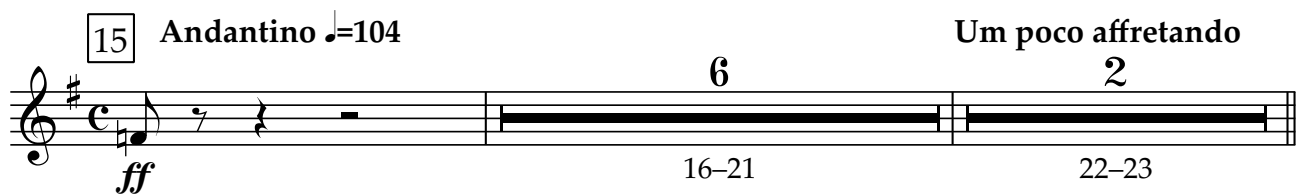

16-21 22-23

24 **Andante** ♩=80

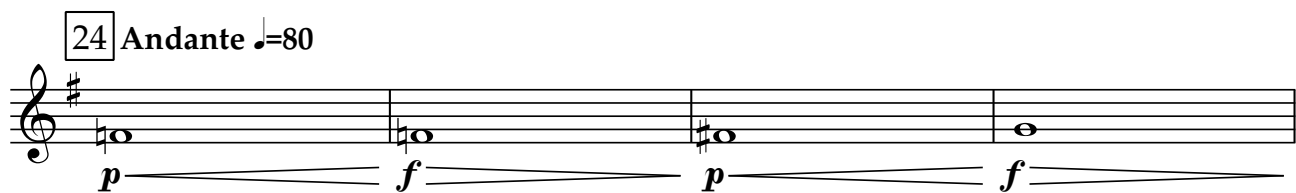

p *f* *p* *f*

28 **Um poco affretando**

p *mf* *f*

32 **A tempo** **Allargando**

mf

35 **Largo** ♩=60

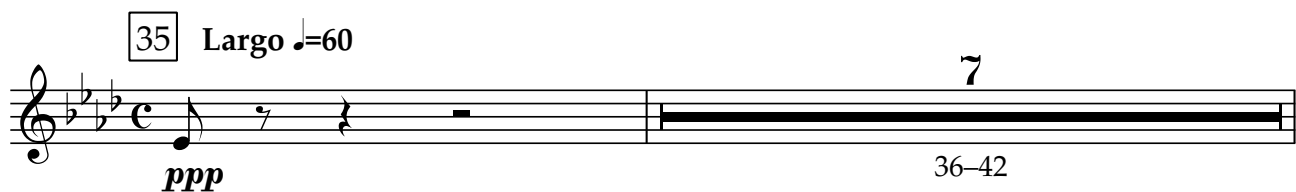

36-42

43

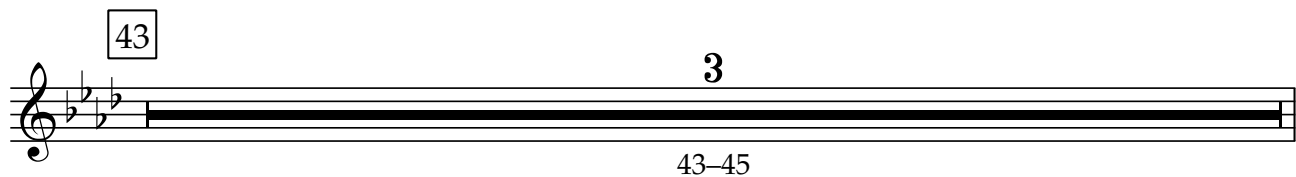

43-45

Affretando

3

46-48

49

fp

53 **Largo** ♩=60

pp *mf*

56

p *pp* *mf*

59

61

pp *p*

62

mf *p*

64

Affretando **Allargando molto**

mf *mf*

68

69 ♩=126

f *ff*

71

73

77

82

87 Largo ♩=50

91 ♩=96

93 Largo ♩=50

96 ♩=96

100 ♩=66

12. Finale.

1 **Allegro** ♩=100

fp — *mf* = *f* — *ffp* — *mf* = *f* — *f* —

6 16

10-15 *ff*

24

ff *mf* — *p* *p*

31-38

39 40

ff *mf* — *p* *p*

52

47-51 *mf* < *ff* *mf* < *ff* *mf* < *ff* *mf* < *ff*

2 4.

59-60 *p* — *mf*

67

p *mf* *f* *ff*

75 **Quasi Allegro** ♩=76 *legato*

ff *mf*

82

f *ff*

90 Tempo della Ballada ♩=84

94

112 Allargando

118 ♩=76

Afrettando

A tempo

155 ♩=180

stacato

deciso

Ideale

1. Coro.

Ettore Bosio

Adagio ♩=60

5
1-5
pp

7
8-14
mf
p

18 Allegro ♩ = 120

9
19-27

28
28-35

36
36-45

46
46-54

55
55-62

63
63-68

3.
70-71

72

ff
f
f

poco allargando

3
78-80

4
81-84

85

14
85-98

99

p

12
104-115

116 **4** 3. **124**

116-119

8 **133** **8**

125-132 133-140

141 **6**

141-146 *cresc.*

149

157 **13**

ff 158-170

171 **175** **4**

mf 175-178 *mf*

182 **183** **4**

183-186 *mf*

191 **4** **Più mosso** **8**

191-194 195-202

203

mf *f* *mf*

Allargando

209

cresc.

215 **Molto meno** ♩ = 76

ff *com marcato*

227

229

f

234

cresc.

243

252 **Prestissimo** (♩=180)

ff

259

266

9

fff

267-275

Allargando

A tempo

deciso

276

mf

fff

ff

2. Prelutito quindi sparisce la nebulosa.
Il Cavalieri.

Lento ♩=52

TACET

3. Il Nimbo.

Quasi Allegro

9
1-9

10 Piú mosso ♩=176

ff

14 A tempo ♩=120

6
14-19

20 Piú mosso ♩=176

ff

24 A tempo ♩=120

6
24-29

30

14
30-43

44 *marcato*

ff *f*

2 rall. 2

49-50 51-52

53 Lento

9
53-61

4. Il Cavaliere spinto dalla foga dele sue pene esclama.

Adagio

22 Mosso molto ♩ = 90um poco allargando

A tempo

Allargando

A tempo

45 Tempo primo

5. Coro. Le Ore, I Raggi, Il nimbo.

In uno $\text{♩} = 76$

f *f*

5
4-8

9 in tre $\text{♩} = 120$

8
9-16

17

7
17-23

24 In uno $\text{♩} = 76$

ff

28 *molto rall.*

3
28-30 *f cresc.* *sempre più forte*

35 A tempo

5
36-40 *ff*

rall poco a poco

16
41-56

6. Appare Fantasma. Duet.

Andante ♩=60 7 8 Andante ♩=58 4

1-7 8-11

2 2 2 2

12-13

18 Più mosso ♩=92 4 Afrettando *fpp* 2

18-21 22-23

24 Allargando moltissimo 2

25-26

27 Allegro ♩=120 2 ♩=126 4

27-28 *ff* 32-35

36 marcato ♩=168 38 ♩=69 44 Mosso assai ♩=132

fff 6 3

38-43 44-46

47 48 Più mosso ♩=126 6 Mosso ♩=152

48-53 *ff*

56 Allargando Afretando (A tempo) Allargando

58 61 Lento ♩=63

sempre ff

7. La Fantasima.

Presto ♩=148

ff

5 7

fff 8-11

12-13 15 10 25 2

12-13 *ff* 15-24 25-26

27

pp *cresc. poco a poco* *ff*

35 36 3 40 *ben marcato*

37-39 *ff*

42 46

fff

47-52 54 10 64 2

47-52 *ff* 54-63 64-65

66 *Affretando* 75 *A piacere*

p *cresc. poco a poco* *mf* *f* *ff* *fff*

Precipitato

2

76-77 *fff*

8. Duet 2.

Andante ♩=76 **Risoluto**

3 *appoggiandosi* 3. **8** **3**

1-3 **p** 8-10 **p**

3 **un poco allargando**

13-15 **p** **mf**

18 **p**

20 **Adagio** ♩=60 **26** **31** **Quasi Allegro** ♩=132

p̄p̄ 21-25 **5** 26-28 **3** **fff** **fffp**

33 **Molto meno** ♩=69 **un poco affrettando** **40**

2 34-35 **p** **ff** **p** **ff**

41 **un poco affrettando** **A tempo**

f **ff** **f** **mf**

47 **Recitativo** ♩=112 **Allargando**

3 48-50 **ff**

53 **Adagio** ♩=66 **energico**

p **cresc.** **mf** **f** **ff**

9. Passaggio dei Fantasima.

Lento ♩ = 50

5 *cupo*

ffp *p*

9

10

fffmf *mf* *p*

17 **Presto** ♩ = 176 **Lento** ♩ = 50 **Presto** ♩ = 176 **Lento** ♩ = 50

4 6

17-20 22-27

Presto ♩ = 176

8

29-36

37 **Lento e misterioso** ♩ = 50

3

37-39

p *mf* *f*

46

ff *f* *mf*

52 **Presto** ♩ = 96

2 7

49-50 53-59

ppp *mf*

10. Danza fantastica.

1 Allegro $\text{♩} = 100$

91 Poco meno $\text{♩} = 72$

99

115

131

147

155 **Tempo primo** $\text{♩} = 100$

161

166

2

171-172

173

179

187

196

200

206

216

228

232

239

247 Lento ♩=50

251 Allegro ♩=100

255

259

263

267

3

283

283-290

291

299

307

318

327

337

sempre diminuendo

Allargando

345

352

3

354-356

11. Il mio Ideal tu sei.
Duet 3.

Largo ♩=50

11 2

12-13

15 **Andantino** ♩=104

3. **Um poco affretando**

6 2

ff

16-21 22-23

24 **Andante** ♩=80

p *f* *p* *f*

28 **Um poco affretando**

p *mf* *f*

32 **A tempo** **Allargando**

mf

35 **Largo** ♩=60

7

ppp

36-42

43

3

43-45

Affretando

3

46-48

49

fp

53 Largo ♩=60

3.

pp *mf*

56

p *pp* *mf*

59

61

pp *p*

62

mf *p*

64

Affretando **Allargando molto**

mf *mf*

68

69 ♩=126

f *ff*

71

73

77

82

87

91

93

96

12. Finale.

1 **Allegro** ♩=100

16

6 10-15 **ff**

24 8 31-38

39 **ff** 40 **mf** **p** **p**

52 5 47-51 **mf < ff** **mf < ff** **mf < ff** **mf < ff**

2 59-60 **p** **mf**

67 **p** **mf** **f** **ff**

75 **Quasi Allegro** ♩=76 *legato* **ff** **mf**

82 **f** **ff**

90 Tempo della Ballada ♩=84

94

112 Allargando

118 ♩=76

Afrettando

A tempo

155 ♩=180

stacato

deciso

Ideale

1. Coro.

Ettore Bosio

Adagio ♩ = 60

Allegro ♩ = 120

poco allargando

Più mosso

ff

f cresc.

ff

17 18 28 36 46 55 63 85 99 116 124 133 141 157 175 183 191 203

1-17 18-27 28-35 36-45 46-54 55-62 63-71 74-80 81-84 85-98 99-115 116-123 124-132 133-140 141-154 158-174 175-182 183-190 191-194 195-202 203-206

4 10 9 8 9 7 4 14 17 8 9 8 14 14 17 8 8 4 8 4

Allargando

207

mf *cresc.*

215 **Molto meno** ♩ = 76

ff com marcato

226

229

dim. *f*

235

cresc. 3

243

fff 3

252 **Prestissimo** (♩=180)

ff *ff* *cresc.*

260

266

Allargando

A tempo

fff 9 2 *f* *stacato* 2 *fff* 267-275 276-277 281-282

2. Prelutito quindi sparisce la nebulosa.
Il Cavalieri.

Lento $\text{♩}=52$

TACET

3. Il Nimbo.

Quasi Allegro

9

1-9

10 Piú mosso $\text{♩}=176$

2

10-11

ff

14 A tempo $\text{♩}=120$

6

14-19

20 Piú mosso $\text{♩}=176$

2

20-21

24 A tempo $\text{♩}=120$

6

24-29

30

3

30-32

33

ff *deciso* *fp*

12

39-50

rall.

2

51-52

53 Lento

9

53-61

4. Il Cavaliere spinto dalla foga dele sue pene esclama.

Adagio

TACET

5. Coro.
Le Ore, I Raggi, Il nimbo.

In uno $\text{♩} = 76$

TACET

1-56

6. Appare Fantasima.
Duet.

Andante $\text{♩} = 60$ **8** **Andante** $\text{♩} = 58$

7 6

1-7 8-13

17 **18** **Più mosso** $\text{♩} = 92$ **Afrettando** **Allargando moltissimo**

4 2 2

18-21 22-23 25-26

27 **Allegro** $\text{♩} = 120$ $\text{♩} = 126$ **36** $\text{♩} = 168$

4 5 2

27-30 31-35 36-37

38 $\text{♩} = 69$ **44** **Mosso assai** $\text{♩} = 132$

6 3

38-43 44-46

48 **Più mosso** $\text{♩}=126$ **6** **Mosso** $\text{♩}=152$ **2**

56 **Allargando** **Afretando** **(A tempo)** **Allargando**

58 **2** **61 Lento** $\text{♩}=63$ **marcato**

7. La Fantasima.

Presto $\text{♩}=148$

5 **7** **8** **15** **3**

18 **p** **2** **f**

23 **25** **11** **36** **3**

40 **ben marcato** **ff**

43 **46** **8**

54 **3** 54-56 *p* **3** 58-60 *f*

62 **64** **8** **3** **75** **A piacere** **3** **3**

64-71 72-74 75-77

78 **Precipitato** *fff*

8. Duet 2.

Andante ♩=76 **8** **Risoluto** **un poco allargando**

7 **4** **4** **4**

1-7 8-11 12-15 16-19

20 **Adagio** ♩=60 **26**

6 **3**

20-25 26-28

31 **Quasi Allegro** ♩=132 **Molto meno** ♩=69 **un poco affrettando**

3 **2** **4**

31-33 34-35 36-39

40 **un poco affrettando** **A tempo**

2 **2** **2**

40-41 43-44 45-46

47 **Recitativo** ♩=112 **Allargando**

5

47-51

53 **Adagio** ♩=66 *energico* *f* *ff*

9. Passaggio dei Fantasima.

Lento $\text{♩} = 50$

5

2 3

2-3 5-7

9

10

3 3

10-12 14-16

17

Presto $\text{♩} = 176$ **Lento** $\text{♩} = 50$ **Presto** $\text{♩} = 176$

4 6

17-20 22-27

28

Lento $\text{♩} = 50$ **Presto** $\text{♩} = 176$ **Lento e misterioso** $\text{♩} = 50$ **Presto** $\text{♩} = 96$

37 52

8 15 8

29-36 37-51 52-59

10. Danza fantastica.

Allegro $\text{♩} = 100$

17 29

16 12 9

1-16 17-28 29-37

38 46 62

8 16 12

38-45 46-61 62-73

74 83

9 8

74-82 83-90

91 **Poco meno** $\text{♩} = 72$ 107 123 139

16 16 16 16

91-106 107-122 123-138 139-154

155 **Tempo primo** $\text{♩} = 100$

ff 5 159-163

171 179 21

6 8 21

165-170 171-178 179-199

200 216 228

16 12 13

200-215 216-227 228-240

mf

243 247 **Lento** $\text{♩} = 50$

f 3 247-249

251 **Allegro** $\text{♩} = 100$

ff 5 255-259 *ff*

262 267 283 291

4 16 8 8

263-266 267-282 283-290 291-298

ff

299 307

8 *fff*

299-306

337 **Allargando**

23 6 14

314-336 337-342 343-356

11. Il mio Ideal tu sei.
Duet 3.

Largo $\text{♩}=50$

11 2

12-13

15 Andantino $\text{♩}=104$ Um poco affretando

7 2

15-21 22-23

Andante $\text{♩}=80$ Um poco affretando A tempo Allargando

24 28

4 2

24-27 28-29

35 Largo $\text{♩}=60$ Affretando

8 3 7

35-42 43-45 46-52

53 Largo $\text{♩}=60$ Affretando Allargando molto

8 4 2

53-60 61-64 65-66

col canto
f

69 $\text{♩}=126$

3

ff 70-72

73 Largo $\text{♩}=60$

10 3

73-82 84-86

87 **Largo** ♩=50 **4** **91** ♩=96 **2** **93** **Largo** ♩=50 **3**

87-90 91-92 93-95

96 ♩=96 **4** **100** ♩=66 **5**

96-99 100-104

p

12. Finale.

Allegro ♩=100 **14** **16** **8** **24** **16**

2-15 16-23 24-39

40 **12** **52** **13**

40-51 52-64 *p*

68 *mf* *f* *ff*

75 **Quasi Allegro** ♩=76 **6** **82** **8**

76-81 82-89 *ff*

90 **Tempo della Ballada** ♩=84 *ff*

94 **3** **97** **3** **101** **3**

94-96 98-100 101-103 *ff*

104 **8** **112** **Allargando** **6**

104-111 112-117

118 $\text{♩} = 76$

126

134 **Afrettando**

142 **A tempo**

150

155 $\text{♩} = 180$

162

167

Ideale

1. Coro.

Ettore Bosio

Adagio ♩=60

Allegro ♩=120

poco allargando

Più mosso

ff

f cresc.

ff

17 18 28 36 46 55 63 85 99 116 124 133 141 157 175 183 191 203

1-17 18-27 28-35 36-45 46-54 55-62 63-71 74-80 81-84 85-98 99-115 116-123 124-132 133-140 141-154 158-174 175-182 183-190 191-194 195-202 203-206

4 10 9 8 9 7 4 14 17 8 9 8 14 17 8 8 4 8 4

Allargando

207

mf *cresc.*

215 **Molto meno** ♩ = 76

ff com marcato

226

229

dim. *f*

235

cresc. 3

243

fff 3 3

252 **Prestissimo** (♩=180)

ff *ff* *cresc.*

260

266

Allargando

A tempo

fff 9 2 *f* *stacato* *fff* 2 281-282

267-275 276-277

2. Prelutito quindi sparisce la nebulosa. Il Cavalieri.

Lento $\text{♩}=52$

TACET

3. Il Nimbo.

Quasi Allegro

9

1-9

10 Piú mosso $\text{♩}=176$

2

10-11

ff

14 A tempo $\text{♩}=120$

6

14-19

20 Piú mosso $\text{♩}=176$

2

20-21

24 A tempo $\text{♩}=120$

6

24-29

30

3

30-32

33

3

ff *deciso* *fp*

12

rall.

2

53 Lento

9

39-50

51-52

53-61

4. Il Cavaliere spinto dalla foga dele sue pene esclama.

Adagio

TACET

5. Coro.
Le Ore, I Raggi, Il nimbo.

In uno $\text{♩} = 76$

TACET

1-56

6. Appare Fantasima.
Duet.

Andante $\text{♩} = 60$

7

8 Andante $\text{♩} = 58$

6

1-7

8-13

17

18 Più mosso $\text{♩} = 92$

4

Afrettando

2

Allargando moltissimo

2

18-21

22-23

25-26

27 Allegro $\text{♩} = 120$

4

$\text{♩} = 126$

5

36 $\text{♩} = 168$

2

27-30

31-35

36-37

38 $\text{♩} = 69$

6

44 Mosso assai $\text{♩} = 132$

3

38-43

44-46

48 **Più mosso** ♩=126 **6** **Mosso** ♩=152 **2**

48-53 54-55

56 **Allargando** **1. Afretando** **(A tempo)** **Allargando**

ff

58 **61 Lento** ♩=63 **2**

59-60 *marcato*

7. La Fantasima.

Presto ♩=148

ff

5 **7** **8** **15** **3**

ff 7-14 15-17

18 **2** **20-21** **f**

p 20-21 *f*

23 **25** **11** **36** **3**

25-35 36-39

40 *ben marcato* **ff**

ff

43 **46** **8**

ff 46-53

54 **3** **3**

54-56 *p* 58-60 *f*

62 **64** **8** **Affretando** **75** **A piacere** **3** **3**

64-71 72-74 75-77

78 **Precipitato**

fff

8. Duet 2.

Andante $\text{♩}=76$ **8** **Risoluto** **un poco allargando**

7 **4** **4** **4**

1-7 8-11 12-15 16-19

20 **Adagio** $\text{♩}=60$ **26**

6 **3**

20-25 26-28

31 **Quasi Allegro** $\text{♩}=132$ **Molto meno** $\text{♩}=69$ **un poco affrettando**

3 **2** **4**

31-33 34-35 36-39

40 **un poco affrettando** **A tempo**

2 **2** **2**

40-41 43-44 45-46

47 **Recitativo** $\text{♩}=112$ **Allargando**

5

47-51

53 **Adagio** $\text{♩}=66$ *energico*

f *ff*

9. Passaggio dei Fantasima.

Lento ♩ = 50

5

2 3

2-3 5-7

9

10

3 3

10-12 14-16

17

Presto ♩ = 176 **Lento** ♩ = 50 **Presto** ♩ = 176

4 6

17-20 22-27

28

Lento ♩ = 50 **Presto** ♩ = 176 **Lento e misterioso** ♩ = 50 **Presto** ♩ = 96

37 52

8 15 8

29-36 37-51 52-59

10. Danza fantastica.

Allegro ♩ = 100

17 29

16 12 9

1-16 17-28 29-37

38 46 62

8 16 12

38-45 46-61 62-73

74 83

9 8

74-82 83-90

91 **Poco meno** $\text{♩} = 72$ 107 123 139

16 16 16 16

91-106 107-122 123-138 139-154

155 **Tempo primo** $\text{♩} = 100$ 5

ff 159-163

171 179

6 8 21

165-170 171-178 179-199

200 216 228

16 12 13

200-215 216-227 228-240 *mf*

243 247 **Lento** $\text{♩} = 50$ 3

f 247-249

251 **Allegro** $\text{♩} = 100$ 5

ff 255-259 *ff*

262 267 283 291

4 16 8 8

ff 263-266 267-282 283-290 291-298

299 307

8 *fff*

337 **Allargando** 14

23 6 14

314-336 337-342 343-356

11. Il mio Ideal tu sei. Duet 3.

Largo $\text{♩}=50$

11 2

12-13

15 **Andantino** $\text{♩}=104$ **Um poco affretando**

7 2

15-21 22-23

Andante $\text{♩}=80$ **Um poco affretando** **A tempo** **Allargando**

24 28 4 2

24-27 28-29

35 **Largo** $\text{♩}=60$ 43 **Affretando**

8 3 7

35-42 43-45 46-52

53 **Largo** $\text{♩}=60$ 61 **Affretando** **Allargando molto**

8 4 2 1. *col canto*

53-60 61-64 65-66 *f*

69 $\text{♩}=126$ 3

ff 70-72

73 **Largo** $\text{♩}=60$ 3

10

73-82 84-86

87 **Largo** $\text{♩}=50$ 4 91 $\text{♩}=96$ 2 93 **Largo** $\text{♩}=50$ 3

87-90 91-92 93-95

96 $\text{♩}=96$ 4 100 $\text{♩}=66$ 5

96-99 100-104

p

12. Finale.

Allegro $\text{♩}=100$ 14 16 8 24 16

2-15 16-23 24-39

40 *f* 12 52 13

40-51 52-64

p

68 *mf* *f* *ff*

75 **Quasi Allegro** $\text{♩}=76$ 6 82 8

76-81 82-89

ff

90 **Tempo della Ballada** $\text{♩}=84$ *ff*

94 3 97 *ff* 101 3

94-96 98-100 101-103

104 8 112 **Allargando** 6

104-111 112-117

118 $\text{♩} = 76$

126

134 **Afrettando**

142 **A tempo**

149

155 $\text{♩} = 180$

162

168

Ideale

1. Coro.

Ettore Bosio

Adagio $\text{♩}=60$

TACET

1-282

2. Prelutito quindi sparisce la nebulosa. Il Cavalieri.

Lento $\text{♩}=52$

TACET

1-61

3. Il Nimbo.

Quasi Allegro

TACET

1-61

4. Il Cavaliere spinto dalla foga dele sue pene esclama.

Adagio

TACET

1-61

5. Coro.
Le Ore, I Raggi, Il nimbo.

In uno $\text{♩} = 76$

TACET

1-56

6. Appare Fantasima.
Duet.

Andante $\text{♩} = 60$

TACET

1-62

7. La Fantasima.

Presto $\text{♩} = 148$

TACET

1-56

8. Duet 2.

Andante $\text{♩} = 76$

TACET

1-56

9. Passaggio dei Fantasima.

Lento $\text{♩} = 50$

TACET

1-56

10. Danza fantastica.

Allegro ♩. = 100

16 17 12

1-16 17-28

29 38 46 16

29-37 38-45 46-61

62 74 83 8

62-73 74-82 83-90

Poco meno ♩. = 72

91 107 16 16

91-106 107-122

123 139 16 16

123-138 139-154

Tempo primo ♩. = 100

155 171 179 16 8 21

155-170 171-178 179-199

200 216 16 12

200-215 216-227

Lento ♩. = 50

228 247 3 19

228-246 247-249

251 Allegro $\text{♩} = 100$

1-2 5

ff ff 255-259

260 4

ff ff 263-266

267 16 283 8

267-282 283-290

291 8 299 8

291-298 299-306

307

fff

316

327

ff > f < fff > pp fff pp fff

337 Allargando 5 14

338-342 343-356

11. Il mio Ideal tu sei.
Duet 3.

Largo $\text{♩}=50$

TACET

12. Finale.

Allegro $\text{♩}=100$

TACET

1-185

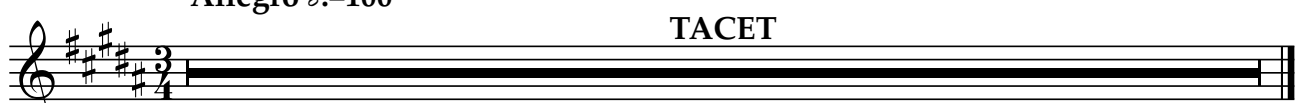

Ideale

1. Coro.

Ettore Bosio

Adagio ♩=60

15
1-15 *p*

18 Allegro ♩ = 120

10 28 8 36 10
18-27 28-35 36-45

46

9 55 8 63 18
46-54 55-62 63-80

poco allargando

4 85 14 99 17
81-84 85-98 99-115

116

8 124 9 133 8
116-123 124-132 133-140

141

14 141-154 *f* *cresc.*

157

17 175 8
158-174 175-182 *ff*

183

8 191 4 8 Più mosso
183-190 191-194 195-202

203 8 *tbn 3* Allargando

203-210 *f* cresc.

215 **Molto meno** ♩ = 76

ff com marcato

222

229

dim. *f* *cresc.*

239 243

247

3 3

252 **Prestissimo** (♩=180)

ff *ff* *ff*

259

266 **Allargando** A tempo

fff 267-275 276-277 *f* *fff* 281-282

2. Prelutito quindi sparisce la nebulosa.
Il Cavalieri.

Lento $\text{♩} = 52$

TACET

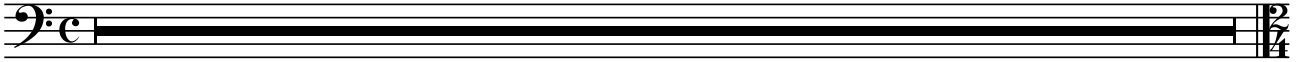

3. Il Nimbo.

Quasi Allegro

TACET

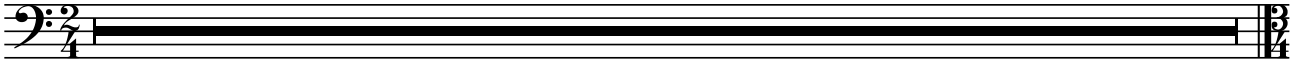

1-61

4. Il Cavaliere spinto dalla foga dele sue pene esclama.

Adagio

TACET

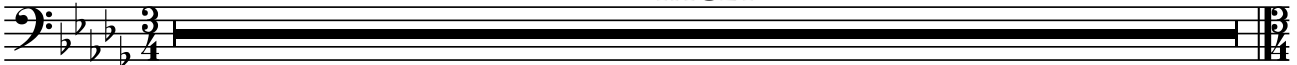

5. Coro.
Le Ore, I Raggi, Il nimbo.

In uno $\text{♩} = 76$

TACET

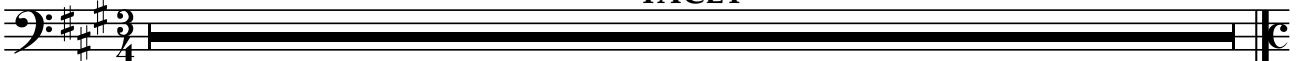

1-56

6. Appare Fantasma. Duet.

Andante ♩=60

7

1-7

8 Andante ♩=58

6

8-13

18 Più mosso ♩=92

4

Afrettando

2

Allargando moltissimo

2

18-21 22-23 25-26

27 Allegro ♩=120

4

♩=126

5

27-30 31-35

36 ♩=168

2

38 ♩=69

6

44 Mosso assai ♩=132

3

36-37 38-43 44-46

48 Più mosso ♩=126

6

Mosso ♩=152

2

48-53 54-55

56

Allargando

Afrettando

(A tempo) Allargando

ff

2

59-60

61 Lento ♩=63

marcato

7. La Fantasima.

Presto ♩=148

5-6

7 8 15

7-14 17-19 21-23

legato 3 tbn *legato 3 tbn*

sensibile *sensibile*

24 25 36 3

f 26-35 37-39

40 46 8

ff 44-45 46-53

54 54 3 3 3

legato 3 tbn *legato 3 tbn*

sensibile 56-58 *p sensibile* 60-62 *f*

64 7 75 3 3

Affretando **A piacere**

65-71 72-74 75-77

79 **Precipitato**

fff

8. Duet 2.

Andante $\text{♩}=76$

7 8 4

1-7 8-11

Risoluto un poco allargando

4 4

12-15 16-19

20 Adagio $\text{♩}=60$ 26

6 3

20-25 26-28

fff

31 Quasi Allegro $\text{♩}=132$ Molto meno $\text{♩}=69$ un poco affrettando

3 2 4

31-33 34-35 36-39

40 un poco affrettando A tempo

2 2 2

40-41 43-44 45-46

47 Recitativo $\text{♩}=112$ Allargando

4 48-51

53 Adagio $\text{♩}=66$ *energico*

f *ff*

9. Passaggio dei Fantasima.

1 Lento ♩ = 50
ffp 2-3

5 3
5-7 *p*

10
ffmf *mf*

14
p *pp*

17 Presto ♩ = 176 4 Lento ♩ = 50 Presto ♩ = 176 6
17-20 22-27

28 Lento ♩ = 50 Presto ♩ = 176 8 **37** Lento e misterioso ♩ = 50 6
29-36 37-42

43 6
46-51

52 Presto ♩ = 96 8
52-59

10. Danza fantastica.

Allegro ♩ = 100

15
1-15
ff

11 29 9 38 8
18-28 29-37 38-45

46 15 62
46-60
ff

11 74 9 83 8
63-73 74-82 83-90

91 **Poco meno** ♩ = 72 107 123 139 16
91-106 107-122 123-138 139-154

155 **Tempo primo** ♩ = 100
ff *ff* 5 158-162 *ff*

164 5 171 8
ff 166-170 171-178

179 21
179-199

200 15 216 11
200-214 *ff* 217-227

228 15
228-242 *f*

247 Lento ♩=50
ff 2
248-249

251 Allegro ♩=100
ff 5 *ff*
254-258

5 267 16 283 7
262-266 267-282 *f* 284-290

291 7 299
f 292-298 *ff* *ff*

305 307
fff

316

327
ff > *f* < *fff* > *pp* *fff* *pp*

336 337 Allargando
fff 5 14
338-342 343-356

11. Il mio Ideal tu sei. Duet 3.

Largo ♩=50

mf \rightarrow **p**

Andantino ♩=104 **Um poco affretando**

f \rightarrow

3 2 6-7 2

3 2 15 7 2

9-11 12-13 15-21 22-23

24 **Andante** ♩=80 **28** **Um poco affretando** **A tempo** **Allargando**

4 2

24-27 28-29

35 **Largo** ♩=60 **43** **Affretando**

8 3 7

35-42 43-45 46-52

53 **Largo** ♩=60 **61** **Affretando** **Allargando molto**

8 4 2

53-60 61-64 65-66 **f** \leftarrow

69 ♩=126 **73** **Largo** ♩=60

3 10 3

ff 70-72 73-82 84-86

87 **Largo** ♩=50 **91** ♩=96 **93** **Largo** ♩=50

4 2 3

87-90 91-92 93-95

96 ♩=96 **100** ♩=66

4 5

96-99 100-104 **p** \leftarrow

12. Finale.

Allegro ♩=100

f

14 16 24 15

2-15 16-23 24-38

39

ff

40 52 23

41-51 52-74

Quasi Allegro ♩=76

ff

75 82 6 7

76-81 82-88

90 **Tempo della Ballada** ♩=84

ff

94 3

94-96

97

ff

101 3 3

98-100 101-103

104

ff

3 **ff** 3

105-107 109-111

112 **Allargando**

ff

2

115-116

118 $\text{♩} = 76$

fff

127

ff — *f*

136 **Afrettando**

ff *f* *ff* *f* *ff*

143 **A tempo**

fff

150

3 3

155 $\text{♩} = 180$

ff *ff* *ff*

163

168

fff 11 *f* *fff* *stacato* 2

170-180 184-185

Ideale

1. Coro.

Ettore Bosio

Adagio ♩=60

15
1-15 *p*

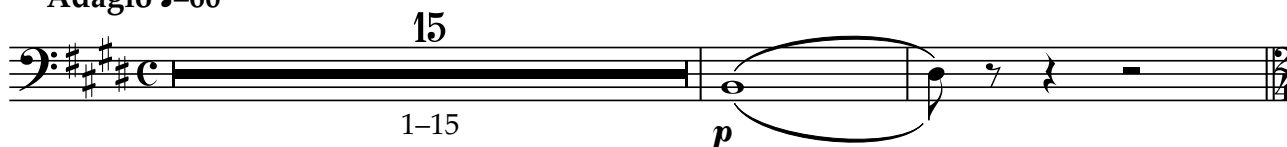

18 Allegro ♩ = 120

10 28 8 36 10
18-27 28-35 36-45

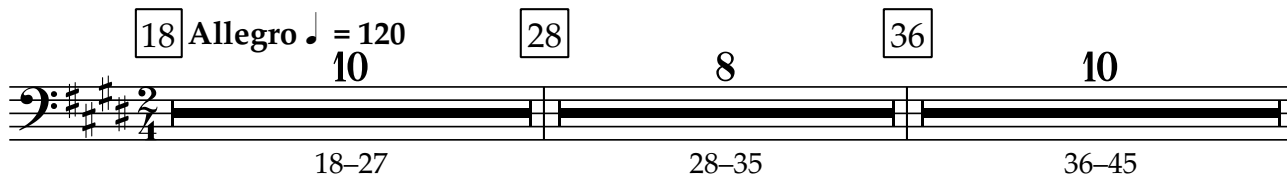

46

9 55 8 63 18
46-54 55-62 63-80

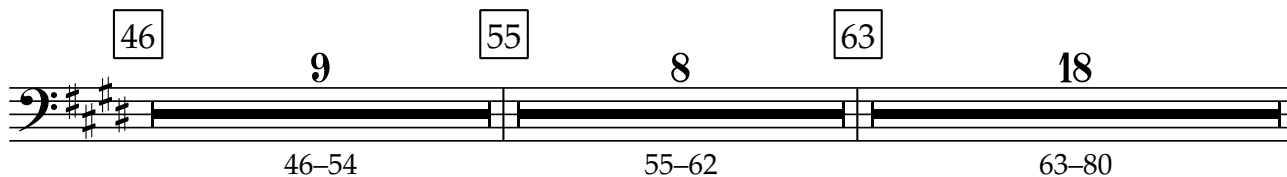

poco allargando

4 85 14 99 17
81-84 85-98 99-115

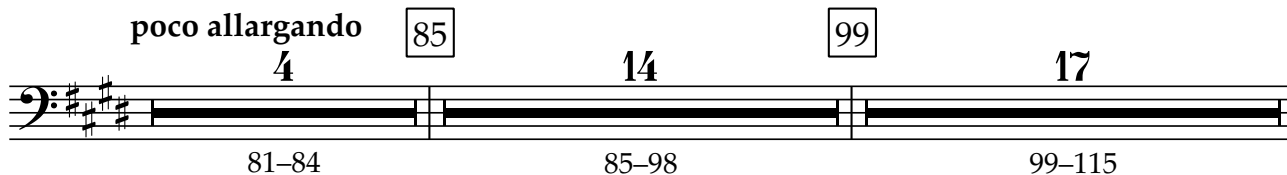

116

8 124 9 133 8
116-123 124-132 133-140

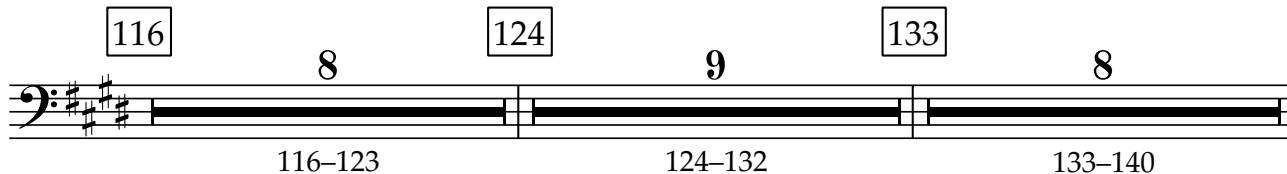

141

14 141-154 *f cresc.*

157

17 175 8
158-174 175-182 *ff*

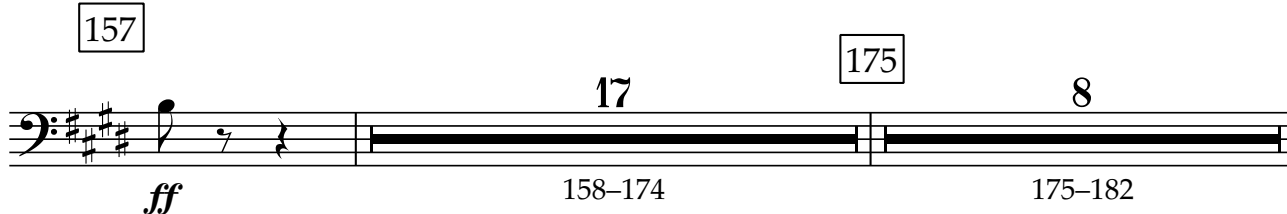

183

8 191 4 Più mosso 8
183-190 191-194 195-202

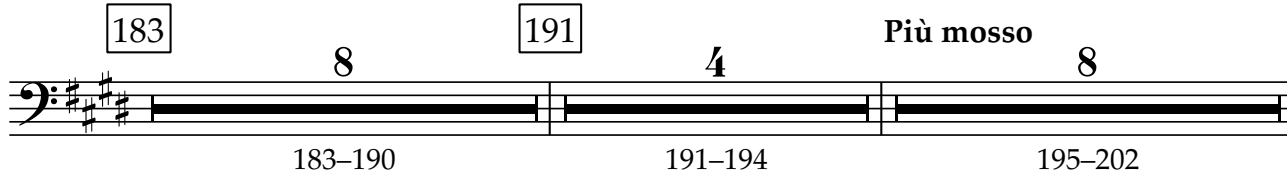

203 8 *tb3* 3 Allargando

203-210 *f* cresc.

215 **Molto meno** ♩ = 76

ff *com marcato*

222

229

dim. *f* *cresc.*

239 243

247

f

252 **Prestissimo** (♩=180)

ff *ff* *ff*

259

266 9 2 Allargando A tempo

fff 267-275 276-277 *f* *fff* 281-282

2. Prelutito quindi sparisce la nebulosa.
Il Cavalieri.

Lento $\text{♩} = 52$

TACET

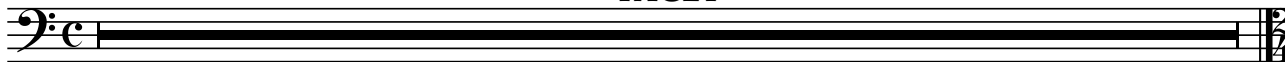

3. Il Nimbo.

Quasi Allegro

TACET

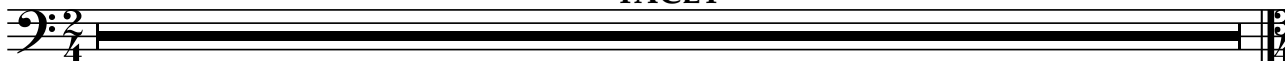

1-61

4. Il Cavaliere spinto dalla foga dele sue pene esclama.

Adagio

TACET

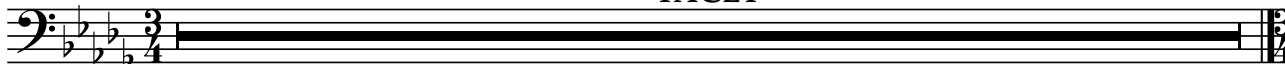

5. Coro.

Le Ore, I Raggi, Il nimbo.

In uno $\text{♩} = 76$

TACET

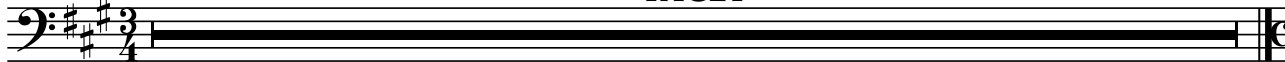

1-56

6. Appare Fantasima. Duet.

Andante ♩=60

7

8 Andante ♩=58

6

18 Più mosso ♩=92

4

Afrettando

2

Allargando moltissimo

2

27 Allegro ♩=120

4

♩=126

5

36 ♩=168

2

38 ♩=69

6

44 Mosso assai ♩=132

3

48 Più mosso ♩=126

6

Mosso ♩=152

2

56

Allargando Afrettando (A tempo) Allargando

2

61 Lento ♩=63

7. La Fantasima.

Presto ♩=148

5-6

7

8

7-14

15

legato
3 tbn

sensibile

2

17-18

19

legato
3 tbn

sensibile

2

22-23

f

25

7

26-32

36

3

33-35

3

37-39

40

ff

2

44-45

46

4

46-49

4
50-53

54
legato 3 tbn
sensible
2
56-57

58
legato 3 tbn
p sensible

2
61-62
f

64
5
65-69

2
Affretando
3
70-71
72-74

75
A piacere
3
75-77

79
Precipitato
fff

8. Duet 2.

Andante ♩=76

7 8 4

1-7 8-11

Risoluto un poco allargando

4 4

12-15 16-19

20 Adagio ♩=60 26

6 3

20-25 26-28

fff

31 Quasi Allegro ♩=132 Molto meno ♩=69 un poco affrettando

3 2 4

31-33 34-35 36-39

40 un poco affrettando A tempo

2 2 2

40-41 43-44 45-46

47 Recitativo ♩=112 Allargando

4

48-51

53 Adagio ♩=66

f *energico* *ff*

9. Passaggio dei Fantasima.

Lento ♩ = 50

ffp **2** 2-3

5 **3** 5-7 *p*

10 *fffmf* *mf*

14 *p* *pp*

17 **Presto** ♩ = 176 **4** 17-20 **6** 22-27 **Presto** ♩ = 176

28 **Lento** ♩ = 50 **Presto** ♩ = 176 **8** **37** **6** 29-36 37-42

43 **6** 46-51

52 **Presto** ♩ = 96 **8** 52-59

10. Danza fantastica.

Allegro ♩. = 100

15 17
1-15 *ff*

11 29 9 38 8
18-28 29-37 38-45

46 15 62
46-60 *ff*

11 74 9 83 8
63-73 74-82 83-90

91 **Poco meno** ♩. = 72 107 123 139 16
91-106 107-122 123-138 139-154

155 **Tempo primo** ♩. = 100 5
ff *ff* 158-162 *ff*

164 5 171 8
ff 166-170 171-178

179 21
179-199

200 15 216 11
200-214 *ff* 217-227

228 **15**
 228-242 *f*

247 **Lento** ♩=50 **2**
ff 248-249

251 **Allegro** ♩=100 **5**
ff 254-258 *ff*

5 267 **16** 283 **7**
 262-266 267-282 *f* 284-290

291 **7** 299
f 292-298 *ff* *ff*

305 **307**
fff

316

327
ff > *f* < *fff* > *pp* *fff* *pp*

336 **337** **Allargando**
5 **14**
fff 338-342 343-356

11. Il mio Ideal tu sei.
Duet 3.

Largo $\text{♩}=50$ 3 mf p 2 6-7 f

3 2 15 Andantino $\text{♩}=104$ Um poco affretando 7 2
9-11 12-13 15-21 22-23

24 Andante $\text{♩}=80$ 28 Um poco affretando A tempo Allargando 4 2
24-27 28-29

35 Largo $\text{♩}=60$ 43 Affretando 7 8 3
35-42 43-45 46-52

53 Largo $\text{♩}=60$ 61 Affretando Allargando molto 8 4 2 f
53-60 61-64 65-66

69 $\text{♩}=126$ 73 Largo $\text{♩}=60$ 3 10 3 ff
70-72 73-82 84-86

87 Largo $\text{♩}=50$ 91 $\text{♩}=96$ 93 Largo $\text{♩}=50$ 4 2 3
87-90 91-92 93-95

96 $\text{♩}=96$ 100 $\text{♩}=66$ 5 4 p
96-99 100-104

12. Finale.

1 **Allegro** $\text{♩} = 100$

f 14 16 8 24 15

2-15 16-23 24-38

39 40 11 52 23

ff 41-51 52-74

75 **Quasi Allegro** $\text{♩} = 76$ 82 6 7

ff 76-81 82-88

90 **Tempo della Ballada** $\text{♩} = 84$ 94 3

ff 94-96

97 101 3 3

ff 98-100 101-103

104 3 3

ff 105-107 **ff** 109-111

112 **Allargando**

ff

2

115-116

118 $\text{♩} = 76$

fff

127

ff — *f*

136 **Afrettando**

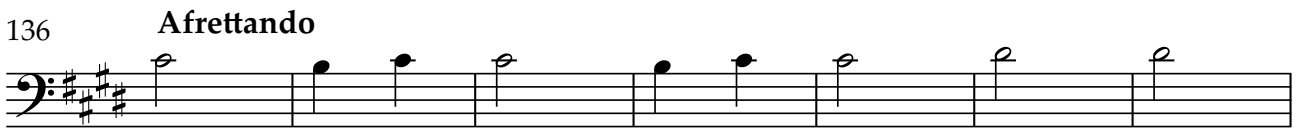

ff *f* *ff* *f* *ff*

143 **A tempo**

fff

150

3 3

155 $\text{♩} = 180$

ff *ff* *ff*

163

168

fff 11 *f* *stacato* *fff* 2

170-180 184-185

Ideale

1. Coro.

Ettore Bosio

Adagio ♩=60

15
1-15

p

Allegro ♩ = 120

18 28 36

10 8 10
18-27 28-35 36-45

46 55 63

9 8 18
46-54 55-62 63-80

poco allargando

85 99

4 14 17
81-84 85-98 99-115

116 124 133

8 9 8
116-123 124-132 133-140

141

14 17

141-154 *f cresc.*

157 175

17 8
ff 158-174 175-182

Più mosso

183 191

8 4 8
183-190 191-194 195-202

203 8 Allargando

203-210 *f* cresc.

215 **Molto meno** ♩ = 76

ff

222

229

dim. *f* *cresc.*

239

243

fff

247

252 **Prestissimo** (♩=180)

ff *ff* *ff*

259

266 **Allargando** **A tempo** *stacato*

fff 9 2 2

267-275 276-277 *f* *fff* 281-282

2. Prelutito quindi sparisce la nebulosa.
Il Cavalieri.

Lento $\text{♩} = 52$

TACET

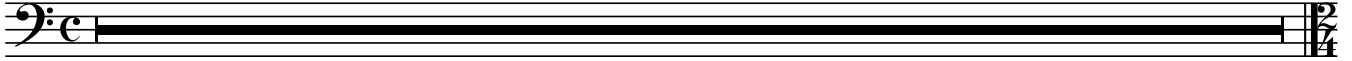

3. Il Nimbo.

Quasi Allegro

TACET

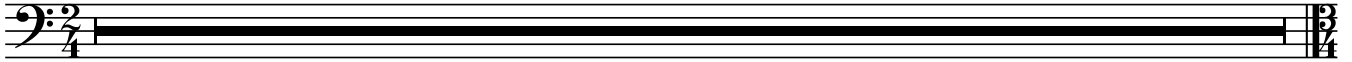

1-61

4. Il Cavaliere spinto dalla foga dele sue pene esclama.

Adagio

TACET

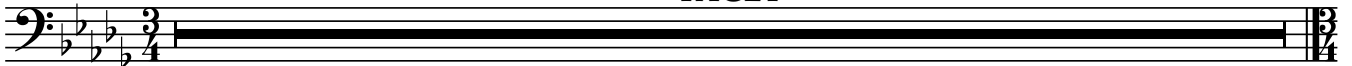

5. Coro.
Le Ore, I Raggi, Il nimbo.

In uno $\text{♩} = 76$

TACET

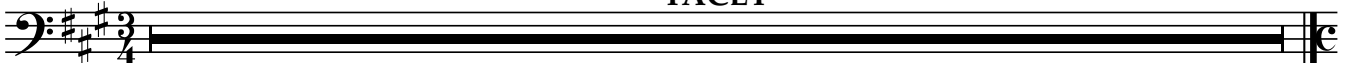

1-56

6. Appare Fantasima. Duet.

Andante ♩=60

7

1-7

8 Andante ♩=58

6

8-13

18 Più mosso ♩=92

4

Afrettando

2

Allargando moltissimo

2

18-21

22-23

25-26

27 Allegro ♩=120

4

♩=126

5

27-30

31-35

36 ♩=168

2

38 ♩=69

6

44 Mosso assai ♩=132

3

36-37

38-43

44-46

48 Più mosso ♩=126

6

Mosso ♩=152

2

48-53

54-55

56

Allargando Afrettando (A tempo) Allargando

ff

2

59-60

61 Lento ♩=63

marcato

deciso

6

6

7. La Fantasima.

Presto ♩=148

5-6

7-14 15 17-19 21-23

24 25 26-35 36 37-39

40 44-45

46-53 54 56-58 60-62

63 64 65-71 72-74 75-77

78 79 80 81

8. Duet 2.

Andante $\text{♩}=76$

7 8 4

1-7 8-11

Risoluto un poco allargando

4 4

12-15 16-19

20 Adagio $\text{♩}=60$ 26

6 Tuba

20-25

ppp *mf* *f* *ff* *fff*

31 Quasi Allegro $\text{♩}=132$ 36-39

Tbn 3

Molto meno $\text{♩}=69$ un poco affrettando

2 4

34-35 36-39

fffp

40 un poco affrettando A tempo

2 2 2

40-41 43-44 45-46

47 Recitativo $\text{♩}=112$ 48-51

4 Allargando 53 Adagio $\text{♩}=66$

f

55 energico

6

ff

9. Passaggio dei Fantasima.

Lento ♩=50

5 **3** **2**
ffp *p*
2-3 5-7

10
fffmf *mf*

14
p *pp*

17 **Presto** ♩ = 176 **Lento** ♩ = 50 **Presto** ♩ = 176
4 **6**
17-20 22-27

28 **Lento** ♩ = 50 **Presto** ♩ = 176 **37** **Lento e misterioso** ♩ = 50
8 **6**
29-36 37-42

43 *Tbn 3*

52 **Presto** ♩ = 96
6 **8**
46-51 52-59

10. Danza fantastica.

Allegro $\text{♩} = 100$

Tbn 3

15 17

1-15 *ff*

11 29 38 8

18-28 29-37 38-45

46 62

46-60 *ff*

11 74 83 8

63-73 74-82 83-90

91 **Poco meno** $\text{♩} = 72$ 107 123 139

16 16 16 16

91-106 107-122 123-138 139-154

155 **Tempo primo** $\text{♩} = 100$

5

158-162 *ff*

164

5 171 8

166-170 171-178

179

21

179-199

200 216 11

200-214 *ff* 217-227

228 **14**
228-241 *mf* *f*

247 **Lento** ♩=50
ff

251 **Allegro** ♩=100
254-258 **5** *ff*

262-266 **5** 267 267-282 **16** 283 284-290 **7** *f*

291 *Tbn 3* 292-298 **7** 299 *f* *ff*

305 307 *fff* *fff*

316

327 *ff* *f* *fff* *pp* *fff* *pp*

336 337 **5** **Allargando** **14**
fff 338-342 343-356

11. Il mio Ideal tu sei.

Duet 3.

Largo ♩=50

3 2

mf *p* *f*

6-7

15 **Andantino** ♩=104 **Um poco affretando**

3 2 7 2

9-11 12-13 15-21 22-23

24 **Andante** ♩=80 **28** **Um poco affretando** **A tempo** **Allargando**

4 2

24-27 28-29

35 **Largo** ♩=60 **43** **Affretando**

8 3 7

35-42 43-45 46-52

53 **Largo** ♩=60 **61** **Affretando** **Allargando molto**

8 4 2

53-60 61-64 65-66 *f*

69 ♩=126 **73** **Largo** ♩=60

3 10 3

ff 70-72 73-82 84-86

87 **Largo** ♩=50 **91** ♩=96 **93** **Largo** ♩=50

4 2 3

87-90 91-92 93-95

96 ♩=96 **100** ♩=66

4 5

96-99 100-104 *p*

12. Finale.

1 **Allegro** ♩=100

14 16 24 15

f 2-15 16-23 24-38

39 40 52 14 8

ff 41-51 52-65 67-74

75 **Quasi Allegro** ♩=76 82 6 7

ff 76-81 82-88

90 **Tempo della Ballada** ♩=84 94 3

ff 94-96

97 101 3 3

ff 98-100 101-103

104 2 3

ff *p* 106-107 *ff* 109-111

112 **Allargando**

ff

2

115-116

118 $\text{♩} = 76$

fff

127

ff — *f*

136 **Afrettando**

ff *f* *ff* *f* *ff*

143 **A tempo**

fff *fff*

150

155 $\text{♩} = 180$

ff *ff* *ff*

tbn 3

163

168

11 *tbn 3* *stacato* 2

fff 170-180 *f* *fff* 184-185

Ideale

1. Coro.

Adagio ♩ = 60

15
1-15

Tbn 3

p

18 **Allegro** ♩ = 120

10 28 8 36 10

18-27 28-35 36-45

46 9 **55** 8 **63** 18

46-54 55-62 63-80

poco allargando

85 4 **99** 14 17

81-84 85-98 99-115

116 8 **124** 9 **133** 8

116-123 124-132 133-140

141 14

141-154 *f cresc.*

157 17 **175** 8

ff 158-174 175-182

183 8 **191** 4 **Più mosso** 8

183-190 191-194 195-202

203

8

tbn 3

Allargando

215

Molto meno ♩ = 76

222

229

243

239

247

252

Prestissimo (♩=180)

tbn 3

259

266

Allargando

A tempo

9

2

tbn 3

stacato

2

2. Prelutito quindi sparisce la nebulosa.
Il Cavalieri.

Lento $\text{♩} = 52$

TACET

3. Il Nimbo.

Quasi Allegro

9

10 Piú mosso $\text{♩} = 176$

4

14 A tempo $\text{♩} = 120$

6

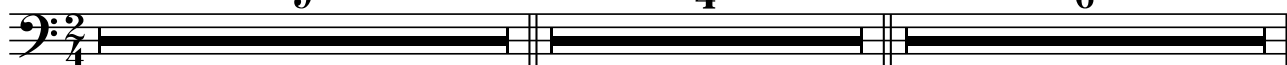

1-9

10-13

14-19

20 Piú mosso $\text{♩} = 176$

2

Tpts.

24 A tempo $\text{♩} = 120$

4

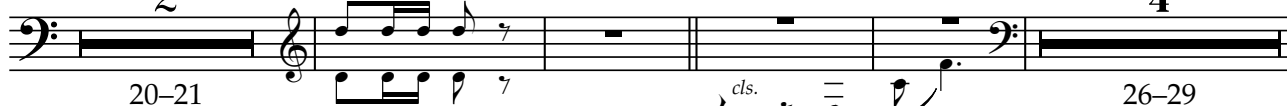

20-21

cls.

fff

26-29

30

17

pp

34-50

rall.

2

53 Lento

9

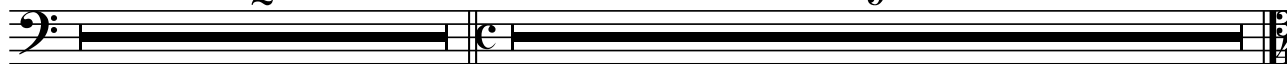

51-52

53-61

4. Il Cavaliere spinto dalla foga dele sue pene esclama.

Adagio

TACET

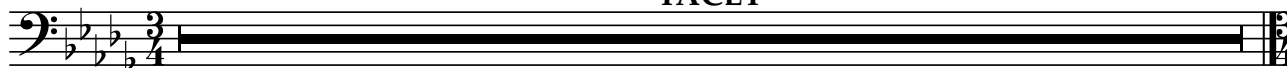

5. Coro.

Le Ore, I Raggi, Il nimbo.

In uno $\text{♩} = 76$

TACET

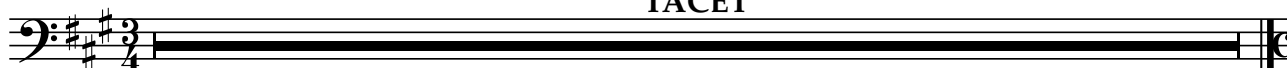

1-56

6. Appare Fantasima. Duet.

Andante ♩=60

7

1-7

8 Andante ♩=58

6

8-13

18 Più mosso ♩=92

4

Afrettando

2

Allargando moltissimo

2

18-21 22-23 25-26

27 Allegro ♩=120

4

♩=126

5

27-30 31-35

36 ♩=168

2

38 ♩=69

6

44 Mosso assai ♩=132

3

36-37 38-43 44-46

48 Più mosso ♩=126

6

Mosso ♩=152

2

48-53 54-55

56

Allargando Afretando

(A tempo) Allargando

ff

2

59-60

61 Lento ♩=63

3^{tn}

6

marcato *deciso*

7. La Fantasima.

Presto ♩=148

5-6

7-14

15

legato 3 tbn

sensible

17-19

legato 3 tbn

sensible

21-23

24

25

f

26-35

36

37-39

40

ff

44-45

46

8

46-53

54

legato 3 tbn

sensible

56-58

legato 3 tbn

p sensible

60-62

63

64

f

65-71

Affretando

72-74

75

A piacere

75-77

78

Precipitato

fff

8. Duet 2.

Andante ♩=76

7 8 4

1-7 8-11

Risoluto un poco allargando

4 4

12-15 16-19

20 Adagio ♩=60 26

6 Tuba

20-25

ppp — *mf* — *f* — *ff* — *fff*

31 Quasi Allegro ♩=132

Tbn 3

Molto meno ♩=69 un poco affrettando

2 4

34-35 36-39

fffp

40

2 un poco affrettando A tempo 2

40-41 43-44 45-46

47 Recitativo ♩=112

Tbn 3

Allargando 53 Adagio ♩=66

Tbn 3

48-51 f

55

Tbn 3 energico 6

ff

9. Passaggio dei Fantasima.

Lento ♩=50

5 **3**
5-7 *p*

10 **3** **3**
fffmf *mf*

14

p *pp*

17 **Presto** ♩ = 176 **Lento** ♩ = 50 **Presto** ♩ = 176
4 6
17-20 22-27

28 **Lento** ♩ = 50 **Presto** ♩ = 176 **37** **Lento e misterioso** ♩ = 50
8 6
29-36 37-42

43 *Tbn 3*

52 **Presto** ♩ = 96
6 8
46-51 52-59

10. Danza fantastica.

Allegro $\text{♩} = 100$

15
1-15
ff

11 29 9 38 8
18-28 29-37 38-45

46 15 62
46-60
ff

11 74 9 83 8
63-73 74-82 83-90

91 **Poco meno** $\text{♩} = 72$ 107 123 139 16
91-106 107-122 123-138 139-154

155 **Tempo primo** $\text{♩} = 100$
Tbn 3
ff *ff* 5 158-162 *ff*

164 5 171 8
ff 166-170 171-178

179 21
179-199

200 15 216 11
200-214 *ff* 217-227

228 **14** *Tbn 3*
 228-241 *mf* ————— *f*

247 **Lento** ♩=50
ff 3 3

251 **Allegro** ♩=100
ff 5 254-258 *ff*

262-266 **5** 267-282 **16** 283 *Tbn 3* **7** 284-290
f

291 *Tbn 3* **7** 292-298 *Tbn 3* 299
f *ff*

305 **307**
fff *fff*

316

327
ff > *f* < *fff* > *pp* *fff* *pp*

336 **337** **Allargando** **5** **14**
fff 338-342 343-356

11. Il mio Ideal tu sei.

Duet 3.

Largo ♩=50 **3** *Tbn 3*

mf *p* *f*

3 **2** **15** **Andantino** ♩=104 **Um poco affretando** **7** **2**

9-11 12-13 15-21 22-23

Um poco affretando

24 **Andante** ♩=80 **28** **A tempo** **Allargando**

4 **2**

24-27 28-29

35 **Largo** ♩=60 **43** **Affretando** **7**

8 **3**

35-42 43-45 46-52

53 **Largo** ♩=60 **61** **Affretando** **Allargando molto** *Tbn 3*

8 **4** **2**

53-60 61-64 65-66 *f*

69 ♩=126 **73** **Largo** ♩=60 **3**

3 **10** **3**

ff 70-72 73-82 84-86

87 **Largo** ♩=50 **91** ♩=96 **93** **Largo** ♩=50 **3**

4 **2**

87-90 91-92 93-95

96 ♩=96 **100** ♩=66 **5**

96-99 100-104 *p*

12. Finale.

1 **Allegro** $\text{♩} = 100$

14 16 8 24 15

2-15 16-23 24-38

f

39 *Tbn 3* 40 11 52 14 *Tbn 3* 8

41-51 52-65 67-74

ff

75 **Quasi Allegro** $\text{♩} = 76$

6 82 7 *Tb3.*

76-81 82-88

ff

90 **Tempo della Ballada** $\text{♩} = 84$

94 3

94-96

ff

97 3 101 3

98-100 101-103

ff

104 2 3

106-107 109-111

ff *p* *ff*

112 **Allargando**

ff

118 ♩=76

2

115-116

fff

121

128

ff — *f*

136 **Afrettando**

ff *f* *ff* *f* *ff*

143 **A tempo**

fff *fff*

150

155 ♩=180

ff *ff* *ff* *tb3*

164

fff

11

f — *fff*

stacato

2

170-180 184-185

Harpa

Ideale

1. Coro.

Ettore Bosio

Adagio ♩ = 60

17

18 Allegro ♩ = 120

28

8

1-17

18-27

28-35

36

10

46

9

55

8

36-45

46-54

55-62

63

18

poco allargando

4

85

14

99

17

63-80

81-84

85-98

99-115

116 Fls

5

119-123

f dim.

mf

124

129

m.d.

133 *piano e bem rtmico-elegante*

m.d.

m.s.

137

cresc.

141

ff p

15 157 6

142-156 157-162

163

mf um poco marcato

171 175

mf

178 183

mf

185

mf

191 Più mosso 203 Allargando

7 10 2

196-202 203-212 213-214

7 10 2

Molto meno ♩ = 76

215 14 229 14 243 9

215-228 229-242 243-251

252 Prestissimo (♩=180)

252 14 266 10

252-265 266-275

Allargando 4 A tempo deciso ff

276-279 4

2. Prelutto quindi sparisce la nebulosa.
Il Cavalieri.

Lento ♩=52

um poco affretando

9

3 2 3

7-8 9-11

3 2 3

p

12

um poco affretando

A tempo

p mf

16

Allargando

17 Andante

um poco affretando

4 10

17-20 21-30

3. Il Nimbo.

Quasi Allegro

3 4

1-3 3 6-9 4

pp *sensible*

10 Piú mosso ♩=176

2 2

12-13 2

14 A tempo ♩=120

3 3

14-16 3

pp *sensible*

20 Piú mosso ♩=176

2 2

22-23 2

24 A tempo ♩=120

6 21 2

24-29 30 30-50 51-52

rall.

53 Lento

9

53-61

4. Il Cavaliere spinto dalla foga dele sue pene esclama.

Adagio

um poco marcato

22 **Mosso molto** ♩ = 90
4

um poco allargando

4

A tempo

6

Allargando

2

38 **A tempo** **Allargando**

p

Allargando

2 40-41 2

p *p*

45 **Tempo primo**

p *p*

52 7 53-59 7

p

64 **Allargando**

f *p* *p* *pp*

5. Coro. Le Ore, I Raggi, Il nimbo.

1 In uno $\text{♩} = 76$

9 in tre $\text{♩} = 120$

24 In uno $\text{♩} = 76$

molto rall.
sempre più forte

35 A tempo

aspro

rall poco a poco

6. Appare Fantasma. Duet.

Andante ♩=60 8 Andante ♩=58

7 6

1-7 8-13

16 *a piacere* *misurato*

ad libitum *sensibile* *sensibile*

3 3

18 ^{8va} Più mosso ♩=92

p

22 (8) **Afrettando**

25 (8) **Allargando moltissimo** 27 **Allegro** ♩=120 ♩=126

4 5

27-30 31-35

4 5

pp

36 $\text{♩}=168$ 2 38 $\text{♩}=69$ 6

36-37 38-43

44 *Mosso assai* $\text{♩}=132$ 3 48 *Più mosso* $\text{♩}=126$ 6

44-46 48-53

Mosso $\text{♩}=152$ 2

54-55

56 *Allargando* *Afretando* (A tempo) *Allargando*

58 *ff* 2 2

59-60

61 *Lento* $\text{♩}=63$ 2

61-62

7. La Fantasima.

Presto ♩=148

6

7 8 15 10
7-14 15-24

25 11 36 3
25-35 37-39

40 6 46 8 54 10
40-45 46-53 54-63

64 *Vln* *incalzante*
p *poco crescendo* **Affretando** **A piacere** *cresc. poco a poco*
4 3 75 3
68-71 72-74 75-77

79 **Precipitato**
m.g
m.s

2
81-82

8. Duet 2.

Andante ♩=76 8
7 4 4 4
1-7 8-11 12-15 16-19

Adagio ♩=60 20 26
6 3
20-25 26-28

Quasi Allegro ♩=132 31 **Molto meno** ♩=69
3 3
31-33 *p*

35 **un poco affrettando** 40
mf *ff* *p* 3 2
37-39 40-41
3 2

un poco affrettando **A tempo**
2 2
43-44 45-46

47 **Recitativo** ♩=112 **Allargando**
5
47-51

53 **Adagio** ♩=66
4
53-56

9. Passaggio dei Fantasima.

Lento $\text{♩} = 50$

3

5

3

10

3

5-7

10-12

3

17

Presto $\text{♩} = 176$

Lento $\text{♩} = 50$

Presto $\text{♩} = 176$

4

6

14-16

17-20

22-27

28

Lento $\text{♩} = 50$

Presto $\text{♩} = 176$

37

Lento e misterioso $\text{♩} = 50$

8

15

29-36

37-51

52

Presto $\text{♩} = 96$

f

ff

ff

57

10. Danza fantastica.

1 Allegro $\text{♩} = 100$

ff ff ff ff

9 4-12 9

13 f f f ff

f ff

17 9 20-28 9

ff ff

29 5 32-36 5 38 ff

39

46

62

74

83

84

91 Poco meno $\text{♩} = 72$ 107 123 139

16 16 16 16

91-106 107-122 123-138 139-154

16 16 16 16

155 Tempo primo $\text{♩} = 100$ 171

16 5 2

155-170 171-175 177-178

16 5 2

179

9

179-187

9

p *f* *p* *f* *mf*

194

f *ff*

200

9

203-211

ff *ff* *f* *f* *f*

9

ff *ff*

215 216

ff *ff*

9
219-227
9

228

ff *ff*

16
231-246
16

247 Lento ♩=50

3
247-249

251 Allegro ♩=100 267 283

p

16 5 10 8
251-266 267-271 273-282 283-290
16 5 10 8

291 299 307

8 8 6
291-298 299-306 307-312
8 8 6 *fff*

fff

11. Il mio Ideal tu sei. Duet 3.

Largo ♩=50

11 2

12-13

15 **Andantino** ♩=104

7 2

15-21 22-23

Um poco affretando

24 **Andante** ♩=80

4 2

24-27 28-29

Um poco affretando **A tempo** **Allargando**

35 **Largo** ♩=60

3 3 3

35-37 40-42 43-45

pp *p*

46 **Affretando**

7 3 2

46-52 53-55 58-59

pp *pp*

60 61 *ms.* 7

p md. *md.*

p md.

62 *ms.* 7

mf *md.* *p md.* *md.*

ms. mf *p md.*

64 **Affretando** **Allargando molto**

mf 2

67-68

2

69 ♩=126 73 10 **Largo** ♩=60 3

69-72 73-82 84-86

87 **Largo** ♩=50 4 91 ♩=96 2 93 **Largo** ♩=50 3 96 ♩=96 4

87-90 91-92 93-95 96-99

100

$\text{♩} = 66$

pp

pp

101

102

103

pp

p

pp

p

104

pp

p

pp

p

12. Finale.

Allegro ♩.=100

52

ff

ff

20

55-74

20

75 Quasi Allegro ♩=76

82

7

8

75-81

82-89

Tempo della Ballada ♩=84

Allargando

90 94 97 101 104 112

4 3 4 3 8 6

90-93 94-96 97-100 101-103 104-111 112-117

118 ♩=76

Afrettando

A tempo

18 7 12

118-135 136-142 143-154

155 ♩=180

29

155-183

29

deciso

ff

Ideale

1. Coro.

Ettore Bosio

Adagio ♩=60

17

1-17

Allegro ♩ = 120

18 28 36

10 8 10

18-27 28-35 36-45

46 55

9 8

46-54 55-62

63 85

18 4 14

poco allargando

63-80 81-84 85-98

99 116

17 8

99-115 116-123

124 133

9 8

124-132 133-140

141 16 157 18 175 8

141-156 157-174 175-182

183 8 191 4 Più mosso 8

183-190 191-194 195-202

203 10 Allargando 2

203-212 213-214

215 Molto meno ♩ = 76 229 14 243 9

215-228 229-242 243-251

252 Prestissimo (♩=180) 14

252-265

266 ^{si} p 4

scen diam scen

272-275

276 Allargando stacato A tempo deciso

fff ff

2. Prelutitto quindi sparisce la nebulosa.
Il Cavalieri.

Lento $\text{♩} = 52$

TACET

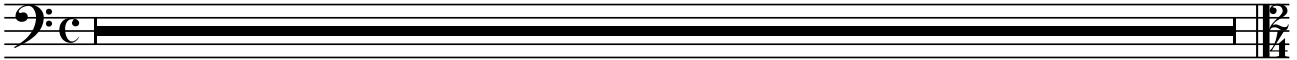

3. Il Nimbo.

Quasi Allegro

TACET

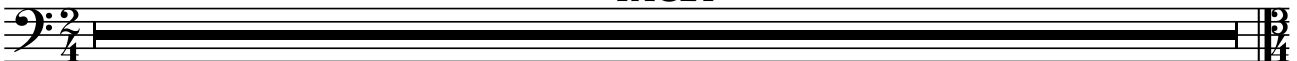

1-61

4. Il Cavaliere spinto dalla foga dele sue pene esclama.

Adagio

TACET

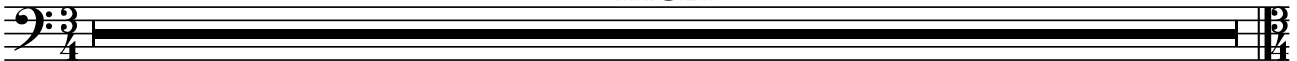

5. Coro.
Le Ore, I Raggi, Il nimbo.

In uno $\text{♩} = 76$

TACET

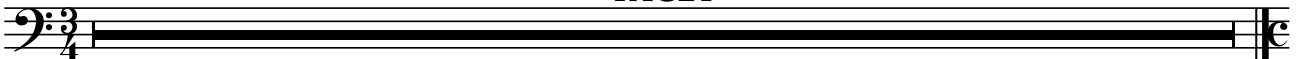

1-56

6. Appare Fantasma. Duet.

Andante ♩=60 8 Andante ♩=58

7 6

1-7 8-13

17 18 Più mosso ♩=92 Afrettando Allargando moltissimo

4 2 2

18-21 22-23 25-26

27 Allegro ♩=120 ♩=126

4 5

27-30 31-35

36 ♩=168 38 ♩=69 44 Mosso assai ♩=132

2 6 3

36-37 38-43 44-46

48 Più mosso ♩=126 Mosso ♩=152

p Cav *p* 3 2

51-53 54-55

oh, che m'im-por - ta es - se-re un vi-le al tuo co spet - to,

56 Allargando Afrettando (A tempo) Allargando

p Cav *ff*

mes-sag-gio del - le te-ne-bre o de - gli

59 61 Lento ♩=63

7. La Fantasima.

Presto ♩=148
marcatissimo

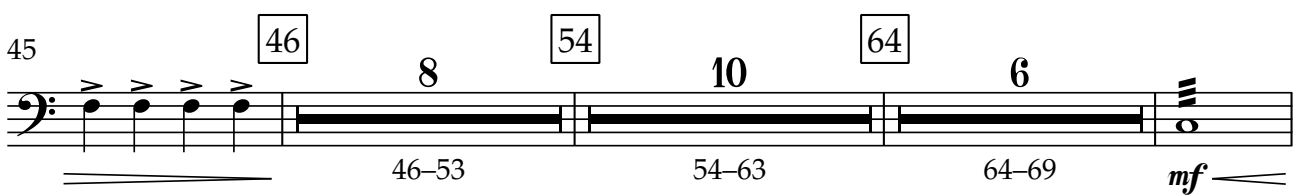
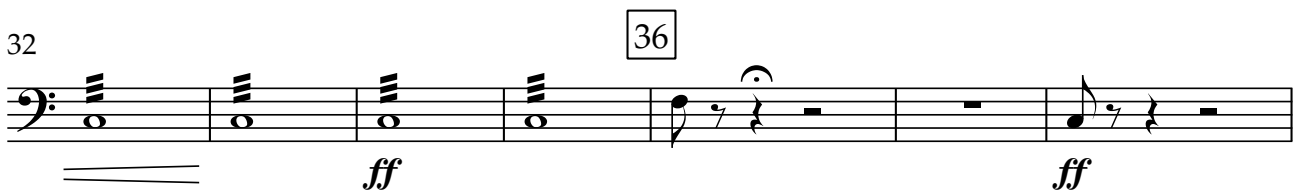
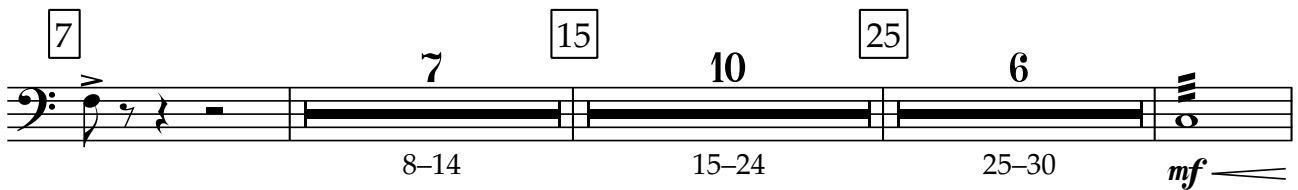

8. Duet 2.

Andante ♩=76

7

1-7

8

4

8-11

Risoluto

4

12-15

un poco allargando

4

16-19

20

Adagio ♩=60

pp
Cav

si la tua vo - ce mi ri - suo - na al cor_____

23

mf

pp

co - me il ri - fles - so di dol - ce_____ me - lo - di - a

26

ppp — *mf* — *f* — *ff* — *fff*
 Quasi Allegro ♩=132 Molto meno ♩=69

31

3 2
 31-33 34-35

un poco affrettando

40

4 2
 36-39 40-41

un poco affrettando

A tempo

2 2
 43-44 45-46

Recitativo ♩=112

47

Fan. *f*
 Hai ten-ta-to il de-stin e l'or-ren-do cam-min d'u-na sor-te no-

50

Allargando

vel-la l'at-ten-de ri- *ff*

53 Adagio ♩=66

4

4
 53-56

9. Passaggio dei Fantasima.

Lento ♩ = 50

3

5

3

5-7

9

10

3

3

10-12

14-16

17

Presto ♩ = 176

4

Lento ♩ = 50

17-20

Presto ♩ = 176

6

Lento ♩ = 50

22-27

Presto ♩ = 176

8

29-36

37

Lento e misterioso ♩ = 50

15

37-51

52

Presto ♩ = 96

Vlc

mf

54

f

ff

10. Danza fantastica.

1 Allegro $\text{♩} = 100$

17

ff *ff* 4-15

19

9 9 8

20-28 29-37 38-45

ff *ff*

29 38 46

48

12

49-60

ff

62

64

9 9 8

65-73 74-82 83-90

ff

74 83

91 Poco meno $\text{♩} = 72$ 107

16 16 16 16

91-106 107-122 123-138 139-154

123 139

155 Tempo primo $\text{♩} = 100$

155

ff 5

158-162

164

ff 5 8

166-170 171-178

171

179 **9** Vlc

179-187 *p* *f* *p* *f* *mf*

193

f *ff*

200 **12**

ff *ff* 203-214

215 **216** **12** **228** **19**

216-227 228-246

247 **Lento** ♩=50 **3**

247-249

251 **Allegro** ♩=100 **5**

254-258 *ff* *ff*

267 **16** **283** **8** **291** **8**

262-266 267-282 283-290 291-298

299 **8** **307** **6**

299-306 307-312 *fff*

319

330

337

sempre diminuendo

343 **Allargando**

350

11. Il mio Ideal tu sei.
Duet 3.

Largo ♩=50

14

15 **Andantino** ♩=104

Um poco affretando

Um poco affretando

24 Andante ♩=80 28 A tempo Allargando

4 2

24-27 28-29

35 Largo ♩=60 43 Affretando 7

8 3

35-42 43-45 46-52

53 Largo ♩=60 61 Affretando Allargando n

8 4 2 2

53-60 61-64 65-66 67-68

69 ♩=126 73 Largo ♩=60 87 Largo ♩=50

4 10 3 4

69-72 73-82 84-86 87-90

91 ♩=96 93 Largo ♩=50 96 ♩=96 100 ♩=66

2 3 4 6

91-92 93-95 96-99 100-105

12. Finale.

Allegro ♩.=100

15

1-15

16

coro
ff

ah! ah! ah!

24

12

ff *ff*

27-38

40

52

9 23

ff

43-51 52-74

75

Quasi Allegro ♩.=76

7

82

8

75-81 82-89

90

Tempo della Ballada ♩.=84

94

ff *ff*

2 97 4 101 3

95-96 97-100 101-103

104 8 112 Allargando 6

104-111 112-117

118 ♩=76 Tutti 14

122-135

Afrettando Tutti 136

ff *f* *ff*

141 **A tempo**

f *ff* *fff*

146 7

fff 148-154

155 ♩=180 21

ff 158-178

180 *stacato* *deciso*

fff *ff*

Caixa
Pratos
Bumbo

Ideale

1. Coro.

Ettore Bosio

Adagio ♩ = 60

Caixa 17 1-17 2/4

Pratos 17 2/4

Bumbo 17 2/4

Allegro ♩ = 120

Cx 18 2/4 10 28 8 18-27 28-35

Cx 36 10 36-45

Cx 46 55 9 8 46-54 55-62

Cx 63 18 4 poco allargando 63-80 81-84

Cx 85 14 85-98

Cx 99 **17** 116 **8**

99-115 116-123

Cx 124 **9** 133 **8**

124-132 133-140

Cx 141 **16** 157 **18** 175 **8**

141-156 157-174 175-182

Cx 183 **8** 191 **4** **Più mosso** **8**

183-190 191-194 195-202

Bmb 203 **10** **Allargando** **2**

203-212 213-214

Bmb 215 **Molto meno** ♩ = 76

ff

Bmb **2**

223-224

229

Bmb

14

229-242

243

Bmb

fff

4

248-251

252 Prestissimo (♩=180)

Cx

ff

Prt

ff

Cx

11

255-265

266

Bmb

fff

9

267-275

Allargando

2

276-277

f

A tempo

stacato

fff

2

281-282

2. Prelutito quindi sparisce la nebulosa.
Il Cavalieri.

Lento ♩=52

Caixa **C** |-----| **TACET** |-----| **2/4**

3. Il Nimbo.

Quasi Allegro

Caixa **2/4** |-----| **TACET** |-----| **3/4**

1-61

4. Il Cavaliere spinto dalla foga dele sue pene esclama.

Adagio

Caixa **3/4** |-----| **TACET** |-----| **3/4**

5. Coro.
Le Ore, I Raggi, Il nimbo.

In uno ♩ = 76

Caixa **3/4** |-----| **TACET** |-----| **C**

1-56

6. Appare Fantasima. Duet.

Caixa **Andante** ♩=60 **TACET** 1-62

7. La Fantasima.

Pratos **Presto** ♩=148 **6** **7** **8** 7-14

Prt **15** **10** **25** **7** 15-24 25-31

Prt **4** **36** **3** 32-35 37-39

Prt **40** **6** **46** **8** **54** **10** 40-45 46-53 54-63

Prt **64** **8** **Affretando** **3** 64-71 72-74

Prt **75** **A piacere** **3** **Precipitato** *Piatti soli* **2** 75-77 81-82 **fff**

8. Duet 2.

Caixa **Andante** ♩=76 **TACET** 1-56

9. Passaggio dei Fantasima.

Pratos **Lento** ♩=50

9 Prt *Tam-tam* **Lento** ♩=50

p \longleftarrow \longrightarrow *fff*

Cx **Presto** ♩ = 176 **Lento** ♩ = 50

Cx **Presto** ♩ = 176 **Lento** ♩ = 50

Cx **Presto** ♩ = 176

Cx **Lento e misterioso** ♩ = 50

Cx **Presto** ♩. = 96

10. Danza fantástica.

1 **Allegro** $\text{♩} = 100$

Bumbo $\frac{3}{4}$ *ff* **15** **2**
 2-16 17-18

Bmb **10** **9** **8** *ff*
 19-28 29-37 38-45 46

Cx **14** **2**
 48-61 62-63

Cx **10** **9** **8**
 64-73 74-82 83-90

91 **Poco meno** $\text{♩} = 72$ **16** **16**
 91-106 107 107-122

123 **16** **16**
 123-138 139 139-154

155 **Tempo primo** $\text{♩} = 100$ **9**
 155-163

Cx **7** **8**
 164-170 171 171-178

Cx 179 **14**
 179-192

Prt **3** *Triangolo*
 193-195 *ff*

Bmb 200 **14**
ff 201-214

Cx 215 216 **12** 228 **19**
 216-227 228-246

Cx 247 *Lento* ♩=50 **3** $\frac{2}{4}$ $\frac{3}{4}$
 247-249

Cx 251 *Allegro* ♩=100 **11**
 251-261

Cx **5** 267 **16**
 262-266 267-282

Cx 283 8 291 8

283-290 291-298

Cx 299 8 307 30

299-306 307-336

Cx 337 6 Allargando 7

337-342 343-349

Cx 7

350-356

11. Il mio Ideal tu sei.
Duet 3.

Caixa **Largo** ♩=50 TACET

12. Finale.

Allegro $\text{♩}=100$

Caixa 3/4 **15**
1-15

16

Cx **8**
16-23

24

Bmb ff **15**
25-39

40 **12** **52** **23**
40-51 52-74 2/4

Quasi Allegro $\text{♩}=76$

Cx 2/4 **75** **7** **82** **8**
75-81 82-89 C

Tempo della Ballada $\text{♩}=84$

Cx C **90** **4** **94** **3**
90-93 94-96

97 **101** **3**
97-100 101-103

Cx 104 8 112 Allargando 6 $\frac{2}{4}$
 104-111 112-117

Bmb 118 $\text{♩} = 76$
 $\frac{2}{4}$ *fff* 3 125-127

Bmb 128 5 131-135

Afrettando

Cx 5 136-140

Cx 2 A tempo 3
 141-142 143-145

Bmb 146 4 151-154
fff

Prt 155 $\text{♩} = 180$
ff 13 156-168 *fff* 10 170-179

Bmb 180 2 184-185
f *stacato* *fff*

Ideale

1. Coro.

Ettore Bosio

Adagio ♩=60

17

Soprano 1

Soprano 2

Contralto 1

Contralto 2

18 **Allegro** ♩ = 120

p

C1

Dan - zia - mo dan - zia - mo_ dan - zia - mo

C2

p

Dan - zia - mo dan - zia - mo dan

26

28

pp spigliato *p*

C1

Sia - mo l' o - re fo - rie - re del di: dan - ziam

C2

pp spigliato *p*

zia - mo Sia - mo l' o - re fo - rie - re del di: dan - ziam

32 36

C1 *pp* *p* *sempre p*
Sia-mo l' o-re fo - rie-re del di dan-ziam ri - den - ti ba-

C2 *pp* *p* *sempre p*
Sia-mo l' o-re fo - rie-re del di dan-ziam ri - den -

38

C1 *p*
-cia - mo il man - to, che in - do - ra

C2 *p*
ti ba - cia - mo la pla - ci-da au - ro - ra

46

C1 *p*
dan-zia-mo, dan-zia - mo. dan-zia-mo.

C2 *p* *p*
dan-zia-mo, dan-zia-mo, dan-zia -

54 55

C1 *p* *3*
la te-ne-bra in-fau-sta spa - ri.

C2 *p* *3*
mo... la te-ne-bra in-fau-sta spa

61 63

C1 *p* *mf*
ri - den - ti ba - cia - mo la

C2 *p* *cresc.* *mf*
ri. ri - den - ti ba - ciam il man - to, che in-

70 *ff*

C1 *ff*
pla-ci-da au - ro - ra, au - ro - ra dan-ziam, dan-ziam dan-

C2 *ff*
do - ra la pla - ci-da au - ro - ra dan-ziam, dan-ziam dan

75 *pp* *pp* *ff* *ff* poco allargando

S1 *pp*
77-80 81-83 di-

S2 *pp*
di-

C1 *ff*
- zia- mo, dan-zia- mo, dan - zia- mo, dan-zia- mo.

C2 *ff*
zia- mo, dan-zia- mo, dan - zia- mo, dan-zia- mo.

85

S1

scen - da, la lu - ce di por-po-ra ed'or e d'or di-scen -

S2

scen - da, la lu - ce di por-po-ra ed'or e d'or dis

94

99

S1

da, di - scen - - da s'ac - en - da la vi-ta s'ac

S2

scen-da la lu-ce di por-po-ra e d'or s'ac - cen - da la vi-ta s'ac

102

S1

cen - da la vi - ta nel - l'am-pio crea

S2

cen - da la vi - ta nel - l'am-pio cre - a - to s'ac - cen - da

108

S1

a - to dal l'au - ra be - a - to che in - vi - ta al-l'eb

S2

s'ac - cen - da s'ac - cen - da dal l'au - ra be - a - to, che in - vi -

116 *mf dim.* 121-123 3 **3** 124 **3**

S1
brez - za d'a - mor. _____

S2
ta al-l'eb-brez-za d'a - mor. _____

C1
_____ **3** *p* dan

C2
_____ **3** *p* dan - zia - mo

126

C1
zia - mo dan - zia - mo dan - zia - mo__

C2
dan - zia - mo__ dan - zia - mo

133 *pp* *pp*

C1
Sia - mo l'o - re fo - rie - re del di dan - ziam sia - mo l'o - re fo -

C2
Sia - mo l'o - re fo - rie - re del di dan - ziam sia - mo l'o - re fo -

138 141

S1 *p* di-scen - da la lu - ce di

S2 *p* di-scen - da la lu - ce di

C1 rie-re del di dan-ziam

C2 rie-re del di dan-ziam

146

S1 *cresc.* por-po- ra e d'or_____ s'ac-cen - da la vi-ta nel l'am - pio cre

S2 *cresc.* por-po-ra e d'or_____ s'ac-cen da la vi-da nel l'am-pio cre - a_____

154 157

S1 *ff* a___ to s'ac - cen - da___

S2 *ff* _____ to la vi - ta s'ac-cen-da

C1 *mf* ri - den - ti ba - cia - mo il man -

C2 ri - den - ti ba - ciam che in

162

C1
to, che in - do - ra dan-ziam dan ziam dan-ziam dan ziam

C2
do - ra l'au - ro-ra dan-ziam dan ziam dan-ziam dan ziam

169

S1
di - scen-da, la

S2
di - scen-da, la

C1
dan-ziam dan ziam dan ziam dan ziam dan - ziam

C2
dan-ziam dan ziam dan ziam dan ziam da - ziam

175

176

S1
lu - ce di por-po-ra e d'or. di- *p*

S2
lu - ce di por-po-ra e d'or. di- *p*

C1
da - ziam dan ziam dan ziam dan *mf* *p*

C2
da - ziam dan ziam dan ziam dan *mf* *p*

183

S1
scen-da la lu-ce di por-po-ra e d'or.

S2
scen-da la lu-ce di por-po-ra e d'or.

C1
ziam dan - ziam dan ziam dan

C2
ziam dan - ziam dan ziam dan

190

191

Più mosso
pp

S1
di - scen-da la lu-ce di por-po-ra e d'or. scen-dia -

S2
di - scen-da la lu-ce di por-po-ra e - d'or. scen-dia -

C1
ziam dan - ziam dan - ziam dan - zia - mo fug

C2
ziam dan - ziam dan - ziam dan - zia - mo fug

197 203

S1
mo ba-cia - mo la te - ne-bra in-fau - sta se-

S2
mo ba-cia - mo la te - ne-bra in-fau - sta se-

C1
gia - mo la ter - ra che sor - ge al-l'au -

C2
gia - mo la ter - ra che sor - ge al-l'au -

204

S1
ve - ra spa - ri scen-dia - mo ba-cia -

S2
ve - ra spa - ri scen-dia - mo ba-cia -

C1
ra del di dan-zia - mo fug-gia - mo dan

C2
ra del di dan-zia - mo fug-gia - mo dan

211 **Allargando** 215 **Molto meno** ♩ = 76

S1
mo la ter-ra che sor-ge al-l'au-ra del di____ del - di____ di -

S2
mo la ter-ra che sor-ge al-l'au-ra del di____ del - di____ di -

C1
zia - mo fug-gia - mo fug - gia - mo la te-ne-bra in

C2
zia - mo fug-gia - mo gia - mo la te-ne-bra in

219

S1
scen - da la lu-ce di por-po-ra e d'or di por-po-ra e d'or____

S2
scen da La lu-ce di por-po-ra e d'or.____ e

C1
fau-sta e se-ve-ra spa-ri____spa-ri la te - ne-bra in - fau-sta.

C2
fau-sta e se-ve-ra spa-ri____spa-ri la te - ne-bra in - fau-sta.

226 229

S1 _____ la vi-ta la vi - ta s'ac-cen - da _____ nel

S2 d'or_____ la vi-ta la vi - ta s'ac-cen - da _____ nel

C1 ri - den - ti ba - cia - mo ri - den-ti ba-

C2 ri - den - ti ba - cia - mo ri - den-ti ba-

234

S1 l'am-pio cre - a - to nel - l'am-pio cre - a - to dal l'a-u-ra be - a _____

S2 l'am-pio cre a - to nel - l'am-pio cre - a - to dal - l'a-u-ra be - a _____

C1 cia_ mo il man-to che in - do - ra ri - den-ti ba - cia - mo il

C2 cia_ mo il man-to che in - do - ra ri - den-ti ba - cia - mo il

240 243

S1
to che in - vi - ta al-l'eb - brez -

S2
to che in vi-ta al-l'eb-brez - za al-l'eb - brez -

C1
man - to che in-do - ra la pla - ci - da au - ro _____ ra

C2
man - to che in-do - ra la pla - ci - da au ro _____ ra

246

S1
za d'a - mor d'a - mor d'a _____

S2
za d'a - mor d'a - mor d'a _____

C1
la te-ne-bra in-fau sta, spa - ri la te-ne-bra in-fau sta, spa

C2
la te-ne-bra in-fau sta, spa - ri la te-ne-bra in-fau sta, spa

252

ff Prestissimo (♩=180)

S1 mor — scen - diam

S2 mor — scen - diam

C1 *ff* *mf* *ff* *mf*
ri — dan-ziam fug - giam dan-ziam

C2 *ff* *mf* *ff* *mf*
ri — dan-ziam fug - giam dan-ziam

10

S1 256-265

S2 10

C1 10

C2 10

266

p *ppp*

S1 scen diam scen diam

S2 scen diam scen diam

C1 dan ziam fug giam

C2 dan ziam fug giam

275

Allargando *pp* *fff* A tempo

S1 scen - diam scen diam. 281-282

S2 scen - diam scen diam.

C1 dan - ziam fug giam.

C2 dan - ziam fug giam.

2. Prelutito quindi sparisce la nebulosa.
Il Cavalieri.

Lento ♩=52

Cavaliere *p*

Tri - ste pen-sier non dir qual gior-no fos - se

4 *um poco affretando*

Cav *mf*

quan-do di vo lut-tà tut-to fre-mea l'ar-co del ciel, - che av-vol-to in nu - bi

7 *p*

Cav

ros - se, - lon-ta-no si sten - de - a lon-ta - no non dir l'em-pia lu-

11 *mf* *um poco afretando*

Cav

sin-ga che mi tras-se a va-gheg-giar nè so - gni del-la vi - ta non dir per

14 *A tempo*

Cav

chè - I'a - ni-ma mia spe - ras - se dal-la pas-sion tra -

16 *Allargando* 17 *Andante* *pp* *um poco afretando*

Cav

di - ta tra di - ta. 18-20 21-30

3. Il Nimbo.

Il Nimbo

Quasi Allegro 9 10 Piú mosso ♩=176
ff
 1-9 tut-to è fol-li - a, tut-to è fol-li - a,

Nbo

13 *pp* 14 A tempo ♩=120 20 Piú mosso ♩=176
ff
 14-19 tut-to è fol-li - a, tut-to è fol-li - a, tut-to è fol-li - a,

Nbo

23 *pp* 24 A tempo ♩=120 30 *ff* *disinvolto*
 24-29 tut-to è fol-li - a, Nel mar dei di-sin-gan-ni van-no tuf-far-si gli

Nbo

33 *f* *p*
 4 34-37 pas-san le gio-ie pas-sa-no i do - lor _____

Nbo

44 *ff* 3
 e non ri - tor - nan piú. _____ 48-50

Nbo

rall. 2 53 Lento 9
 51-52 53-61

4. Il Cavaliere spinto dalla foga dele sue pene esclama.

Adagio

Cavaliere *p*

oh! mi-ste-rio-se lan-de con-sa-cra-te ai so-spir del-la quie - te

5

Cav

oh! voi del mar sel-vag gio on-de sfre - na - te, chel all'em - pi-ro v'er - ge-te, -

9

Cav

qua-l'è l'ar - can-no, - che pos-sen-te reg-ge - la me-sta so-li-tu-din

15

Cav

del-l'o-re vo-stre - l'a-li-to che seg-ge in vo-i, - che o-gnor vi

20

Cav

22 Mosso molto ♩ = 90

de-sta? vi de-sta? io vi sa-lu-to io che cer-cai nel pon-do del le

25

Cav

um poco allargando

lot-te ter-re-ne del - la lu - ce quel fa - sci-no - che mi gui-das-se al

29

Cav

A tempo

be - ne, io, che cer-cai l'a - mo-re nel-le lar-ve, cui - la ter-ra dà

33 **Allargando**
 Cav
 vi - ta, che pian - si che pian - si al so - gno rat-to, che di-

37 **A tempo** **Allargando**
 Cav
 spar - ve dal - l'a-ni-ma tra-di-ta dal - l'a-ni-ma tra-di-ta. 40-42

Allargando Tempo primo
 Cav
 43-44 oh! mi-ste-rio-se lan-de con-sa-cra-te ai so-spir de-la quie - te

49 Cav
 oh! voi del mar sel-vag-gio on-de sfre - na - te, che al l'em - pi-ro v'er - ge te,

53 Cav
 qua-l'è l'ar - can-no, che pos-sen-te reg-ge la soli-tu-din me-sta_

59 Cav
 del-l'o-re vo-stre l'a-li-to che in vo-i seg-ge! l'a-li-to che in vo-i

63 Cav
 seg - ge! che o-gnor vi de - sta? vi - de -

66 **Allargando** *diminuendo*
 Cav
 sta? vi de - sta?

5. Coro. Le Ore, I Raggi, Il nimbo.

In uno $\text{♩} = 76$

Cavaliere

Soprano 1

Soprano 2

Contralto 1

Contralto 2

9 in tre $\text{♩} = 120$

Cav

S1

S2

C1

C2

Per - chè di fre - mi - ti ri - pie - na ài l'al - ma? per - chè di

Per - chè per - chè di fre - mi - ti

Per - chè per - chè di fre - mi - ti

Per - chè per - chè di fre - mi - ti

14

Cav

mf *con ilacio*

d'a - mo-re al fas - sci - no

S1

fre - mi-ti ri - pie-na ài l'al - ma?

S2

ri pie - na ài l'al - ma?

C1

ri pie - na ài l'al - ma?

C2

ri pie - na ài l'al - ma?

19

Cav

p

chie - si la cal - ma ma a-mor do - v'è? ma a-mor do -

24 **In uno** $\text{♩} = 76$

Cav

3 **28** **mf** *cresc.*

v'è? 25-27 do - ve sen fug - go-no la pia e-sul -

31 **molto rall.** *sempre più forte* **35** **A tempo**

Cav

tan - za l'al-ma spe - ran - za l'a-mor, la fè?

Cav

5 **16**

36-40 41-56

rall poco a poco

6. Appare Fantasma. Duet.

Andante ♩=60 8 Andante ♩=58

Fantasma

Cavaliere

Oh! del-l'im-men-sa ve-sti-

10

Cav

tà del-l'è-te-re, lu-ce be-a-ta e pi - a va-go pen-sier fug

14

Cav

gi-to a di-vo spi-ri-to, bel-lez-za ed ar-mo-ni - a, bel-lez-za ed ar-mo-ni

17

Cav

18 Più mosso ♩=92
passionato

a, deh! scen-di a deh! scen-di a me vo-la sul l'a-gi-le de

pp *cresc.*

21

Cav

Afrettando

sìo, che a me ti gui-da; vo-gliò, ba-ciar le lu-ci, che in te bril-la-no,

24

Cav

Allargando moltissimo

vo-gliò, che a me sor - ri - da! vo-gliò, che a me sor-ri -

ff *pp*

27 **Allegro** ♩=120

ff

Fan Tu, che cer-chi la vi-ta, guar-da ne-gli oc-chi

Cav da

30 ♩=126

Fan mie-i guar-da ne-gli oc-chi mie-i

Cav

f 3

stra-na vi-sion

34

Cav chi sei?

36 ♩=168 2

38 ♩=69 *p*

36-37 la lu-ce lan-gui-

39

Cav di-ta al suo ful-gor ri-tor - na e di bel-tà l'a-dor - na e di bel-tà ti a

f *sempre forte*

43

44 **Mosso assai** ♩=132

Fan non l'af-fi-dar o gio-vi-ne al-le lu-sin-ghe va-ne i

Cav dor - na.

p

46

48 **Più mosso** ♩=126

Fan so-gni del tuo spi-ri-to so - no fol-lie per me. *con entusiasmo*

Cav oh, che m'im-por - ta

p

49

Cav es-se-re un vi-le al tuo co-spet - to, quan-do pos-sen-te un fa-sci-no mi

52
Fan *fraseggiando gene*
ff
Cav *fraseggiando gene*
fa___ pie-ga-re a te___ mi fa pie-ga-re a te.
a piacere
quasi parlando
stra-ne pa-ro-le

55
Fan *con slancia*
son le tu-e, ma scuo - te-re non pos-so-no, fan-ciul-lo, i sen-si
allargando

57 **Afretando** (A tempo) **Allargando**
Fan
Cav *miei.* *affretando* (a tempo) *allargando* *ff*
mes-sag-gio del-le te-ne-bre o de - gli_ an - ge - li,

59
Cav *61* **Lento** $\text{♩}=63$
for-ma per me fa - tal dim-mi, chi se - i

7. La Fantasima.

Presto $\text{♩}=148$
Fantasima *6* *7* *deciso*
son del-la te - ne-bra not - tur - na

9
Fan
il___ ge-men-te a - li - ta - re so-mo l'ar-ca-no che na-scon-de l'ur-na

13 *15* *dolce*
Fan
de-gli u-ma-ni al pen - sa - re ha ca - rez-ze de-li-re ar-

17
Fan  *mf* *mf*
- den - ti del - le mie lab-bra il ba - cio ha ca-

21
Fan  *com energia* *f*
rez-ze de-li ri ar-den-ti spa-smi del - le mie lab-bra il ba -

25
Fan  *misterioso* *p* *cresc. poco a poco*
cio io ne l'o-scu-ra lan - da__ dei fan-ta-smi

30
Fan  *f*
seg - go re-gi - na quan-to cre-a - va id - dio col mio so-spi - ro__

33
Fan  *f*
sper-do di-strug-go an - nien__ to di-strug-go an - nien - to a

36
Fan  *f*
tut-te co-se nel-l'in-men-so gi-ro vo incu-ten-do spa-ven-to spa-ven -

40
Fan  *mf* *energico*
to 41-45 io son lo spi-ro pel mi sof-fio ar ca-no

48
Fan  *f*
o - gni a ne - li-to muo-re so-no l'i-de-a che in - cu-te al co-re u ma-no

52 54 *mf*

Fan  *mf*

la tri - stez-za e l'or - ro - re fug-ge dal mon-do e vo-la a

56 *cresc.* *sempre com energia*

Fan  *cresc.* *sempre com energia*

spa - smi chi lu - sin-ga il mio ba - cio fug-ge dal

60 *f*

Fan  *f*

mon-do e vo-la a igno - ti spa-smi chi lu - sin-ga i miei ba -

64 *p* *misterioso* *cresc. poco a poco*

Fan  *p* *misterioso* *cresc. poco a poco*

cio io - ne l'o-scu-ra lan - da__ dei fan-ta-smi

69

Fan  *f*

seg - go re-gi - na quan-to cre-a - va io - dio col mio so-spi - ro__

72 **Affretando**

Fan  **Affretando**

sper-do di-strug-go an nien - to__ di-strug-go__ an - nien-to a

75 **A piacere** *ff* *allargando e comi fraseggiante* *energico*

Fan  **A piacere** *ff* *allargando e comi fraseggiante* *energico*

tut - te co - se nel-l'im - men - so gi - ro vò in cu-ten - do spa-

77 **Precipitato** *f* **3**

Fan  **Precipitato** *f* **3**

ven - to spa-ven - to 80-82

8. Duet 2.

Andante ♩=76

Fantasima

Cavaliere *p bene legato*

Ep - pur sei bel - la e dà tuoi sguar di o ver - gi - ne

5 *p rapito* 8 *p mf*

Cav pio - ve u - na lu - ce san - ta pio - ve la vol - lu - tà dè dol - ci

9 **Risoluto** *f deciso*

Cav fre - mi - ti che af - fa - sci - na e in ean - ta quan - to naz - za - sti non è ver

13 *p incalzando*

Cav quan - to naz - za - sti non è ver men - ti - ro - no le tue lab - bra

un poco allargando

16 *com passione*

Cav Il Dio d'a - mor cò vez - zi tuoi fa spar - ge - re

18 *com passione*

Cav nè miei de - vir la pe - na né miei de - vir la pe - na

20 **Adagio** ♩=60 *pp mf*

Cav si la tua vo - ce mi ri - suo - na al cor - co - me il ri - fles - so di

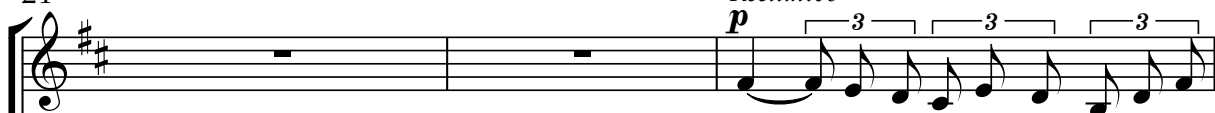
26

24 *Recitativo* **p** *3* *3* *3*
 Fan 
 es - sa è la vo-ce d'un fie-ro do
 Cav **pp** *dolcissimo*

 dol - ce__ me-lo - di - a

27 **mf** *energico* *3*
 Fan 
 lor__ rien-tra in te stes - so e fug-gi da-la via__
 Cav 

29 *3* *3* *3* *3*
 Fan 
 __ che ti gui-da al l'a-vel che ti gui-da al l'a - vel
 Cav **fff**

 fug-gi- re? Ah!

31 **Quasi Allegro** ♩=132

Molto meno ♩=69
inelbiato *allargando*
p *cresc.*

fff **p** **mf** *cresc.* **f**
 Cav 
 No! Se la mor-te tu se - i non vie-ni for-se a me qual rag-gio di

un poco affrettando

35
 Fan 
 Cav **mf** **ff** **p** **ff** **p**

 fè con-so-la-tor scen - di m'i-neb - bria__ scen - di m'i

40

39 **ff** **mf** **f** **ff**
 Cav 
 neb - bria ne-gli am ples - si mie - i la vi-ta spen-ta in me ri-sor-ge

43 **un poco affrettando** **A tempo**

Cav *f*

rà nè ba-ci del-l'a-mor né ba - ci del-l'a-mor

47 **Recitativo** $\text{♩}=112$

Fan *f* *recitativo*

ai ten-ta-to il de-stin e l'or-ren-do cam-min d'u-na sor-te no

50 **Allargando**

Fan *ff*

vel-la l'at-ten-de ri - nun - zia! ben pu-ni-to sa-

Cav *ff* (*Risoluto*)

No ma-i

53 **Adagio** $\text{♩}=66$

Fan *p*

ra - i ri -

Cav *p* *cresc.* *mf* *f*

Trop - po il son se l'a-mor-che m'ac-cen-de tu mi nie-ghi

55

Fan

nun-zia è la mor-te che in con - tri

Cav *f* *ff*

Nol vo mo -

9. Passaggio dei Fantasima.

Cavaliere **Lento** ♩ = 50

ro 2-3 5-7

Nbo **8** **10** **3** **3**

10-12 14-16

Nbo **17** **Presto** ♩ = 176 **Lento** ♩ = 50 **Presto** ♩ = 176 **Lento** ♩ = 50

17-20 22-27

Nbo **Presto** ♩ = 176 **8**

29-36

Nbo **37** **Lento e misterioso** ♩ = 50 **15**

37-51

Nbo **52** **Presto** ♩ = 96 **8**

52-59

10. Danza fantastica.

Allegro ♩ = 100

17 12 29 9

Soprano 1

Soprano 2

Contralto 1

Contralto 2

38 *ff*

S1

ah! ah! ah!

S2

ah! ah! ah!

C1

ah! ah! ah!

C2

ah! ah! ah!

46 16 62 12 74 9

Nbo

46-61 62-73 74-82

83

ff

S1
ah! ah! ah!

ff

S2
ah! ah! ah!

ff

C1
ah! ah! ah!

ff

C2
ah! ah! ah!

Poco meno $\text{♩} = 72$

91 107 123

16 16 16

Nbo

91-106 107-122 123-138

139 155

Tempo primo $\text{♩} = 100$

16 16

Nbo

139-154 155-170

171

8

Nbo

171-178

179

21

Nbo

179-199

Nbo

200 16 216 12
200-215 216-227

Nbo

228 19 247 3
228-246 247-249
Lento ♩=50

Nbo

251 16
251-266
Allegro ♩=100

Nbo

267 16 283 8
267-282 283-290

Nbo

291 8 299 8
291-298 299-306

Nbo

307 30
307-336

Nbo

337 6 14
337-342 343-356
Allargando

11. Il mio Ideal tu sei. Duet 3.

Largo ♩=50

pp *p*

Fantasima

Ec-co-ti nel mio re-gno il re - gno_del-la te-ne-bra fa-

Cavaliere

4 *mf* > *p*

Fan

tal or_____ d'e miei det-ti un pe - gno ti scô-ta

7 *f* *p*

Fan

l'al - ma mi-se-ran-do mor - tal se di vi-ta e d'a-mor il fre-

10 *mf* *ff* >

Fan

men-te de-sir ha lu-sin-ghe per te que-sto e ter-no squal-lor_

13 *mf* *ff* > *ff*

Fan

que-sti e ter - ni sos - pir_____ son la vi - ta per

15 **Andantino** ♩=104

Fan
me

Cav
p *mf*
non fe-rir-mi nel sen col tuo det-to cru-del se non m'a-mi mor

19 *f* *p* **Um poco affretando**
Cav
rò se non m'a-mi mor - rò né tuoi iguar-di sta al

23 *p* *f* *p* *f*
Cav
Andante ♩=80
me - no quel sor-ri - so di cie - lo quel sor - ri - so

28 **Um poco affretando**
p *mf* *f*
Cav
che cer-cò il mio co - re che il core cer-cò quel sor-ri - so di

32 **A tempo** **Allargando** *mf*
Cav
ciel che il co - re mio cer -

35 **Largo** ♩=60

Fan *ppp* *pp* *mf*
 Del - le ver-gi-ne au - da - ci i bei ca-pel-li bion - di

Cav *ppp*
 cò

38 *pp* *p* *mf*
 Fan co - me spi-ghe d'or_ e i so-gni va-ghi af fa sci-nan - ti e bel - li

41 *p* *pp* *p* 43
 Fan del-la tua pri-ma e-tà ram-men-ti an cor

Cav
 mai vi-di lu-ce se-du

44 *mf* *p* *mf* **Affretando**
 Cav cen - te e pi - a co-me quel - la che pio - ve o gnor da te

47 *p* *mf*
 Cav vi - ve - va nel l'er - ror l'a - ni - ma mi - a

49 *fp*
 Cav ma poi ti vi - de - ed or ri - sor - to el l'è

53 **Largo** ♩=60
pp *mf* *p*

Fan

Del-le ver-gi-ni au-da-ci i bei ca-pel-li bion-di co-me spi-ghe d'or

57 *pp* *mf* *pp*

Fan

e i so-gni va-ghi af fa-sci-nan-ti e bel-li del-la tua pri-ma e-tà ram

60 **61**

Fan

men-ti an cor

Cav

p *mf* *p*

mai vi-di lu-ce se-du-cen-te e pì-a co-me quel-la che

64 *mf* *p* **Affretando** **Allargando molto**

Cav

pio-ve o gnor da te vi-ve-va nel l'er-ror l'a-ni-ma mi-a

68 **69** ♩=126
f *ff* *f*

Cav

ah! ma poi ti vi-de ed or ri-sor-ta_el-l'è ri-sor-ta

72 **73** *p*

Fan

non ti ram-men-ti i so-gni va-ghi af

Cav

p *p*

el-l'è t'a - mo t'a - mo

75 *mf*

Fan
fa - sci - nan - ti e bel - li non ti ram - men - ti

Cav
mf
an - giol del cie - lo an - giol del cie - lo

77 *f* *ff*

Fan
ah! Non ti ram - men - ti

Cav
f *ff*
t'a - mo t'a - mo tan - to an - giol del cie - lo

80 *f* *mf*

Cav
vi - ve - va nel l'er - ror l'a - ni - ma l'a - ni - ma mi - a ma poi ti vi - de ed

83 *pp* *Largo* ♩=60

Fan
p *mf* *pp* a san - te eb bre - ze un di l'a - ni - ma ar den - te

Cav
or ri - sor - ta el - l'è

86 *f*

Fan
ti spin - ge - va o gar - zon per - chè fug -

87 *mf* *Largo* ♩=50

Fan
gir?

Cav
f *mf*
e - ra la mor - te quel de - sio fre - men - te ma il

91 $\text{♩} = 96$ 93 **Largo** $\text{♩} = 50$

Fan e l'om-bre che m'av

Cav *mf*

tua_a mo-re__ è vi - ta

94

Fan vol - go - no non ti fan - no spa - ven - to

96 $\text{♩} = 96$

Cav *mf* *ff*

o - gni ti - mor mi tol - go - no se tu mi chia-mi_a

98 *ff*

Fan il gau-dio d'un mo-men-to ti ri-con-du-ce al mul - la!

Cav *p*

te Io

100 *pp* $\text{♩} = 66$

Cav

so - gno o mia fan - ciul - la de-star mi vuo - i__ per -

103

Fan o - re dan -

Cav *pp* *p* *pp* *p*

chè per - chè!

12. Finale.

Allegro ♩.=100

Nbo

24 16 40 12 52 23

24-39 40-51 52-74

75 Quasi Allegro $\text{♩}=76$

mf

Cav

Vo-lo al tuo se-no pal-li-da vi-sion dè so-gnimie-i ah! Non cac-ciar-mi

81

82 *f* *ff*

Cav

sap-pi-lo il mio i-de - al tu_ se - i il mio i-de - al tu_ se - i

90 Tempo della Ballada $\text{♩}=84$

ff

Fan

Son del-la te-ne-bra not-tur - na il_ ge-men-te a-li - ta - re

94 97 *ff*

Fan

con - fon - de l'ur-na de-gli u

mf *f* *ff*

Cav

t'a_ mo e mur - io per te

99 101

Fan

ma - ni al pen - sar

p *mf* *f*

Cav

un ba - cio an-cor

104

p *mf* *f*

Fan

l' o - scu - ra re - gio - ne a - per - ta o - r' è

Cav

109

p *mf* *f* 112 Allargando

Fan

hai cer - ca - to il do - lo - re e la sven - tu - ra

Cav

ff

t' a - mo

113

f *mf* *ff* *ff* *ff* *ff*

Cav

t' a - mo t' a - mo

S1

ba - cia - mo la

S2

ba - cia - mo la

C1

dan - zia - mo fug - gia - mo la

C2

dan - zia - mo fug - gia - mo la

116

S1
ter - ra che sor - ge al l' au - ra del

S2
ter - ra che sor - ge al l' au - ra del

C1
ter - ra che sor - ge al l' au - ra del di fug -

C2
ter - ra che sor - ge al l' au - ra del di fug -

118

fff ♩ = 76

S1
dì. del - di di - scen - da la

S2
dì. del - di di - scen da la

C1
fff
gia - mo la te - ne - bra in - fau - sta se - ve - ra spa-

C2
fff
gia - mo la te - ne - bra in - fau - sta e ve - ra spa-

124

S1
lu - ce di por - po-ra e d'or. di por - po-ra e d'or_____

S2
lu - ce di por - po-ra e d'or._____

C1
ri_____ spa-ri la te - ne - bra in - fau - sta.

C2
ri_____ spa-ri la te - ne - bra in fau - sta.

129

S1
_____ la vi - ta la vi - ta s'ac-cen - *fff* *ff*

S2
_____ la vi - ta la vi - ta s'ac-cen - *fff* *ff*

C1
_____ ri - den - ti bs - cia - *fff* *ff*

C2
_____ ri - den - ti bs - cia - *fff* *ff*

135 **Afrettando**

f *ff* *f* *ff*

S1 da nel - l'am-pio cre - a - to nel - l'am-pio cre - a - to dal

S2 da nel - l'am-pio cre a - to nel - l'am-pio cre - a - to dal

C1 mo ri - den - ti ba - cia_ mo il man-to che in - do - ra ri - den - ti ba-

C2 mo ri - den - ti ba - cia_ mo il man-to che in - do - ra ri - den - ti ba-

141 **A tempo**

f *ff* < *fff*

S1 l'a-u-ra be - a - - to che in - vi - ta al-l'eb-

S2 l'a-u-ra be - a - - ta al-l'eb-

C1 cia - mo il man - to che in - do - ra la pla - ci - da au - ro -

C2 cia - mo il man - to che in - do - ra la pla - ci - da au ro_

148

S1
brez - za d'a - mor d'a - mor d'a

S2
brez - za d'a - mor d'a - mor d'a

C1
-ra la te-ne-bra in-fau sta, spa - ri la te-ne-bra in-fau sta, spa

C2
ra la te-ne-bra in-fau sta, spa - ri la te-ne-bra in-fau sta, spa

♩=180

155

S1
ff mor_ scen-diam 10 159-168

S2
ff mor_ scen-diam 10

C1
ff *mf* *ff* *mf* ri_ dan-ziam fug-giam dan-ziam 10

C2
ff *mf* *ff* *mf* ri_ dan-ziam fug-giam dan-ziam 10

169

S1 *p* scen diam scen *ppp* diam

S2 *p* scen diam scen *ppp* diam

C1 *p* dan ziam fuh giam *ppp*

C2 *p* dan ziam fuh giam *ppp*

177

S1 *pp* scen - diam scen diam. *fff* 2 184-185

S2 *pp* scen - diam scen diam. *fff* 2

C1 *pp* dan - ziam fug giam *fff* 2

C2 *pp* dan - ziam fug giam *fff* 2

Ideale

1. Coro.

Ettore Bosio

Adagio ♩ = 60

pp

7

espres.

12

mf

17

18 **Allegro** ♩ = 120 *tr*

p leggero

28

p

36

stacato e p

41

46 *tr*

48 *tr*

55

p

58

63

65

2

69-70

71 *marcato la prima*

mf *f* *ff*

75

marcatisissimo

80 *poco allargando*

dim.

85

pp 9 *mf* *p*

86-94

99

p

104

p

109

p *p*

114

mf *f dim.*

120

ppp

124

131

133

elegante

p espigliato

137

141

p

mf

pp

143

3

p

cresc.

150

155

157

ff

mf

159

3

162-164

165 *mf* *mf*

171 *p* *mf* *pp* 175 *pizz.* *arco*

178 *mf* *pp* 183 *pizz.* *arco*

185 *mf* *pizz.*

191 *arco* *pp* Più mosso

199 *p* *mf* *mf* *f* *mf* 203

206 *f cresc.*

211 *Allargando*

215 *ff* *Molto meno* ♩ = 76

222

228

229

dim.

234

f *cresc.*

241

243

fff

247

252

Prestissimo (♩=180)

ff *mf* *ff* *mf* *cresc.*

260

cresc.

266

fff 267-269 *ff* - il trillo assai stresso *fffp*

Allargando

A tempo

276

div. *tr* *tr* *tr* *tr* *stacato* *deciso* *pizz.*

fff *ff*

2. Prelutito quindi sparisce la nebulosa. Il Cavaliere.

Lento $\text{♩} = 52$ **2** *arco* **um poco affretando**

mf *p*

7 *f* **9** *arco* *mf*

f *mf*

12 *p* *p* **um poco afretando** **A tempo** **Allargando** *f* *pp*

p *p* *f* *pp*

17 *pp* **Andante** *fp* **um poco afretando**

pp *fp*

23 *ppp* *cresc.*

ppp *cresc.*

28 *ff* *dim.* *pp*

ff *dim.* *pp*

3. Il Nimbo.

1 **Quasi Allegro**

ppp

10 **Piú mosso** ♩=176 **A tempo** ♩=120

ff *pizz.* *arco*

20 **Piú mosso** ♩=176 **A tempo** ♩=120

pizz. *arco*

33 *pizz.* **4** *arco*

ff *mf* *mf* *mf*

43 **2** **rall.**

f *mf*

53 **Lento**

pp *pizz.* *ritmico*

56 *pizz.*

pp *pizz.* *ritmico*

2
59-60
con sord.
arco
pp

4. Il Cavaliere spinto dalla foga dele sue pene esclama.

Adagio
dolcissimo

5

9
pp

13
espres
f

17
ppp dolcissimo

22 **Mosso molto** ♩ = 90

pp ³ *concisato*

um poco allargando

f

mf

mf *marcato* *pp*

mf

f **Allargando** *p* **A tempo**

mf *espress* *p* *diminuindo poco a poco*

p **Allargando**

45 **Tempo primo**

p ³ 46-48

49

56

63

5. Coro.
Le Ore, I Raggi, Il nimbo.

1

In uno $\text{♩} = 76$

9

in tre $\text{♩} = 120$

17

18

24

In uno $\text{♩} = 76$

28

um poco sensible

molto rall..

35

f A tempo

36

rall poco a poco

49

dolcissimo

6. Appare Fantasma. Duet.

1 *Andante* ♩=60 *dolcissimo*

pp *mf* *pp*

6 *Andante* ♩=58 *col canto*

8 *Andante* ♩=58 *col canto*

5

9-13

15 *Più mosso* ♩=92 *dolce*

18 *Più mosso* ♩=92 *dolce*

fp *fpp*

21 *Afrettando* *Allargando moltissimo*

p *cresc.* *ff* *pp*

27 *Allegro* ♩=120 ♩=126

f *ff*

33 *Allegro* ♩=168

36 ♩=168

38 ♩=69 *Mosso assai* ♩=132

5

38-42 *p* *Mosso assai* ♩=132

46 *Più mosso* ♩=126

48 *Più mosso* ♩=126

50 *ben legato*

ff

54 **Mosso** ♩=152

ff marcato

56 *col canto* **Allargando** **Afretando** **(A tempo)** **Allargando**

ff

58 *trillo con fa #*

tr

61 **Lento** ♩=63

marcato

7. La Fantasima.

Presto ♩=148

ff

4

fff

7

p p sempre conscitato

10

13 15

p *mf*

16

p

19

p sempre conscitato *p*

22

f

25 *incalzante*

p *poco crescendo*

28

cresc. poco a poco

31

sempre piu f

34 36

37 *pizz.* *arco*
ff *ff*

40 *ben marcato*
ff

43 *ff*

46 *p* *sempre conscilato*

49 *f*

52 *mf* *sempre conscilato* 54

55 *p*

58 *ffp* *p* *cresc. molto*

61

fff

64

incalzante

p *poco crescendo*

67

cresc. poco a poco

70

mf *cresc. poco a poco* *f*

Affretando

73

75 **A piacere**

ff *fff*

76

pizz. *arco*

ff *fff* *ff*

Precipitato

80

fff *pizz.*

8. Duet 2.

Andante $\text{♩}=76$
4

molto armonico arco

1-4 *p* *mf*

8 *p* *sempre più p*

12 **Risoluto** *incalzando*
f *p*

16 *un poco allargando*
mf 2 18-19

20 **Adagio** $\text{♩}=60$
div. *pp* *pp* *p*

23 *dolcissimo* *mf* *pp* *ppp* 26

27-28 2 *fff*

31 **Quasi Allegro** $\text{♩}=132$
incalzante *fff* *cresc.* *mf* *cresc.* *f*

34 **Molto meno** ♩=69 **un poco affrettando**

p — *cresc.* — *mf* — *ff* *p* — *ff* — *p* — *ff*

40 **un poco affrettando**

mf — *incalzante* — *f* — *ff* — *f*

44 **A tempo** **deciso**

mf — *p* — *ff*

47 **Recitativo** ♩=112

fff — *f* — *ff*

51 **Allargando**

ff

53 **Adagio** ♩=66 **energico**

p — *cresc.* — *mf* — *f* — *ff*

9. Passaggio dei Fantasima.

Lento ♩=50

ff *p* — *5* — *2* — *6-7*

9 **sempre misterioso**

p — *fffmf* — *p* — *2* — *15-16*

17 Presto ♩ = 176 Lento ♩ = 50 Presto ♩ = 176

4 6

17-20 22-27

28 Lento ♩ = 50 Presto ♩ = 176

f *p* *p*

31 4

f 33-36

37 Lento e misterioso ♩ = 50

pp *cresc.* *p* *mf*

42 3

f

45 3

ff *f*

48 2

mf *p* 50-51

52 Presto ♩ = 96

f *pizz.*

56 *arco*

ff

10. Danza fantastica.

Allegro ♩. = 100

1 *ff* *mf* *p* *elegante*

7 *f* *sensibile* *p* *f* *p* *pizz.*

14 *arco* *mf* *elegante* *ff* *ff* *mf*

20 *p* *passiando l'arco* *p* *mf* *ff*

27 *mf* *ff* *mf* *ff* *mf*

34 *f* *ff*

41 *ff*

48 *mf* *p* *elegante* *elegante*

55 *f* *sensibile* *p* *f* *p* *f* *mf* *f* *pizz.* *arco*

61 *ff* *mf*

66 *elegante* *passiando l'arco*

p *p* *mf* *ff*

72 74

mf *ff* *mf* *ff* *mf*

79

f *f*

83

ff *ff*

91 *Poco meno* *div.* $\text{♩} = 72$

p

98

p *cresc.* *mf*

105 107

p

112

cresc. *mf* *f* *mf*

118

p *pp*

123 *p* *p*

132 *mf* *p* 139

141 *mf*

148 *f* *mf* *p* *pp*

155 **Tempo primo** ♩.=100 *ff*

163 *ff*

171 *p* *f* *p*

178 *f* *p* 179 181-182 *p* 2

185 *p* *p* *p* 191-192 2

193 *pizz.* *arco* *pizz.* *arco* *tr* *tr* *tr* *tr*

mf — *f* — *ff*

200 *ff* *mf* *p* *elegante*

205 *f* *sensibile*

210 *p* *f* *p* *mf* *f* *ff* *pizz.* *arco*

216 *ff* *mf* *p* *elegante*

221 *p* *mf* *ff* *passiando l'arco*

226 *mf* *ff* *p* *ff* *p* *228*

232 *ff* *p* *ff* *p* *p cresc.*

238

244

247 Lento ♩=50

251 Allegro ♩=100

257

263

268

273

279 283

mf *f* *f*

287 291

294 299

ff 307

fff

309

319 *pizz.* *arco* *pizz.* *ff*

328 *arco*

337 *f* *fff* *pp* *fff* *pp* *fff*
sempre diminuendo *Allargando*

f *mf*

345 *f*

351 *p*

11. Il mio Ideal tu sei. Duet 3.

Largo ♩=50

2

pp 2-3 *mf* *p* *f* *p*

10 **15** **Andantino** ♩=104

mf *ff* *mf* *ff* *ff* *ff* *p*

17 *mf* *f* **Um poco affretando**

22 **Um poco affretando** **24** **Andante** ♩=80 **28**

p *p* *f* *p* *f* *p*

29 *mf* *f* **A tempo** **Allargando**

34 **35** **Largo** ♩=60

mf *ppp* *pp* *mf*

38 *pp* *p* *mf* *p* *pp*

42 **43** **Affretando**

p *mf* *p* *mf*

47 *p* *mf*³ **Largo** ♩=60

51 *fp* *pp* **2** **2**

54-55 *p* 57-58

59 *div.* 61

pp *p* *mf* *p* *mf*

65 **Affretando** **Allargando molto**

mf *f*

69 $\text{♩} = 126$ 73

ff *f* *mf* *p* *p*

75

mf *f* *ff*

80

f *mf* *p*

84 **Largo** $\text{♩} = 60$

pp *f*

87 $\text{♩} = 50$

mf *f*

90 $\text{♩} = 96$ *precipitado*

mf *mf*

93 **Largo** $\text{♩} = 50$

ff-mf

96 $\text{♩} = 96$

mf *ff*

100 $\text{♩} = 66$

pp

103

pp p pp p

12. Finale.

Allegro $\text{♩} = 100$

fp — *mf* — *f* *ff* *ffp* — *mf* — *f*

8

ff *f* *ff* *ff-f* *fp* *p*

14

mf *ff*

16

pizz. *arco*

22

ff *mf*

24

elegante *elegante* *sensibile*

28

p *f*

34

p *f* *p* *f* *mf* *f*

pizz. *arco*

39

ff *mf*

40

44 *elegante* *passiando l'arco*

p *p* *mf* *f* *ff*

50 [52]

ff *mf* *ff* *mf* *ff*

57

p *ff* *p* *mf*

65

p *mf*

71 [75] **Quasi Allegro** ♩=76

f *ff* *ff-mf*

79 [82]

f *ff*

89 [90] **Tempo della Ballada** ♩=84 [94]

ff *ffp*

95 [97]

mf *f* *ff*

99 [101]

p *mf* *f*

104

ff *p* *mf* *f*

108

ff p *mf* *f*

Allargando

112

ff

117

118

$\text{♩} = 76$

fff

123

fff

130

ff *f*

Afrettando

136

ff *f* *ff* *f* *ff*

A tempo

143

fff *fff*

149

fff

155

$\text{♩} = 180$

ff *mf* *ff* *mf* *cresc.*

163

cresc. *fff*

3

170-172

173

ff — il trillo assai stresso — *ffff*

177

tr *div.* *tr*

181

tr *tr* *stacato* *deciso* *pizz.*

fff *ff*

Ideale

1. Coro.

Ettore Bosio

Adagio ♩=60

5

9

12

2

16-17

Allegro ♩ = 120

18 *tr* *p leggero* *tr* *tr* *tr* *tr* *tr* 28 *tr*

30 *p* *tr* *p* 36 *stacato e p*

38

44 46 *tr* *tr* *tr*

52 *tr* *tr* 55 *p* *p*

62 63

68 *marcato la prima* *cresc.* *f* *ff*

75 *poco allargando* *marcatissimo* *dim.*

83 85

pp 86-94 *mf > p*

99

p *p* *p < >*

112 116

p < > mf *f dim.* *ppp*

123 124 #

p *mf*

133
elegante

p espigliato *p* *mf*

141

pp *p* *cresc.*

152 157

ff *mf*

159 3

p 162-164

165

mf

mf

171

175

pizz. arco

p

mf

pp

178

183

pizz. arco

mf

pp

185

191

pizz. arco

mf

192

Più mosso

pp

p

200

203

mf

f

mf

f cresc.

208

Allargando

214

215

Molto meno ♩ = 76

ff

221

228 229

dim.

234

f *cresc.*

241 243

fff

247

252 Prestissimo (♩=180)

ff *mf* *ff* *mf* *cresc.*

260

cresc.

266

fff *ff* *ff* *fff p*

276

Allargando *A tempo* *stacato* *deciso pizz.*

mf *fff* *ff*

2. Prelutito quindi sparisce la nebulosa. Il Cavalieri.

Lento ♩=52 **um poco affretando**

arco *mf* *p* *f* *mf* *pp* *ppp* *cresc.* *dim.* *ff* *pp*

3. Il Nimbo.

1 Quasi Allegro

10 Piú mosso ♩=176

14 A tempo ♩=120

20 Piú mosso ♩=176

24 A tempo ♩=120

30 *pizz.*

39

46 *f* *mf* *rall.*

53 **Lento** *pizz.* *pp ritmico* *pp ritmico*

58 *pizz.* *pp ritmico* *con sord. arco* *pp*

4. Il Cavaliere spinto dalla foga dele sue pene esclama.

Adagio *dolcissimo*

5

9 *pp*

13 *f*

17

ppp dolcissimo

22 **Mosso molto** ♩ = 90

pp concisato

24 **um poco allargando**

f

28

mf

30 **A tempo** *marcato*

pp mf pp

34 **Allargando** **A tempo** **Allargando**

f p

40 **Allargando**

mf diminuendo poco a poco pp

45 **Tempo primo**

p

46-48

49

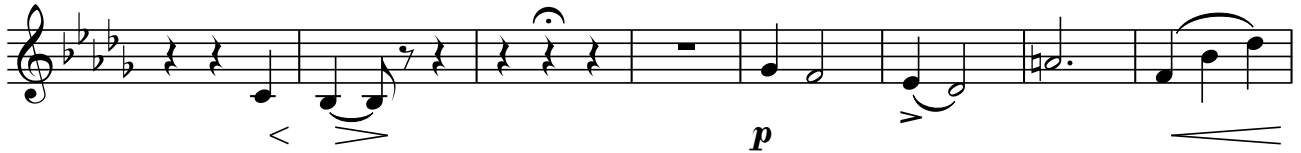

57

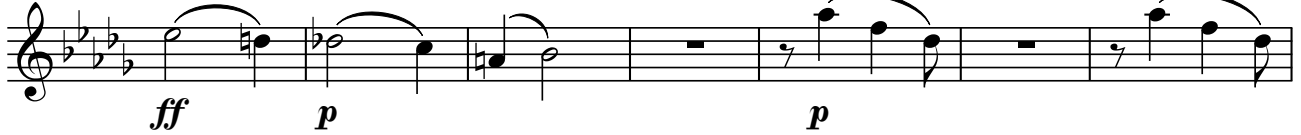

64

5. Coro.
Le Ore, I Raggi, Il nimbo.

1 In uno $\text{♩} = 76$ 9 in tre $\text{♩} = 120$ 

17

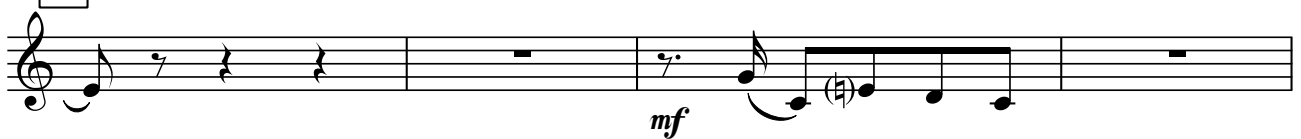
con legato24 In uno $\text{♩} = 76$ 

28

molto rall.
sempre più forte

35 **A tempo**

41 **rall poco a poco**

47

6. Appare Fantasma. Duet.

1 **Andante** ♩=60

7

16

18 **dolce Più mosso** ♩=92

22 **Afrettando**

27 **Allegro** ♩=120

33

38 ♩=69

5

38-42

p

44 Mosso assai ♩=132

48 Più mosso ♩=126

ben legato

52 Mosso ♩=152

ff *ff*

56 *col canto* *ff*

Allargando Afretando (A tempo) Allargando

58

trillo con fa #

60

61 Lento ♩=63

marcato

7. La Fantasima.

Presto ♩=148

ff
 5 **fff** **p** **7**
 9 **p** *sempre consilato*
 13 **p** **mf** **15** *div.*
 17 **p** **p** *sempre consilato*
 21 **p** **f**
 24 **25** *incalzante*
p *poco crescendo*
 28 *cresc. poco a poco* *sempre piu f*
 33 **36**

37 *pizz.* *arco*

ff *ff*

40 *ben marcato*

ff

44 46

ff *p* *sempre consilato*

48

f

52 54 *div.*

mf *sempre consilato*

56

p *ffp* *p*

60

cresc. molto *fff*

63 64 *incalzante*

p *poco crescendo*

67

cresc. poco a poco *mf* *cresc. poco a poco*

72 **Affretando** 75 **A piacere**

76 *pizz.* *arco* **Precipitato**

80 *pizz.*

8. Duet 2.

Andante $\text{♩} = 76$ *molto armonico* *arco* 8

9 **Risoluto**

13 *incalzando* **un poco allargando** 2

20 **Adagio** $\text{♩} = 60$ *div.*

24 *dolcissimo* 26 2

31 Quasi Allegro ♩=132

incalzante

30

fff fffp cresc. mf cresc. f

34

Molto meno ♩=69 **un poco affrettando**

p cresc. mf ff p ff p ff

40

mf incalzante f ff

43

un poco affrettando **A tempo**

f mf

46

deciso **47 Recitativo ♩=112**

p ff fff f ff

51

Allargando

ff

53 Adagio ♩=66

energico

p cresc. mf f ff

9. Passaggio dei Fantasima.

Lento ♩ = 50

5

ff p

2

6-7

9

10 *sempre misterioso*

p *fffmf* *p*

17 Presto ♩ = 176 Lento ♩ = 50 Presto ♩ = 176

2 4 6

15-16 17-20 22-27

28 Lento ♩ = 50 Presto ♩ = 176

f p p f

4

33-36

37 Lento e misterioso ♩ = 50

pp cresc. p mf f

3

45

ff f mf

3

49-51

52 Presto $\text{♩} = 96$ *pizz.*

56 *arco*

ff

10. Danza fantastica.

1 Allegro $\text{♩} = 100$

ff *mf*

5 *div.*

p *f* *sensibile* *p*

12 *pizz.* *arco*

f *p* *mf* *f* *ff*

17

ff *mf*

21 *div.*

p *p* *mf* *ff*

27 29

mf *ff* *mf* *ff*

32

mf *f*

37 38

ff

45 46

ff *mf*

50

div.

p *f* *sensibile*

56

pizz. arco

p *f* *p* *f* *mf* *f*

62 62

ff *mf* *p*

67

passiando l'arco

p *mf* *ff* *mf*

74

ff mf ff mf

80

f ff

83

86

p mf f

91 **Poco meno** $\text{♩} = 72$
div.

p mf

98

p cresc. mf

105

p mf

107

112

cresc. mf f

117

mf p pp

123

p *p*

132 139

mf *p*

141

mf

148

f *mf* *p* *pp*

155 **Tempo primo** ♩.=100

ff

163

ff

171

p *f* *p*

178 179

f *p* 2 181-182 *p*

185

p *p* *p* 2 191-192

193 *pizz.* *arco* *pizz.* *arco* *trm* *trm* *trm*

mf *f* *ff*

199 *trm* 200 *ff* *mf*

204 *div.* *p* *f* *sensibile* *p*

211 *pizz.* *arco* 216 *f* *p* *mf* *f* *ff* *ff*

217 *div.* *mf* *p*

223 *passiando l'arco* 228 *p* *mf* *ff* *mf* *ff*

229 *p* *ff* *p* *ff* *p* *ff*

235 *p* *p cresc.* *mf*

242

f

247 Lento ♩=50

ff

251 Allegro ♩=100

ff

257

ff

263

p

268

f

273

p

283

mf *f*

284 291

292 299

302 307

311

321

329 337

338 Allargando

346

352

11. Il mio Ideal tu sei. Duet 3.

Largo ♩=50

pp 2-3 mf p f

9 p mf ff mf ff ff

15 Andantino ♩=104

ff p mf

Um poco affretando 24 Andante ♩=80

f p p f p

28

f p mf f

A tempo

Allargando

mf

35 Largo ♩=60

ppp pp mf pp

p mf p pp p

43

Affretando

mf p mf p mf

53 Largo ♩=60

fp pp

div.

55 2 *div.*

mf *p* 57-58 *pp*

61

p *mf* *p*

64 Affretando

mf *p*

66 Allargando molto

mf *f*

69 73 ♩=126

ff *f* *mf* *p* *mf*

76

f *ff* *f*

82 Largo ♩=60

mf *p* *pp*

85

f

87 **Largo** ♩=50

mf

89

f *mf*

91 ♩=96

mf

precipitado

93 **Largo** ♩=50

ff-mf

96 ♩=96

mf *ff*

100 ♩=66

pp

103

pp *p* *pp* *p*

12. Finale.

1 Allegro $\text{♩} = 100$

fp ————— *mf* ————— *f* *ff* *ffp* ————— *mf* —

7

f *ff* *f* *ff* *ff-f* *fp*

13

p ————— *mf* ————— *ff*

pizz. *arco*

16

18

24

ff *mf*

28

p

div.

33 *sensibile* *pizz. arco*

f *p* *f* *p* *f* *mf* *f*

39 40

ff

42 *div.*

mf *p*

46 *passiando l'arco*

p *mf* *f* *ff*

52

ff *mf* *ff* *mf* *ff*

57

p *ff* *p*

62

mf

67

p *mf* *f*

72

75 Quasi Allegro ♩=76

ff *ff-mf*

79

82

f *ff*

89

90 Tempo della Ballada ♩=84

94

ff *ffp*

95

97

mf *f* *ff*

99

101

p *mf* *f*

104

ff *p* *mf*

107

f *ff* *p*

110

112 Allargando

mf *f* *ff*

114

f

118 $\text{♩} = 76$

fff

125

131 Afrettando

ff *f*

137 A tempo

ff *f* *ff* *f* *ff* *fff*

144

fff

151 155 $\text{♩} = 180$

ff *mf*

157

ff *mf* *cresc.*

164

cresc. *fff*

171

ff *il trillo assai stresso* *ff - il trillo assai stresso* *pp*

179

mf *stacato* *deciso pizz.* *fff* *ff*

Ideale

1. Coro.

Ettore Bosio

Adagio ♩=60

18 Allegro ♩ = 120

47-54

55

pizz. *arco* *pizz.*

p *p*

63

arco

70

marcato la prima

f *ff*

76

marcatissimo

81

poco allargando

dim.

85

pp **9**

86-94

95

mf *p* *p*

99

101

p

107

p *p*

114 116

mf *f dim.* **3** 121-123

124

pp

129 133

p espigliato *elegante*

135

p *mf*

140 141

pp

145

p *cresc.*

150 157

2 155-156

158 *pizz.* **3**

mf *pp* 162-164

165 *arco* *pizz.* *arco* *pizz.* *arco*

mf > *mf* < > *p*

172 *pizz.* *arco* 175

mf *pp*

179 *pizz.* *arco* 183

mf *pp*

185 *mf* *pizz.* *arco*

190 191

195 **Più mosso**

pp *p*

203

mf < *f* *mf* < *f* cresc.

209 **Allargando**

215 **Molto meno** ♩ = 76

ff

222

229

235

240

247

252 Prestissimo (♩=180)

259

266

275

2. Prelutito quindi sparisce la nebulosa.
Il Cavalieri.

Lento $\text{♩} = 52$

2

arco

mf *p*

6 *um poco affretando*

9

f

11

arco

mf *p* *p*

um poco afretando

14

A tempo *Allargando*

f *pp*

17

Andante

3

um poco afretando

17-19

fp *ppp*

25

cresc. *ff* *dim.*

3. Il Nimbo.

Quasi Allegro

6
1-6

10 Piú mosso $\text{♩}=176$ **ff**
2
11-12
13 pizz. div. **ppp**
14 A tempo $\text{♩}=120$ 6
14-19

20 Piú mosso $\text{♩}=176$ 3
20-22 **ppp**
24 A tempo $\text{♩}=120$ arco **fff**

27
30 pizz.
31-32 2

33 pizz. **ff** arco **fp** 3 **fff** **mf**

3 39-41 44-45 2 **f**

47 **mf** rall. 2
51-52

53 **Lento**

3 *pizz. 3* 2

53-55 *pp* *ritmico 3* 57-58

59 *pizz.* *con sord.* *arco*

pp 3 *ritmico 3* *pp*

4. Il Cavaliere spinto dalla foga dele sue pene esclama.

Adagio

dolcissimo

6 *pp*

12 *f*

17 *ppp dolcissimo*

22 **Mosso molto** ♩ = 90 *div.* *pp*

25 *um poco allargando* *f*

28 *mf* *3* *3* *3* *3* *3* *3*

30 **A tempo** *pp* *mf* *pp* *marcato*

34 **Allargando** *f*

38 **A tempo** *p* **Allargando** *mf*

41 **Allargando** *pp* *diminuendo poco a poco*

45 **Tempo primo** *p* *3* *46-48*

53 *p* *ff* *p*

60 *p*

66 **Allargando** *p* *diminuendo* *pp*

5. Coro.
Le Ore, I Raggi, Il nimbo.

In uno $\text{♩} = 76$
2
1-2
f *pizz.* *arco*

6

9 in tre $\text{♩} = 120$

17
con legato
quasi forte 2 21-22 *p*

24 In uno $\text{♩} = 76$ 28
3 25-27 *p* *cresc.*

32 *sempre più forte*
molto rall.. 35 A tempo *ff* *deciso*

39 *rall poco a poco* 14 43-56 *ff* *ff*

6. Appare Fantasma. Duet.

1 **Andante** ♩=60
pp *mf* *pp* *dolcissimo*

7 **Andante** ♩=58
col canto
5
9-13

16 **Più mosso** ♩=92
fp *fpp* *dolce*
18

21 **Afrettando** **Allargando moltissimo**
p *cresc.* *ff* *pp*

27 **Allegro** ♩=120 ♩=126
f *ff* 6 6

32 3 3 2 36 ♩=168 38 ♩=69 6
34-35 36-37 38-43

44 **Mosso assai** ♩=132 48 **Più mosso** ♩=126 2
49-50

51 *ben legato* **Mosso** ♩=152

ff *ff* *marcato*

56 *col canto* **Allargando** **Afretando** (A tempo) **Allargando**

ff *ff*

58 *trillo con fa #*

ff

61 **Lento** ♩=63

marcato *deciso*

7. La Fantasima.

Presto ♩=148

ff

5 7

fff *p*

9

p sempre conscolato

12 15

p *mf*

16

p 19-20

21

p *f*

24

25 *incalzante*

p *poco crescendo*

28

cresc. poco a poco *sempre piu f*

32

35

36

pizz. *arco*
ff *ff*

40 *ben marcato*

ff *ff*

45

46

p *sempre consilato*

48

51

54

f *mf*

55

p

2

58-59

60

p-cresc. molto ***fff***

63

64 *incalzante*
p poco crescendo

67

cresc. poco a poco ***mf*** *cresc. poco a poco*

71

Affretando

f ***fff***

75 **A piacere**

fff ***ff*** ***fff*** ***ff***
pizz. *arco*

79

Precipitato

fff *pizz.* ***fff***

8. Duet 2.

Andante $\text{♩} = 76$ *molto armonico arco*

8
p ***mf*** *p* *sempre più p*

10

Risoluto

f *p* *incalzando*

15

un poco allargando ***f***

p ***ppp***
2 5

26 **2** **31** **Quasi Allegro** $\text{♩} = 132$ *incalzante*

fff ***fffp cresc.*** ***mf*** *cresc.*

33 **Molto meno** ♩=69 **un poco affrettando** 40

f p cresc. mf ff p ff p ff mf incalzante

41 **un poco affrettando** **A tempo**

f ff f mf

46 *deciso* 47 **Recitativo** ♩=112

p ff fff f ff

51 **Allargando**

ff

53 **Adagio** ♩=66 *energico*

p cresc. mf f ff

9. Passaggio dei Fantasima.

Lento ♩=50 *div.* 5 *cupo*

ff p

10 *sempre misterioso*

p fff mf p

15 17 **Presto** ♩ = 176 **Lento** ♩ = 50

pp

17-20

Presto ♩ = 176

6

28 Lento ♩ = 50 Presto ♩ = 176

4

37 Lento e misterioso ♩ = 50

45

48

52 Presto ♩ = 96

56

10. Danza fantastica.

Allegro $\text{♩} = 100$

56 *arco* *pizz. arco* 62 *div.*

p *f* *p* *f* *mf* *f* *ff*

63

mf *p* *p* *p*

70 *div.* 74

mf *ff* *mf* *ff* *mf*

76

ff *mf*

81 83

f *ff*

86

Poco meno $\text{♩} = 72$
espres e cantando

91

p

99

p *cresc.* *mf*

107

p *cresc.*

115

mf *f* *mf* *p* *pp*

123

pizz.

130

137

139

144

150

arco

155

Tempo primo $\text{♩} = 100$

163

171

div.

176

div.

179

2

183

p *p* *p*

189

p *mf*

194

f *ff*

200

ff *mf* *p*

205

p *p*

211

f *p* *mf* *f* *ff*

216

ff *mf* *p*

221

p *p* *mf* *ff* *mf*

228

235

242

247

Lento ♩=50

251

Allegro ♩=100

255

261

267

272

279

283 *div.*

287

291

296

299

307

315

326

336

337

sempre diminuendo

Allargando

344

350

11. Il mio Ideal tu sei. Duet 3.

Largo ♩=50

pp — p — mf — p

8

f — p — mf < ff — mf < ff — ff

15 Andantino ♩=104

ff p — mf

19

Um poco affretando

f — p

24 Andante ♩=80

28

p — f — p — f — p — mf — f

32

A tempo

Allargando

35

Largo ♩=60

mf — ppp

36

pp — mf — pp — p

40

43

mf — p — pp — p — mf — p

46

Affretando

mf — p — mf — fp

52

53

Largo ♩=60

4

pp — mf — p

57-60

61

p *mf* *p*

64

Affretando Allargando molto

mf *p* *mf* *f*

69 $\text{♩} = 126$ 73

ff *f* *mf* - *p* *p* *mf*

76 *divisi*

f *ff* *f*

82 *Largo* $\text{♩} = 60$

mf *p* *pp*

86 87 *3* *Largo* $\text{♩} = 50$

f *mf*

89

f *mf*

91 $\text{♩} = 96$ 93 *Largo* $\text{♩} = 50$

mf *ff* - *mf*

95 96 $\text{♩} = 96$

mf

100 $\text{♩} = 66$

pp

103

pp *p* *pp* *p*

12. Finale.

Allegro $\text{♩} = 100$

fp *mf* *f* *ff* *ffp* *mf* *f* *ff*

9

f *ff* *ff-f* *fp* *p* *mf*

15

16

ff

21

24 *div.*

ff *mf*

27

p *p* *pizz.* *arco* *p*

35

f *p* *f* *mf* *f* *div.* *ff*

41

mf *p*

46 *div.* 52

p — *mf* — *f* — *ff* *ff*

53

mf *ff* *mf* *ff* *p* *ff* *p*

60

mf *p*

68

mf *f* *ff*

74 75 Quasi Allegro ♩=76 82

ff-mf *f*

84 90 Tempo della Ballada ♩=84

ff *ff*

92 94 97

ffp *mf* — *f* — *ff*

98 101

p — *mf* —

103 104 2 3 3 3 3 2 108-109

f — *mf* — *f*

110 112 Allargando

mf — *f* *ff*

115 118 ♩=76

fff

121

127

134 **Afrettando**

ff = f *ff* *f*

140 **A tempo**

ff *f* *ff* *fff* *fff*

147 *div.*

154 155 ♩=180

ff *mf* *ff* *mf* *cresc.*

161

cresc.

169 *trillo*

ff *il trillo assai stresso* *p*

178 *stacato* *deciso pizz.*

mf *fff* *ff*

Ideale

1. Coro.

Ettore Bosio

Adagio ♩=60

1-3 *pp* 6-9 *sf* *sf*=

12 *mf* 16-17

18 Allegro ♩ = 120

p leggero

25 28 29-33 *p*

36 *stacato e p*

44 46 47-54 55-57 *pizz.* *arco* *p* *p*

62 *pizz.* 63 *arco*

68 *marcato la prima* *cresc.* *f* *ff*

75 *marcatissimo*

81 *poco allargando* 85 9 *dim.* *pp* 86-94

95 99

mf > p *p* *p*

106 116

p < > p < > mf *f dim.*

117 124

3
121-123 *pp*

128 133

5 *pizz.*
134-138 *mf*

140 141

6
141-146 *p cresc.*

155 157

ff *mf* *pp* *pizz.*
3
162-164

165

arco *mf* *pizz.* *arco* *mf* *pizz.* *arco* *p*

172 175

pizz. *arco* *mf* 3 *pizz.*
176-178 *mf*

181 183

arco *mf* 3 *pizz.*
184-186 *mf*

190 191 **Più mosso**

arco *mf* 3 *pp* *p*
192-194

202 203

mf < f mf f cresc.

212 **Allargando** 215 **Molto meno** ♩ = 76

ff

221 229

230

dim. f cresc.

237 243

fff

244

252 **Prestissimo** (♩=180)

ff mf ff mf cresc.

259

cresc.

266

ff il trillo assai stresso 3 269-271 p

276 **Allargando** **A tempo**

mf fff deciso pizz. ff

2. Prelutito quindi sparisce la nebulosa. Il Cavalieri.

Lento ♩=52

um poco affretando

2 arco mf 4-5 f

9

um poco afretando

mf arco p

15

A tempo

Allargando

17 Andante

um poco afretando

f > p 4 10 17-20 21-30

3. Il Nimbo.

Quasi Allegro

arco div.

10 Piú mosso ♩=176

6 2 pizz. 1-6 11-12

14

A tempo ♩=120

20 Piú mosso ♩=176

24 div. A tempo ♩=120

6 3 pizz. arco 14-19 20-22

29

30

ppp

fff

3 3 div. fp ff mf 39-41

29

3

div.

3 3 f mf 39-41

51

rall.

53 Lento

2 pizz. pp ritmico 54-55

57

pizz. 3 pp ritmico

arco espres. pp

4. Il Cavaliere spinto dalla foga dele sue pene esclama.

Adagio

3
2-4 *pp*

12

3
f 17-19

22 **Mosso molto** ♩ = 90
pizz.

arco

26

um poco allargando

A tempo

f

33

Allargando

A tempo

f *p*

39

Allargando

Allargando

mf *diminuendo poco a poco* *pp*

45 **Tempo primo**

3
p 46-48 *p*

54

2 4
57-58 60-63

64

Allargando

pizz.

mf *f* *p* *diminuendo* *pp*

5. Coro. Le Ore, I Raggi, Il nimbo.

In uno $\text{♩} = 76$
 2
 pizz. arco
 1-2 **f**

6

9 in tre $\text{♩} = 120$

16
 17 con legato
 quasi forte 2 21-22 p

24 In uno $\text{♩} = 76$ 28
 3 25-27 p cresc.

32 sempre più forte molto rall.. 35 A tempo 4
 36-39 ff

rall poco a poco 16
 41-56

6. Appare Fantasma. Duet.

1 **Andante** ♩=60

pp *mf* *pp* *sensible* *dolcissimo*

8 **Andante** ♩=58

5 9-13 *fp* *col canto*

17 **Più mosso** ♩=92

18 *fpp* *dolce*

22 **Afrettando** **Allargando moltissimo**

p *cresc.* *ff* *pp*

27 **Allegro** ♩=120

ff *ff aspro*

31 ♩=126

6 6 3 3

34 **36** ♩=168

3 6

38 $\text{♩}=69$

5

38-42

p

Mosso assai $\text{♩}=132$

44

48 Più mosso $\text{♩}=126$

ben legato

52 Mosso $\text{♩}=152$ Allargando

ff marcato

57 Afretando (A tempo) Allargando

trillo con fa #

ff

59

tr

61 Lento $\text{♩}=63$

tr

marcato deciso

6 6

7. La Fantasima.

Presto ♩=148

48

54

58

64

70

Affretando

75

A piacere

pizz.

77

arco

Precipitato

80

pizz.

8. Duet 2.

Andante ♩=76

4
1-4

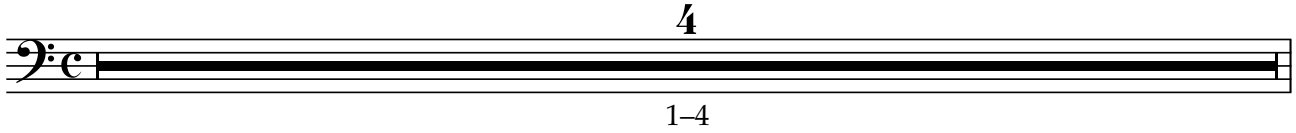

5 *molto armonico arco* 8

p *mf*

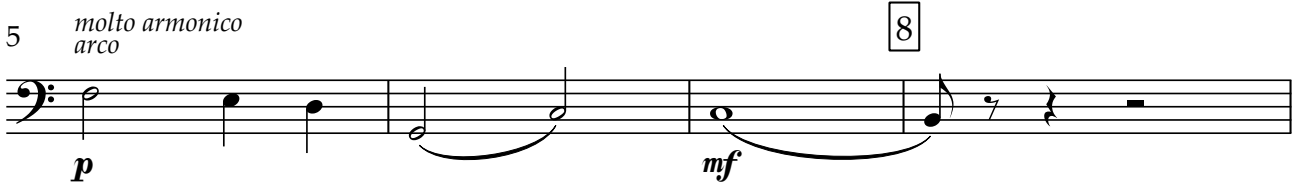

2
9-10

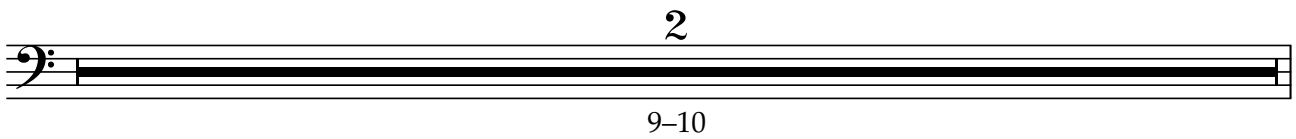

11 **Risoluto** *incalzando*

p *f* *p*

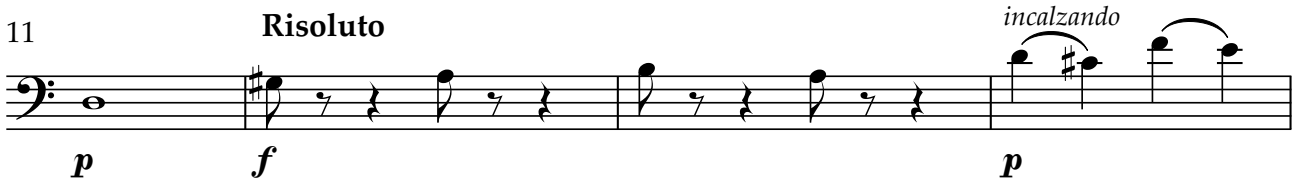

15 **un poco allargando**

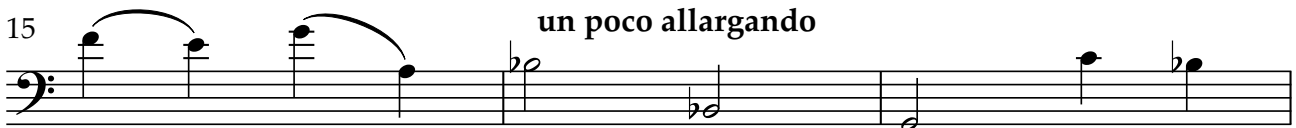

2
18-19

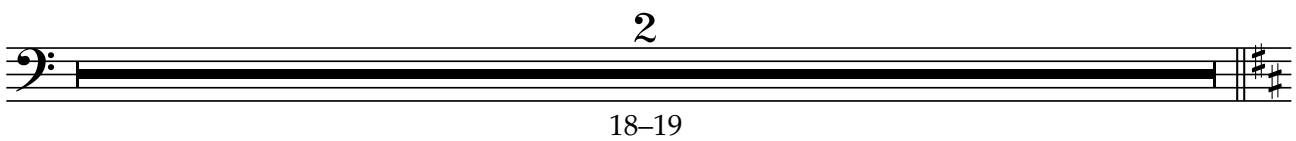

20

Adagio ♩=60

6
20-25

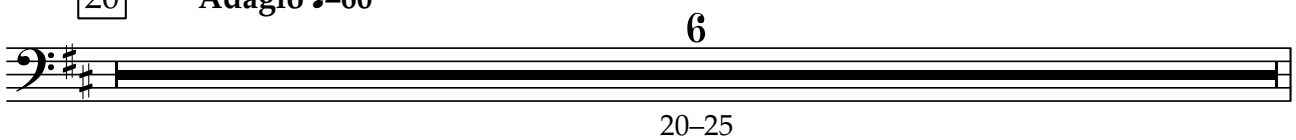

26

ppp — *mf* — *f* — *ff* — *fff*

31

Quasi Allegro ♩=132

Molto meno ♩=69

un poco affrettando

incalzante

fffp *mf* *cresc.* *f* *p* — *cresc.* *mf* — *ff* *p* *ff* *p* *ff*

40

un poco affrettando

mf — *incalzante* = *f* — *ff* — *f*

44

A tempo

deciso

— *mf* — *p* *ff*

47

Recitativo ♩=112

aspro

fff *f* *ff*

51

Allargando

53

Adagio ♩=66

ff *p* — *cresc.* — *mf* — *f* —

55

energico

ff 6 6

9. Passaggio dei Fantasima.

Lento ♩ = 50

4

5 *cupo*

p

10 *sempre misterioso*

13

17 *Presto* ♩ = 176

Lento ♩ = 50

22 *Presto* ♩ = 176

Lento ♩ = 50 *Presto* ♩ = 176

30

37 *Lento e misterioso* ♩ = 50

38 *cupo*

pp cresc. p mf f

43

ff f

48

mf p pp ppp

52 **Presto** $\text{♩} = 96$

mf f

56 *pizz.*

ff

10. Danza fantastica.

1 **Allegro** $\text{♩} = 100$

ff mf p

7

p p f

13

p mf f ff

17

mf p

23

pizz.

p p mf ff mf

29

arco

ff mf ff mf

34

f

38

ff

45

46

div. *arco*

ff mf p

52

pizz. *arco*

p p f

58

pizz. *arco*

p f mf f

62

div. *pizz.* *arco*

f mf p

67

pizz.

p *p* *mf* *ff* *mf*

74

arco

ff *mf* *ff* *mf*

80

83

f *ff*

85

Poco meno $\text{♩} = 72$
espres e cantando

91

p

99

p *cresc.* *mf*

107

p *cresc.*

115

mf *f* *mf* *p* *pp*

123 *pizz.*
p

130
p ————— *mf*

137 *p*
139

144
mf ————— *f* ————— *mf*

150
p ————— *pp* *arco*

155 **Tempo primo** ♩.=100

ff

163
ff

171

2 *pizz.* 2
p 171-172 175-176

177

179

p 3 181-183

184

192

196

200

206

212

216

222

228 *arco*
ff p ff p ff p

234
ff p p cresc.

240
mf cresc. f

247 **Lento** ♩=50
ff

251 **Allegro** ♩=100
ff

259
ff

267 *pizz.*
p

273 *arco*
p

279 283

mf *f* *f*

287 291

mf *f* *f*

294 299

mf *f* *ff*

301

mf *f* *ff*

307

fff *f* *fff*

315

fff *f* *fff*

326

ff *f* *fff* *pp* *fff* *pp* *fff*

337 *sempre diminuendo* **Allargando**

fff *f* *mf*

348

f *p*

11. Il mio Ideal tu sei. Duet 3.

Largo ♩=50

pp — p — mf — p — f

9 *pizz.* *arco* *3*

p sfz mf < ff > mf < ff >

14 15 *pizz.* *arco* **Andantino** ♩=104 **Um poco affretando**

ff 16-19 f **Um poco affretando**

24 **Andante** ♩=80 28

p — f — p — f — p — mf

30 **A tempo** **Allargando**

f mf

35 **Largo** ♩=60 *pizz.* *div.* *pizz.* *arco*

ppp mf pp p mf

41 *pizz.* *arco* 43 **Affretando**

p p mf p mf

47

p — mf

50

fp

53 **Largo** ♩=60

53-54 *mf* *p* 57-59 *pp*

61

p *mf* *p* *mf*

65 **Affretando** **Allargando molto**

p *mf* *f*

69 ♩=126 73

ff *f* *mf* *p*

74

p *mf* *f* *ff*

79 **Largo** ♩=60

f *mf* *p* 84-86

Largo ♩=50

87 *cupo*

mf *f* *mf*

91 ♩=96 93 **Largo** ♩=50

mf *ff-mf* *mf*

95 96 ♩=96

3 *mf* >

100 ♩=66

pp *pp* < *p* *pp* < *p*

12. Finale.

1 Allegro ♩=100

fp *mf* *f* *ff* *ffp* *mf* *f*

8

ff *f* *ff* *ff-f* *fp*

13 16

p *mf* *ff*

17

24

22 *pizz.* *div.* 3

ff *mf* 27-29

30

pizz. *arco* *p* *f*

36

pizz. *arco* *p* *f* *mf* *f*

40

div. *pizz.* *arco* *f* *mf* *p*

46

pizz. *p* *mf* *f* *ff*

52

arco *ff* *mf* *ff* *mf* *ff*

57

p *ff* *p*

64

mf *p* *mf*

70

f *ff*

75 Quasi Allegro $\text{♩}=76$

ff-mf

78

ff-mf

81

82

f *ff*

89

90 Tempo della Ballada $\text{♩}=84$

ff

94

97

ffp *mf* *f* *ff*

99

101

p *mf* *f*

104

2

105-106

ff *p* *f* *ff* *p*

2

109-110

111 112 Allargando

f *ff*

113

118 =76

fff

125

132 Afrettando

ff *f*

137

ff *f* *ff*

141 A tempo

f *ff* *fff* *fff*

147

155 ♩=180

161

167

175

181

Ideale

1. Coro.

Ettore Bosio

Adagio ♩=60

17

1-17

18 Allegro ♩ = 120

10 28 8 36 10 46 9

18-27 28-35 36-45 46-54

55 7 Vln 63 7

55-61 65-71

poco allargando

72 pizz. 7 4 85 14

ff 74-80 81-84 85-98

99 11 116 8

p 105-115 116-123

124 9 133 8 141 9

124-132 133-140 141-149 mf cresc.

152 157 13

158-170 ff

171 *pizz.* 175 **4** *pizz.*
mf 175-178 *mf*

182 183 **4** *pizz.*
 183-186 *mf*

189 191 **4** **5** *arco*
 191-194 195-199

203 **Allargando**
mf < *f* *mf* < *f* *cresc.*

215 **Molto meno** ♩ = 76
ff

222

229
dim. *f*

236
cresc.

243
fff

248

252 Prestissimo (♩=180)

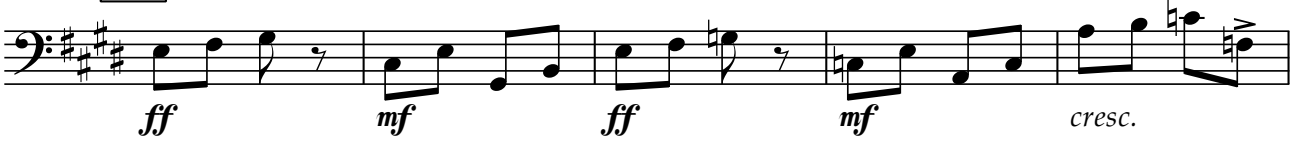

257

263

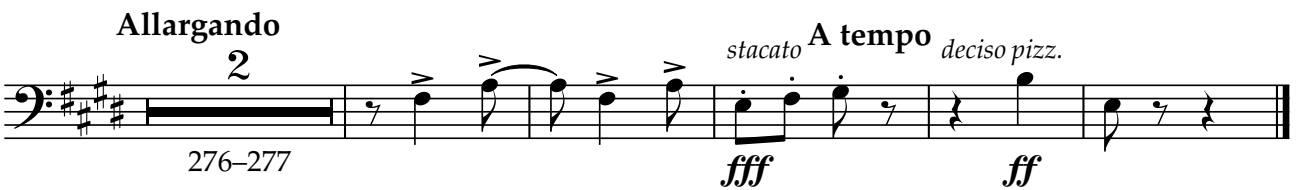

2. Prelutito quindi sparisce la nebulosa.
Il Cavalieri.

Lento ♩=52

um poco affretando

9

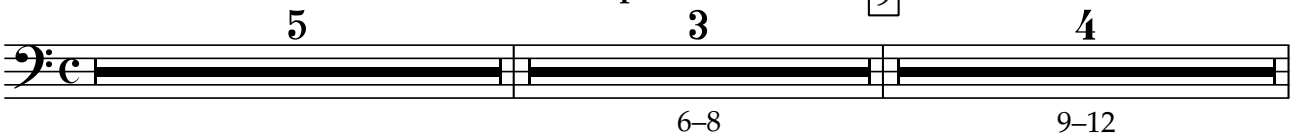

13 um poco afretando pizz.

A tempo

Allargando pizz.

17 Andante

um poco afretando

10

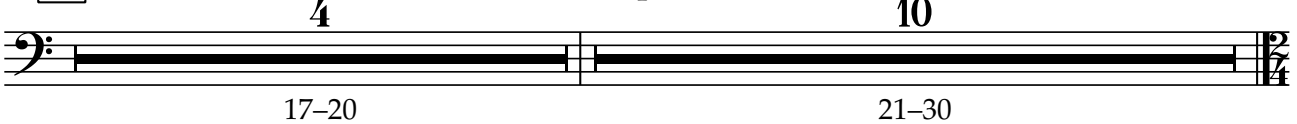

3. Il Nimbo.

Quasi Allegro 9 10 Piú mosso $\text{♩}=176$

1-9 10-13

14 A tempo $\text{♩}=120$ 20 Piú mosso $\text{♩}=176$ 24 A tempo $\text{♩}=120$

6 4 6

14-19 20-23 24-29

30 *pizz.* 6 3 12

fff 31-36 *ff* *mf* 39-50

rall. 2 53 Lento 8 *pizz.*

51-52 53-60 *p*

4. Il Cavaliere spinto dalla foga dele sue pene esclama.

Adagio 5 *pizz.*

2-6 *pp*

10 8

14-21

22 **Mosso molto** ♩ = 90
pizz.

arco

26 **um poco allargando**

A tempo

6

36

Allargando

A tempo

Allargando

pizz.

arco

40

Allargando

pizz.

45 **Tempo primo**

5

13

65

Allargando

pizz.

5. Coro. Le Ore, I Raggi, Il nimbo.

In uno $\text{♩} = 76$ 9 **in tre** $\text{♩} = 120$ 17

8 8 7

1-8 9-16 17-23

24 **In uno** $\text{♩} = 76$ 28

4 4

24-27 28-31

sempre più forte
molto rall. 35 **A tempo** **rall poco a poco**

2 5 16

32-33 36-40 41-56

6. Appare Fantasma. Duet.

Andante $\text{♩} = 60$ 5 *pizz.*

1-5

8 **Andante** $\text{♩} = 58$ 5

9-13

18 **Più mosso** $\text{♩} = 92$ **Afrettando** **Allargando moltissimo**

4 2

18-21 22-23

ff

27 **Allegro** $\text{♩} = 120$

ff 6 **ff** *aspro*

15 *legato* *sensibile* 2 *pizz. arco* *sensibile* 4 *pizz.* *f*

16-17 20-23

25 9 36 *pizz.* *ff*

26-34

39 (pizz.) *ff* arco *ff* 40 2 44-45

46 8 54 *legato* 2 *pizz. arco* *ffp* *sensibile*

46-53 55-56

64 *pizz.* 4 7 2 **Affretando** *ff* <

59-62 65-71 72-73

75 **A piacere** *fff* *ff* *fff* *ff* (pizz.)

79 *arco* **Precipitato** *fff* *pizz.*

8. Duet 2.

Andante ♩=76

7
1-7

8

4
8-11

arco **Risoluto**
f

un poco allargando

2
14-15

p

2
18-19

20

Adagio ♩=60

6
20-25

26

ppp — *mf* — *f* — *ff* — *fff*

31

Quasi Allegro ♩=132

3
31-33

Molto meno ♩=69

2
34-35

36 un poco affrettando

40

ff *p* *ff* *mf incalzante* *f*

42 un poco affrettando A tempo

ff *f* *mf* *p*

47 Recitativo ♩=112

aspro

fff *f* *ff*

51 Allargando 53 Adagio ♩=66

ff *p* *cresc.* *mf* *f*

55

energico

ff

9. Passaggio dei Fantasima.

Lento ♩=50

ffp *p*

5 *cupo*

p

10

sempre misterioso

fffmf *mf*

14 17 Presto ♩ = 176

p *pp*

21 Lento ♩ = 50 Presto ♩ = 176 Lento ♩ = 50 Presto ♩ = 176

p *pp*

32 37 Lento e misterioso ♩ = 50

pp 38-40 *mf*

42

f *ff* *f* *mf* *p*

50 52 Presto ♩. = 96

pp *ppp* *mf* *f*

55 *pizz.*

ff

10. Danza fantastica.

1 Allegro ♩. = 100

ff *mf* 4-12 *mf* *f*

16 17

ff *mf* 20-24 *mf* *ff*

27 29 *arco* 38

mf *ff* *ff* 32-37 38-45

46

ff *mf* *f* *mf* *f*

49-57

9

pizz.

61

< f *mf.* *mf.* *ff*

65-69

5

pizz.

72

mf *ff* *ff*

arco

6 8

77-82 83-90

83

91 Poco meno $\text{♩} = 72$

16 16

91-106 107-122

107

123

p

pizz.

130

p *mf*

137

p

139

144

mf *f* *mf*

150

150 *arco*
p *pp*

155 **Tempo primo** ♩.=100

155 *ff*

163

163 *ff*

171

171 *2* *pizz.* *2*
p 171-172 175-176

179

179 *13* *pizz.*
mf *f* *ff*
179-191

197

197 **200**
ff *mf*

216

216 *9* *pizz.*
mf *f* *ff*
203-211

218

218 *5* *pizz.*
mf *mf* *ff* *mf*
219-223

228

228 *arco* *5*
ff *ff* *ff* *ff* 235-239

240

247 Lento ♩=50

251 Allegro ♩=100

259

267

283

290

291

297

299

304

307

311

321

329

337

sempre diminuendo

Allargando

348

11. Il mio Ideal tu sei.
Duet 3.

Largo ♩=50

12

15

Andantino ♩=104

Um poco affretando

24 **Andante** ♩=80 28
arco

p *f* *p* *f* *p* *mf*

30 **A tempo** **Allargando**

f *mf*

35 **Largo** ♩=60
pizz.

ppp 2 *pp* < *p* 2 *p*

36-37 40-41

43 **Affretando** *arco*

mf *p*

48

mf *fp*

53 **Largo** ♩=60

3 *p* 4

53-55 57-60

61

pizz. *arco*

mf *p* *mf*

65 **Affretando** **Allargando molto**

p *mf* *f*

69 $\text{♩} = 126$

ff *f* *mf* *p*

73 $\frac{4}{4}$

73-76 *f* *ff* *f*

81 **Largo** $\text{♩} = 60$

mf *p* 84-86

87 **Largo** $\text{♩} = 50$ $\frac{4}{4}$ 91 $\text{♩} = 96$

87-90 *mf*

93 **Largo** $\text{♩} = 50$ $\frac{3}{4}$ 96 $\text{♩} = 96$

93-95 *mf*

98 100 $\text{♩} = 66$ $\frac{2}{4}$

100-101

102

pp *p* *pp* *p*

12. Finale.

Allegro $\text{♩} = 100$

2 3 6

1-2 *f* 4-6 *f* 10-15 *f*

16 24 *pizz.* 9 *pizz.*

16-23 *ff* 27-35 *mf* *f*

37 *mf* *f* *< f* *mf*

pizz. 40

5 *pizz.*

43-47 *f* *ff*

52 *arco* 7

ff *ff* *ff* *ff* 59-65

66 2 2

67-68 *mf* 71-72 *ff*

75 Quasi Allegro $\text{♩} = 76$ 82

6 6 6 *< f* *< ff*

75-80

88 90 Tempo della Ballada $\text{♩} = 84$ *ff*

94 97

ffp *mf* *f* *ff*

100 101 104 3

p — *mf* — *f* — *ff* *p* 105-107

108 112 Allargando

ff *p* 109-111 *ff*

117 118 ♩=76

fff

125

ff — *f*

136 Afrettando A tempo

< ff > f < ff > f < ff < fff *fff*

147

ff *mf* *ff* *mf* *cresc.*

155 ♩=180

ff *mf* *ff* *mf* *cresc.*

163

cresc. *fff*

11 stacato deciso pizz.

fff *ff*

170-180