

Euclides Fonseca (1853-1929)

Ouverture
Em Ré menor

Edição: Sérgio Dias

Instituição: Biblioteca José Antônio Gonsalves de Mello
(Instituto Ricardo Brennand – Recife)
Coleção Euclides Fonseca

orquestra
(*orchestra*)

Partes:

[Flautim](#)

[Flautas 1-2](#)

[Oboés 1-2](#)

[Clarinetas 1-2 em Sib](#)

[Fagotes 1-2](#)

[Trompas 1-2 em Fá](#)

[Trompetes 1-2 em Sib](#)

[Trombones 1-2](#)

[Trombone Baixo](#)

[Pratos de Choque](#)

[Bumbo](#)

[Tímpanos Ré / Dó / Lá](#)

[Violino I](#)

[Violino II](#)

[Viola](#)

[Violoncelo](#)

[Contrabaixo](#)

61 p.

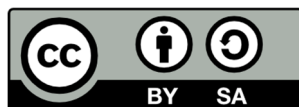

MUSICA BRASILIS

Ouverture

Em Ré menor

Flautim

Euclides Fonseca

Andante

30 *ff*

34 5

42 *seco* *ff* **Andantino** 24 **Allegro moderato** 3

72 3 2

80 2 *ff*

87 24

91 24

95 24

99

101

p cresc.

104

Allegro moderato

8 1

mf

116

120

124

128

131

ff

135

139

71

73

75

77

79

81

83

85

88

91

a 2

93

a 2

97

a 2

101

p

104

Allegro moderato

115

p cresc.

p

117

147

149

151

153

155

157

161

165

Ouverture

Em Ré menor

Oboés 1-2

Euclides Fonseca

Andante
10

14

19

23

27

31

35

mf

ff

ff

10

2

1

1

1

#8

8

8

8

5

6

43 **Andantino** **24** **Allegro moderato** **1** *p*

70

74

78

82 *ff*

86

90

94

98 *cresc.*
p cresc.

102

106 **Allegro moderato**
8 1 *p*

117

121

125

129 *ff*

133

137

141

145

148

151

155

159

164

Ouverture

Em Ré menor

Clarinetas 1-2 em Si \flat

Euclides Fonseca

Andante

3

p

9

p

13

2

p

18

1

p

22

1

mf

26

1

30

34

5

42

ff

Andantino **24**

Allegro moderato **3**

71

p

p

p

2

76

p

p

2

81

1

1

85

ff

89

93

97

101

p cresc.

105

Allegro moderato

8 3

p

118

p

123

p

128

1 8

ff

132

p

136

p

Ouverture

Em Ré menor

Fagotes 1-2

Euclides Fonseca

Andante
a 2

1 2

6 6

15 1

19 1

23 1

27 1

31 *ff*

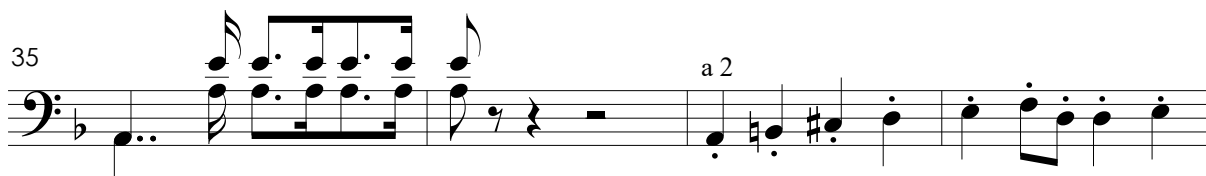
35 

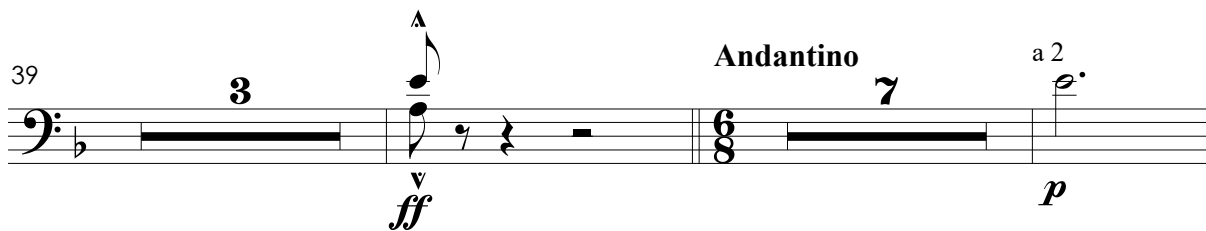
39 

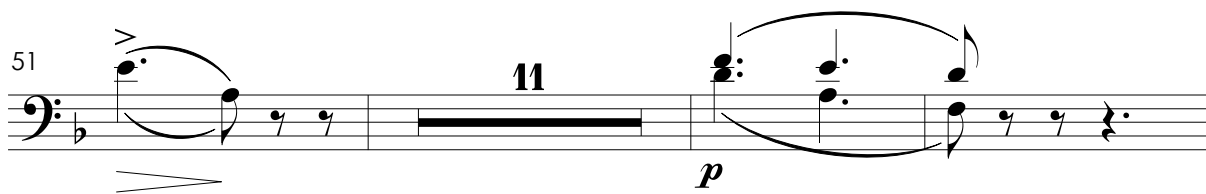
51 

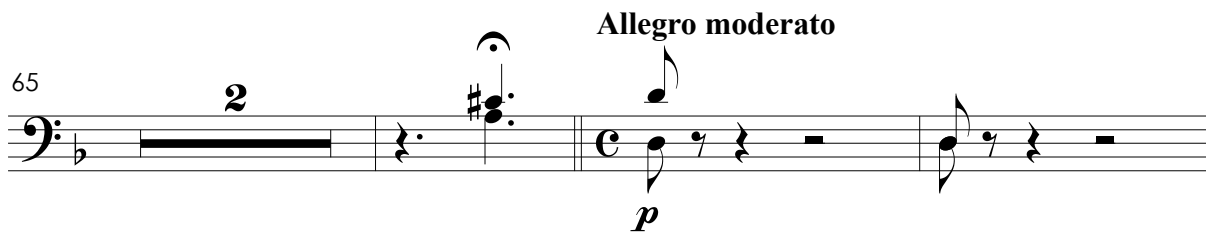
65 

70 

74 

78 

82 

86

a 2

91

a 2

97

a 2

101

p cresc.

104

2

108

mf

3

114

Allegro moderato

p

121

Ouverture

Em Ré menor

Trompas 1-2 em Fá

Euclides Fonseca

Andante 30

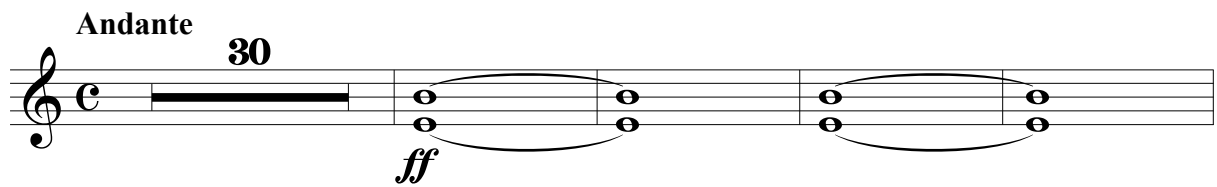

35

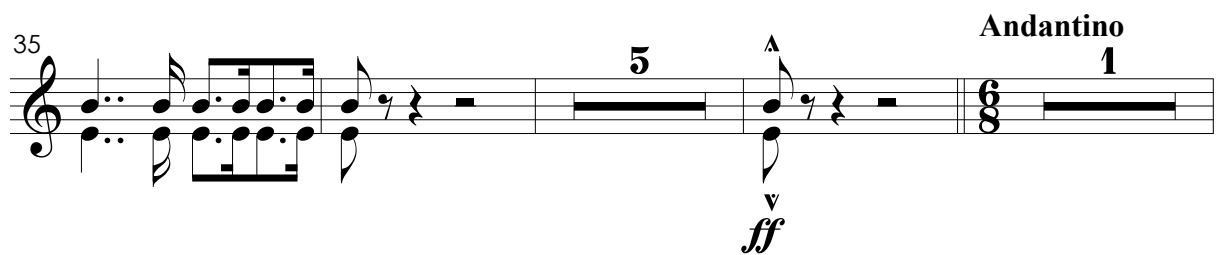

44 a solo

dolce e espressivo

49

54

59

64

Allegro moderato

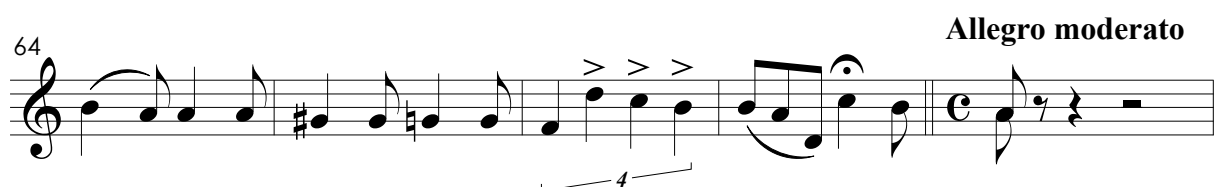

69

7

p *ff*

86

91

95

99

p

103

cresc.

114 **Allegro moderato**

p

130

p *ff*

Ouverture

Em Ré menor

Trompetas 1-2 em Si \flat

Euclides Fonseca

Andante

28

p *ff*

33

5

Andantino

42

ff *p*

4 a 2 3

52

60

Allegro moderato

65

7

76

p *ff*

87

92

97

102

p *cresc.*

Allegro moderato

114

p

131

ff

135

139

96

99

p cresc.

102

105

ff

Allegro moderato

122

p

ff

132

135

138

141

144

147

150

153

156

159

164

Ouverture

Em Ré menor

Trombone Baixo

Euclides Fonseca

Andante

30

ff

35

ff

Andantino

51

p

Allegro moderato

77

ff

89

94

100

p cresc.

105 **Allegro moderato**

ff *p*

131

ff

137

143

p *cresc.*

149

ff

154

159

ff

164

Ouverture

Em Ré menor

Bumbo

Euclides Fonseca

Andante **35** **5** **24**
Andantino

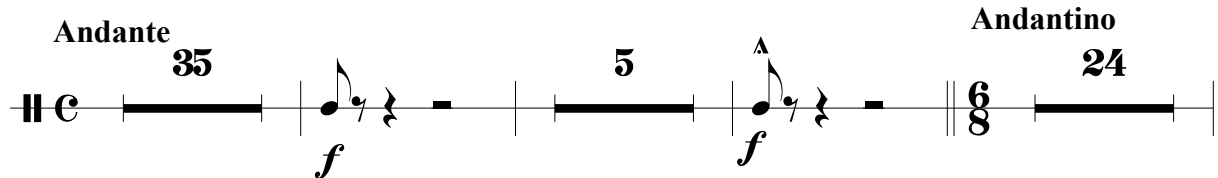

67 **Allegro moderato** **17** **20** **8**

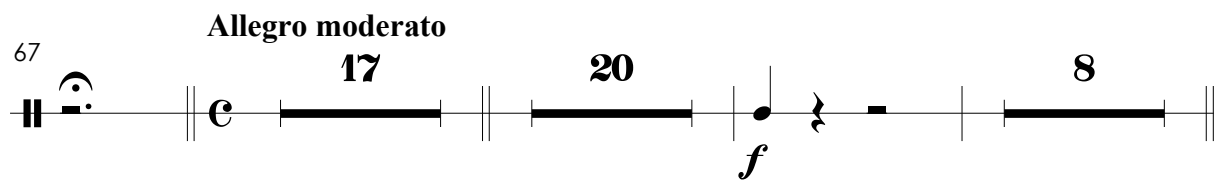

114 **Allegro moderato** **17** **19** **f**

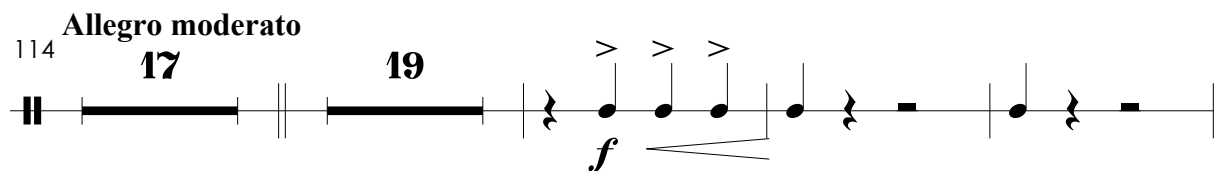

153 *tr* **f** *tr*

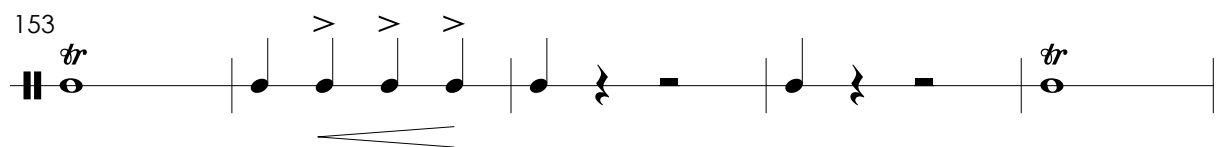

158 **2** *tr*

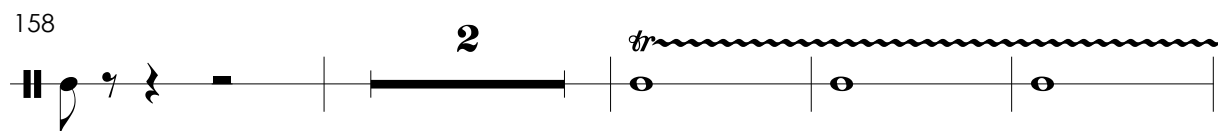

164

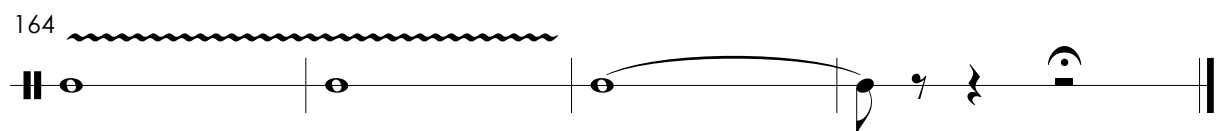

Ouverture

Em Ré menor

Timpanos Ré / Dó / Lá

Euclides Fonseca

Andante

2

3

p

9

4

1

p

17

2

23

2

2

30

tr

ff

35

p

1

mf dim.

40

seco

Andantino

ff

pp

45

50

55

60

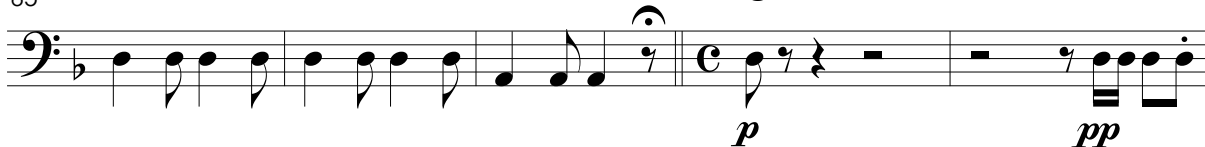

65

Allegro moderato

70

75

80

85 *tr* *ff*

91 *tr* *tr* *tr*

97 *tr* *tr* *p cresc.*

103 *tr* *tr* *ff*

107 **1** *p*

112 **1** *Allegro moderato* *p* *pp*

118

123

127

131

138

143

146

152

157

162

Ouverture

Em Ré menor

Violino I

Euclides Fonseca

Andante

33

37

5

seco

Andantino

pizz.

ff

p

45

49

53

57

61

65

Allegro moderato

1

69 arco
p cresc.

72

75

78

81

84

ff

87

91

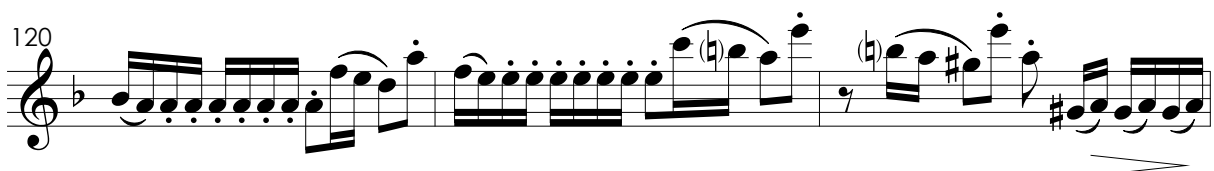
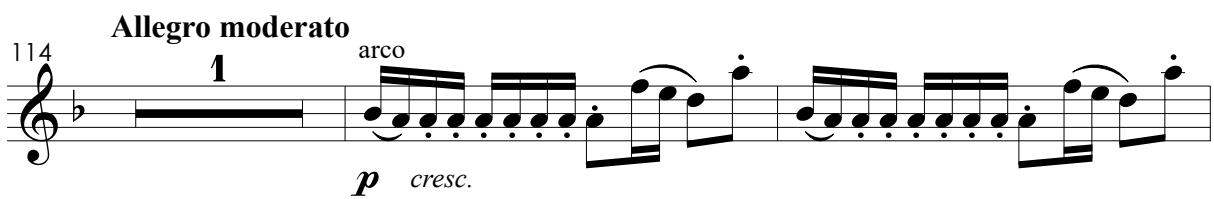
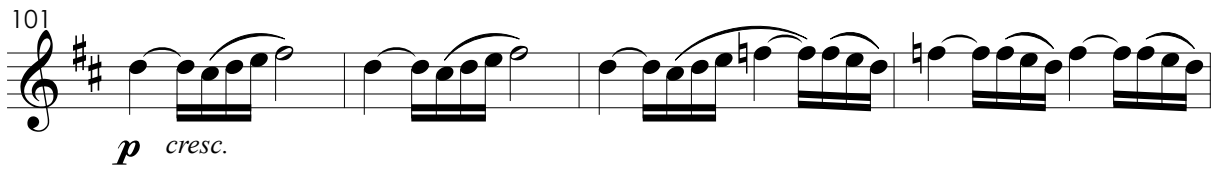
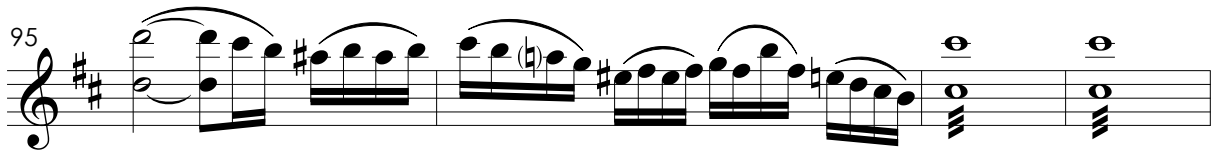

123

126

129

133

135

138

141

143

146

148

150

ff

152

ff

Div.

154

Unis.

ff

156

ff

Div.

158

ff

162

Ouverture

Em Ré menor

Violino II

Euclides Fonseca

Andante

83

ff

87

91

95

99

p cresc.

103

105

114 **Allegro moderato**

p

117

120

123

126

129

133

137

141

145

147

149

ff

151

153

155

157

161

ff

Ouverture

Em Ré menor

Viola

Euclides Fonseca

Andante

3

p

3

p

11

p

p

cresc.

poco a poco

17

23

cresc.

sempre

29

ff

35

5

seco

Andantino

pizz.

ff

p

45

51

57

63

68 **Allegro moderato**

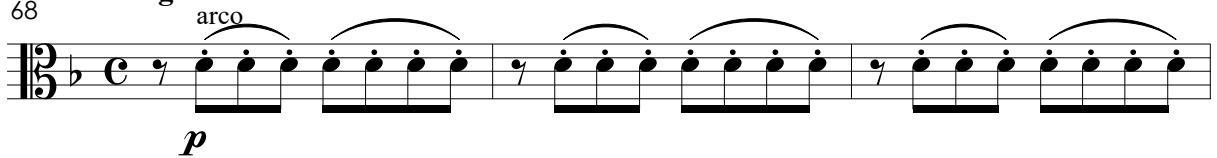

71

74

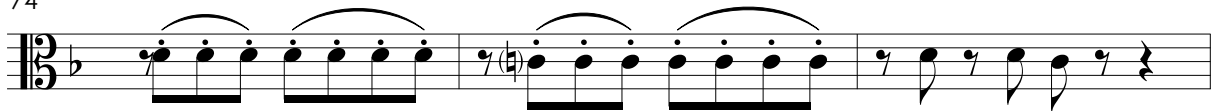

77

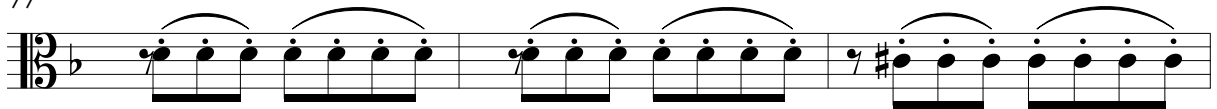

80

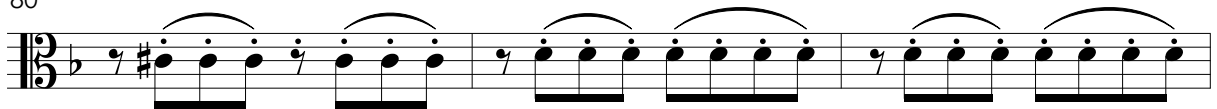

83

ff

87

91

95

99

p cresc.

102

105

114 **Allegro moderato**

p

117

120

123

126

129

131

137

141

143

146

149

151

153

156

159

163

Ouverture

Em Ré menor

Violoncelo

Euclides Fonseca

Andante

p [solto] **2** *p* [solto]

7 **6** *p cresc.* *poco a poco*

17 **1**

22 **1** **1**

27 **1** *ff*

32 *>* *>>>>* *>* *>* *>>>>* *>*

37 *f dim.* **1** **1**

42 *seco*
^
ff **Andantino**
pizz.
p

47

52

57

62

67 **Allegro moderato**
arco
p

72

77

82

ff

87

92

97

p cresc.

102

pizz.

107

3 arco

114 **Allegro moderato**

p

119

124

129

134

139

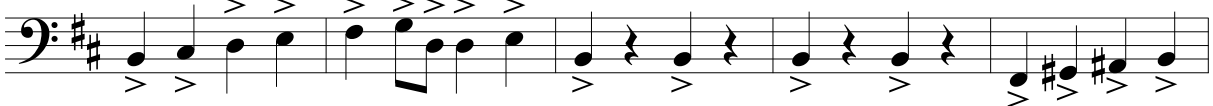

144

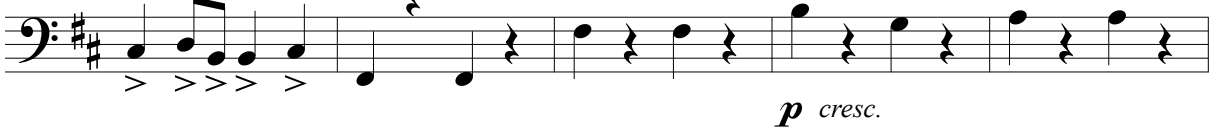

149

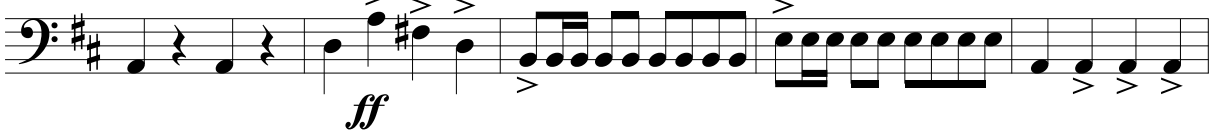

154

159

164

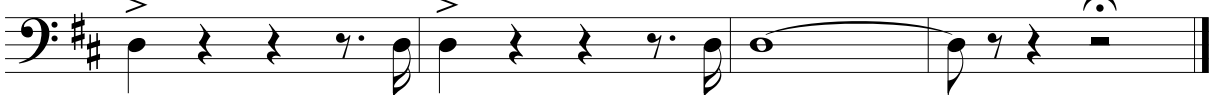

Ouverture

Em Ré menor

Contrabaixo

Euclides Fonseca

Andante

p solto

p solto

7

p cresc.

poco a poco

17

22

27

ff

32

37

f dim.

42 *seco* **Andantino**
ff *pizz.* *p*

47

52

57

62

67 **Allegro moderato**
arco *p*

73

79

85

ff

89

94

99

Div. Unis.

p cresc.

103

pizz.

107

3 arco

114

Allegro moderato

p

122

127

132

137

142

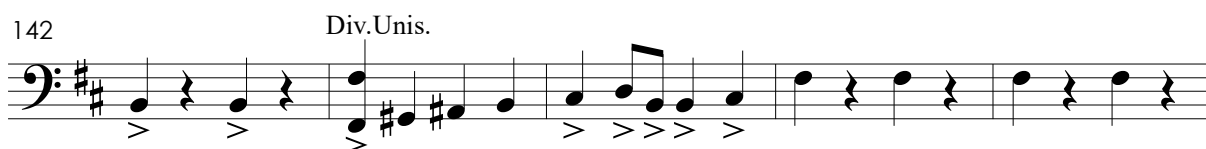

147

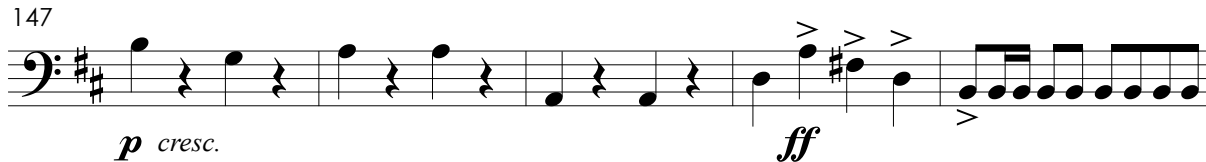

152

157

162

