

Dante José de Souza (c. 1860)

Barcarola

Editoração: Thiago Rocha

Instituição: Núcleo de Estudos Musicológicos da
Universidade Federal da Bahia

violino, piano
(*violin, piano*)

6 p.

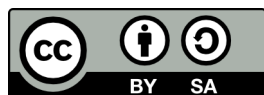

MUSICA BRASILIS

Barcarola

Dante José de Souza

Lento appassionato

Violino

Piano

7

13

pp

19 *meno lento*

f *cresc.* *f*

23

f *p* *f*

27

p *p* *6* *7* *6*

31

p *pp* *6*

Andante con moto

35

41

46

51

57

62

67

Barcarola

Dante José de Souza

Lento appassionato

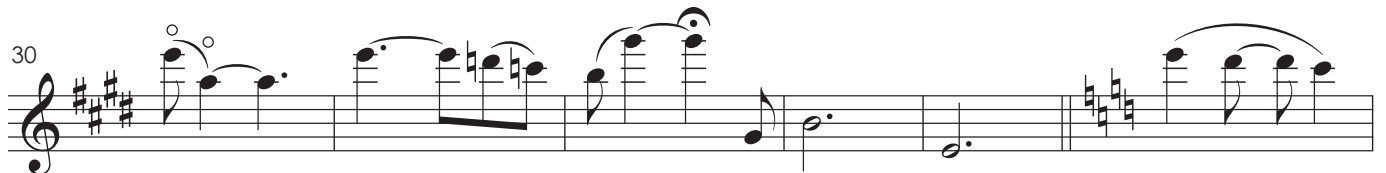
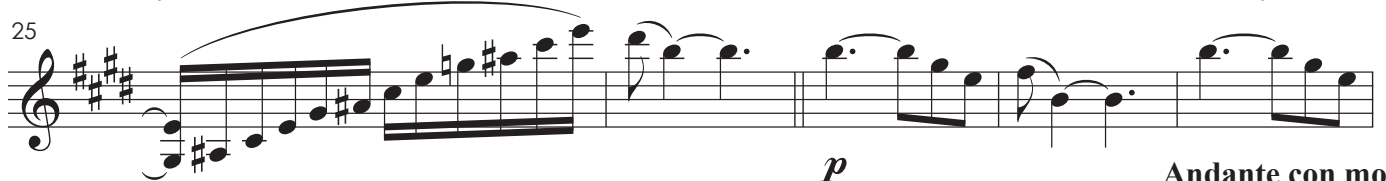
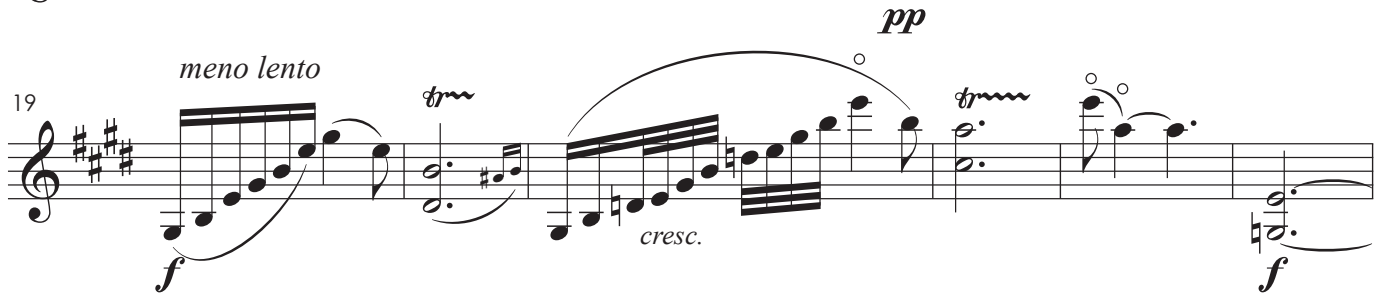
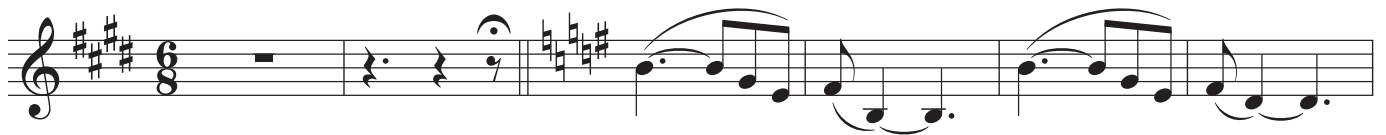

42

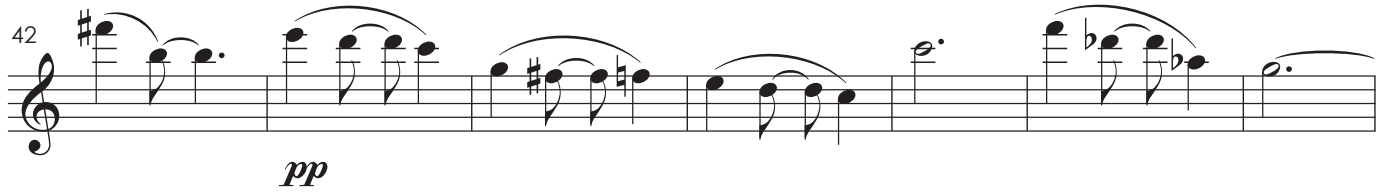

pp

49

56

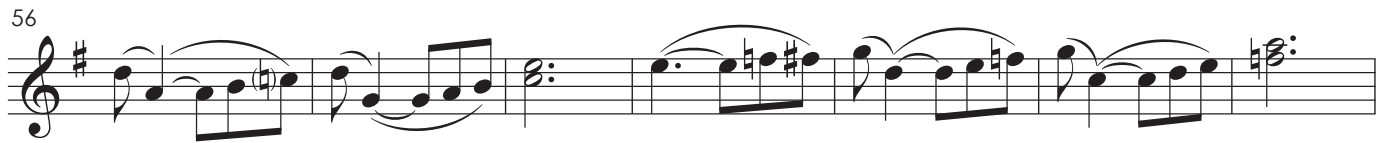

63

69

