

José Maurício Nunes Garcia (1767-1830)

Te Christe Solum Novimus
CPM 052

Edição: Antonio Campos

voz, orquestra
(*voice, orchestra*)

Partes:

Flautas 1, 2
Trompas 1, 2
Soprano
Violino I / Violino II
Viola
Violoncelo / Contrabaixo

27 p.

ISMN 979-0-802303-78-2

MUSICA BRASILIS

Te Christe Solum Novimus

CPM 052 - Moteto a Solo (1800)

Allegro Moderato

Flauta I

Flauta II

4

4

p

11

cresc

cresc

16

3

3

p

p

25

14

14

f *p* *f* *p* *p*

f *p* *f* *p* *p*

45

2

2

f *f* *f* *p* *f* *p*

f *f* *f* *p* *f* *p*

Flautas

53

f *pp*

f *pp*

62

p

75

cresc

p cresc

80

pp *f* *pp*

pp *f* *pp*

90

f *f* *f*

f *f* *f*

Flautas

108

ff f

ff f

10

cresc p cresc

cresc p cresc

19

6

f p p

f p p

33

f p

f p

10

10

51

cresc p cresc

cresc p cresc

Flautas

60

3 *f* 3 *p*

73

2 *f* 2 *f*

83

4 *p* 10 *cresc* *p*

105

cresc 12 *f*

126

6 *f* 6 *ff*

Flautas

143

p *p* *cresc*

p *p* *cresc*

149

p *p* *p* *p* *p*

Trompas

Te Christe Solum Novimus

CPM 052 - Moteto a Solo (1800)

Edição: Antônio Campos

José Mauricio Nunes Garcia

Allegro Moderato

Trompa I em Fá

Trompa II em Fá

f *f* *f* *f* *f* *f* *f* *f* *f* *f* *f* *f* *f* *f* *f* *f* *f* *f*

2 10 2

18

f *f* *p* *f* *f* *f* *f* *f* *f* *f* *f* *f* *f* *f* *f* *f* *f* *f*

25 2

51

f *f* *f* *f* *f* *f* *f* *f* *f* *f* *f* *f* *f* *f* *f* *f* *f* *f*

11 2

69

f *f* *f* *f* *f* *f* *f* *f* *f* *f* *f* *f* *f* *f* *f* *f* *f* *f*

10 2 7

92

f *f* *p* *f* *f* *f* *f* *f* *f* *f* *f* *f* *f* *f* *f* *f* *f* *f*

9

Trompas

107

ff *f* *ff* *f*

114

cresc *p* *f* *p* *cresc* *p*

19

pp *f* *f* *p* *pp* *f* *p*

41

cresc *p* *f* *p* *pp* *cresc* *p* *pp*

60

f *p* *p* *p* *f* *p* *p*

Trompas

91

p **10** *cresc* *p* *f* *p*

p **10** *cresc* *p*

110

pp **9** *f* *f*

pp **9** *f* *f*

128

f *p* **2** *f*

f *p* **2** *f*

141

p *p* *cresc*

p *p*

149

p *pp* *f*

pp *f*

Soprano

Te Christe Solum Novimus

CPM 052 - Moteto a Solo (1800)

Edição: Antônio Campos

José Mauricio Nunes Garcia

Allegro Moderato
4 solo

Te - Chri - ste so - lum no - vi-mus

9
Te - Chri - ste Chri-ste so-lum no - vi-mus Chri-ste so-lum

13
no - vi-mus Te men-te pu - ra et sim-pli-ci Flen - do

21
et ca - nen-do Flen - do et ca-nen - do quae-su-mus

27
in ten - - - - - de no - stris sen-si-bus in -

32
ten - - - - -

35
- - - - -

38
- - - - -

41
- - - - - de no - stris sen - si - bus in - ten - de

45
no - stris sen - si - bus **6** Te Chri-ste so - lum

Soprano

56

no - vi - mus Te men - te pu - ra et sim - pli - ci flen - do flen -

62

- do et ca - nen - do et ca - nen - do quae - su - mus Te

71

Chri - ste so - lum no - vi - mus Te Chri -

76

- ste Chri - ste so - lum no - vi - mus Chri - ste so - lum no - vi - mus Te men - te pu - ra et

80

sim - pli - ci Flen - do et ca - nen - do quae su - mus

89

Flen - do et ca - nen - do quae su - mus in - ten -

93

96

100

- de no - stris sen - si - bus in - ten - de no - stris sen - si -

106

bus no - stris sen - si - bus

De - can - ta - bo in ae - ter - num De - can - ta - bo al - le - lu -

Soprano

10 **10**

- ia de - can - ta - bo in__ ae - ter-num de - can - ta-bo al - le - lu -

28

ia de - can - ta - bo al - le lu - ia al - - - le - lu -

36

ia de - can - ta - bo in__ ae - ter-num de__ can - ta -

47 **13**

bo__ al- le - lu - ia De - can - ta - bo in__ ae - ter-num

68

de - can - ta - bo__ al - le - lu - ia de - can - ta - bo al - le - lu - ia

76

de - can - ta - bo al - le - lu - ia de - can - ta - bo in ae - ter - num

84

de - can - ta - bo - al - le - lu - ia De - can - ta - bo

94 **10**

in__ ae - ter-num De - can - ta - bo__ al - le - lu - ia De - can

113

ta - bo__ in ae - ter - num de - can - ta - bo al - le - lu - ia al - le -

122

lu - ia de - can - ta - bo in ae - ter-num de - can - ta - bo__ al - le -

131 **16**

lu - ia de - can - ta - bo al - le - lu - ia al - le - lu - ia.

Violinos

Te Christe Solum Novimus

CPM 052 - Moteto a Solo (1800)

Edição: Antônio Campos

José Mauricio Nunes Garcia

Allegro Moderato

Violino I

Violino II

f p pp f

5

p p

9

p cresc p cresc p

13

cresc f p pp f p pp

18

f p

Violinos

22

Violino I and II staves. Measure 22: Violino I has a half note G4, Violino II has a half note F4. Measure 23: Violino I has a half note G4, Violino II has a half note F4. Measure 24: Violino I has a half note G4, Violino II has a half note F4. Measure 25: Violino I has a half note G4, Violino II has a half note F4. Dynamics: *p* in both staves.

26

Violino I and II staves. Measure 26: Violino I has a half note G4, Violino II has a half note F4. Measure 27: Violino I has a half note G4, Violino II has a half note F4. Measure 28: Violino I has a half note G4, Violino II has a half note F4. Measure 29: Violino I has a half note G4, Violino II has a half note F4. Measure 30: Violino I has a half note G4, Violino II has a half note F4. Dynamics: *p*, *f*, *p*, *f*, *p* in both staves.

31

Violino I and II staves. Measure 31: Violino I has a half note G4, Violino II has a half note F4. Measure 32: Violino I has a half note G4, Violino II has a half note F4. Measure 33: Violino I has a half note G4, Violino II has a half note F4. Measure 34: Violino I has a half note G4, Violino II has a half note F4. Dynamics: *pp* in both staves.

35

Violino I and II staves. Measure 35: Violino I has a half note G4, Violino II has a half note F4. Measure 36: Violino I has a half note G4, Violino II has a half note F4. Measure 37: Violino I has a half note G4, Violino II has a half note F4. Measure 38: Violino I has a half note G4, Violino II has a half note F4. Dynamics: *pp* in both staves.

39

Violino I and II staves. Measure 39: Violino I has a half note G4, Violino II has a half note F4. Measure 40: Violino I has a half note G4, Violino II has a half note F4. Measure 41: Violino I has a half note G4, Violino II has a half note F4. Measure 42: Violino I has a half note G4, Violino II has a half note F4.

Violinos

43

f

f

48

ff

f *p* *f* *p*

ff *f* *p* *f* *p*

53

f

pp *p* *cresc*

f *pp* *p* *cresc*

58

pp

pp *dolce*

pp *dolce*

64

cresc *f* *p* *pp*

cresc *f* *p* *pp*

Violinos

69

Violino I and II staves. Measure 69: *f*. Measure 70: *p*. Measure 71: *p*. Measure 72: *p*.

73

Violino I and II staves. Measure 73: *p*. Measure 74: *p*. Measure 75: *p*. Measure 76: *cresc*.

77

Violino I and II staves. Measure 77: *p*. Measure 78: *cresc*. Measure 79: *cresc*. Measure 80: *f p*. Measure 81: *pp*.

82

Violino I and II staves. Measure 82: *f*. Measure 83: *f*. Measure 84: *p*. Measure 85: *p*. Measure 86: *fp*.

87

Violino I and II staves. Measure 87: *p*. Measure 88: *p*. Measure 89: *fp*. Measure 90: *fp*.

Violinos

92

pp

pp

96

100

f

p

f

p

105

f

f

110

f

f

Violinos

1
p
pp
p

10
cresc
p
cresc
p

20
pp
cresc
f
p
pp
cresc
f
p

29
f
p
p

38
p
pp
p

Violinos

48

cresc *p* *p*

cresc *p* *p*

58

f *f*

f *f*

67

p *pp*

p *pp*

75

cresc *f* *p* *cresc* *p* *cresc*

cresc *f* *p cresc* *p cresc*

84

p *cresc* *f* *p* *p*

p *cresc f* *p* *pp*

Violinos

93

Violino I and II staves. Measure 93 starts with a treble clef and a key signature of one flat. The music consists of eighth and sixteenth notes. Dynamics include *p* and *cresc*.

103

Violino I and II staves. Measure 103 starts with a treble clef and a key signature of one flat. The music consists of eighth and sixteenth notes. Dynamics include *p*, *f*, and *p*.

113

Violino I and II staves. Measure 113 starts with a treble clef and a key signature of one flat. The music consists of eighth and sixteenth notes. Dynamics include *f*, *p*, *dolce*, and *pp*.

122

Violino I and II staves. Measure 122 starts with a treble clef and a key signature of one flat. The music consists of eighth and sixteenth notes. Dynamics include *f* and *p*.

131

Violino I and II staves. Measure 131 starts with a treble clef and a key signature of one flat. The music consists of eighth and sixteenth notes. Dynamics include *f* and *ff*.

Violinos

142

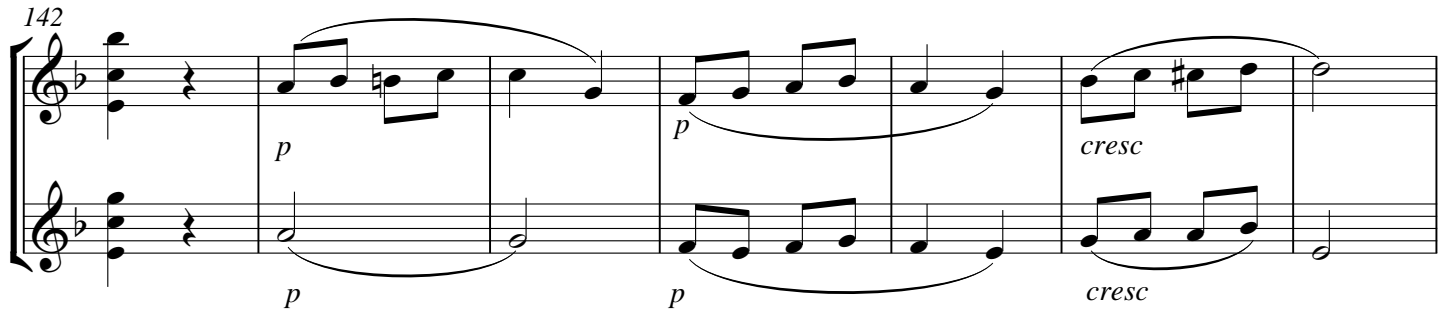

p *p* *cresc*

p *p* *cresc*

149

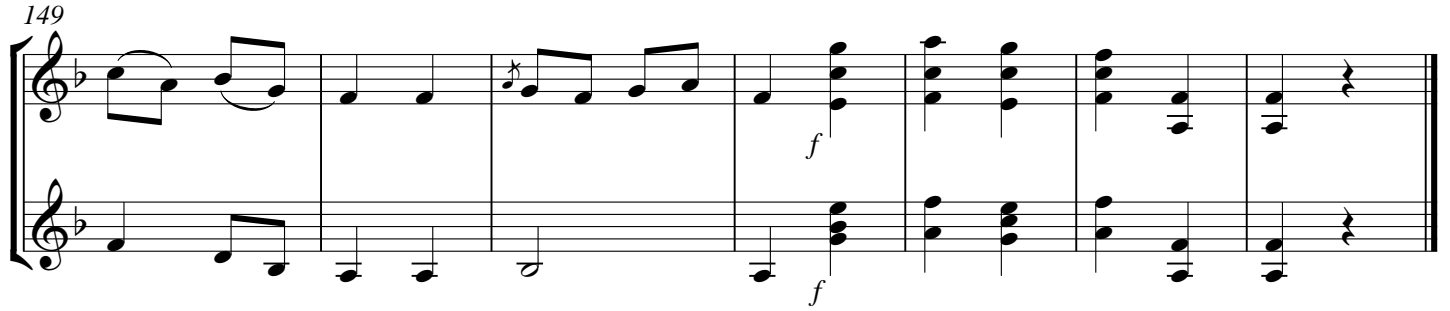

f

f

Te Christe Solum Novimus

CPM 052 - Moteto a Solo (1800)

Allegro Moderato

1 *f* *p* *pp* *f* *p*

6 *p*

11 *cresc* *p* *cresc* *f* *p*

16 *pp* *f* *p*

21 *p*

26 *p* *f* *p* *f* *p* *p*

32 *pp*

36 *pp*

40

Viola

45

50

55

62

67

72

77

82

87

92

Viola

96

101

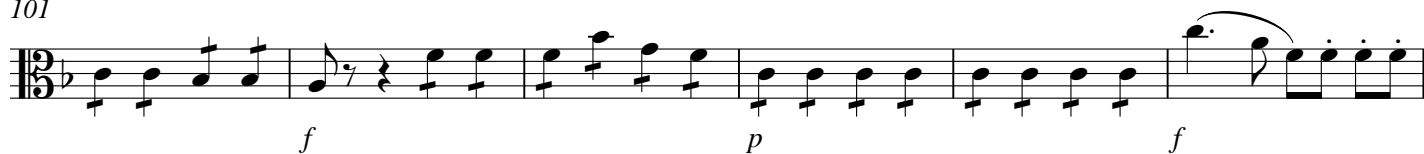

107

111

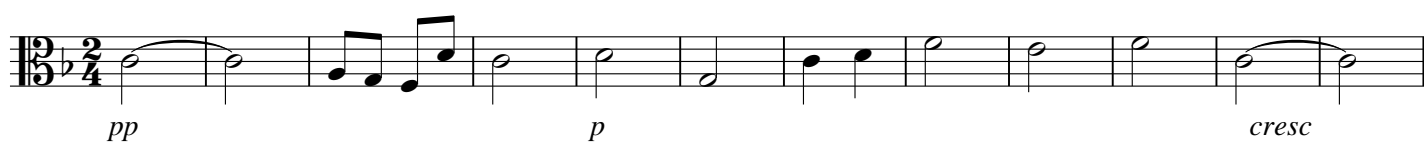

13

25

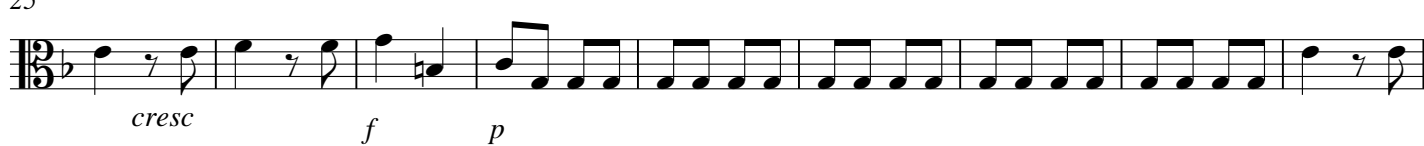

34

44

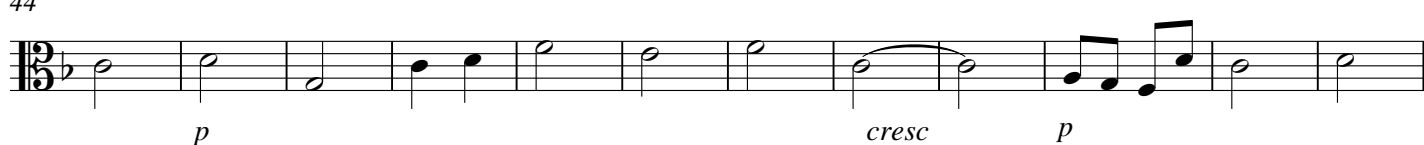

56

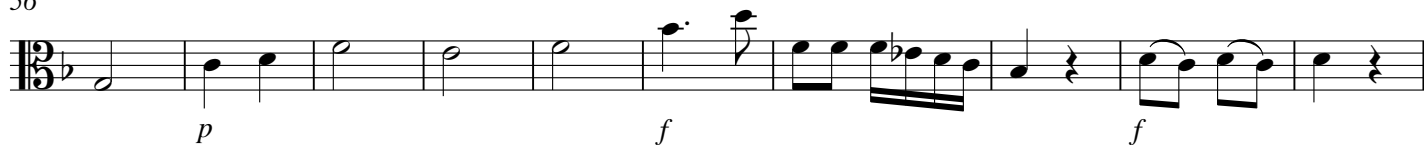

Viola

66

p *pp*

75

cresc *f* *p cresc* *p cresc*

84

p *cresc f* *p* *pp*

94

p *cresc* *p*

106

f p *f p* *pp*

118

p

129

p *f* *ff*

140

p *p* *cresc*

148

f

Te Christe Solum Novimus

CPM 052 - Moteto a Solo (1800)

Allegro Moderato

Cello/Contrabaixo

5

11

17

23

30

36

41

46

53

59

pp dolce cresc

66

f p pp f p

71

cresc

77

p cresc f p pp

83

f p fp p fp

91

pp

97

f

103

p f

108

f

114

pp p

11

cresc p p

24

cresc f pp

33

f p pp

Baixo

43

56

66

75

84

94

107

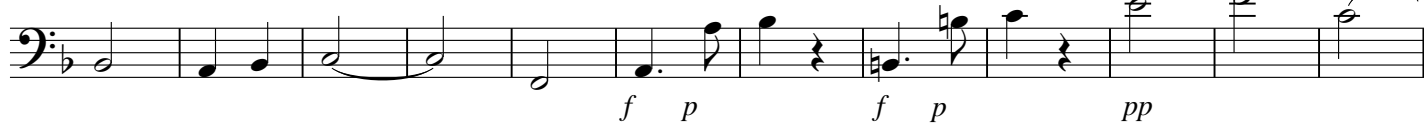

119

129

140

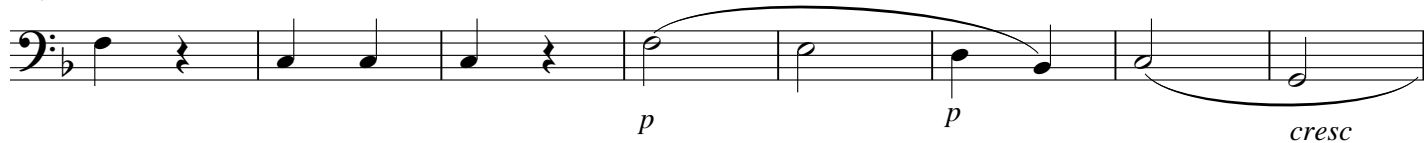

148

