

José Maurício Nunes Garcia (1767-1830)

Tota pulchra es Maria (1783)

CPM001

Editoração e revisão: Antonio Campos

coro, orquestra
(choir, orchestra)

Partes:

Flauta
Coro
Violinos I
Violinos II
Violas
Contrabaixos

16 p.

ISMN 979-0-802301-37-5

9 790802 301375

MUSICA BRASILIS

Tota pulchra es Maria

Flauta

José Maurício Nunes Garcia
(1783)

Andante amoroso

p

7

13

20

26

35

42

45

51

58

61

Tota pulchra es Maria

Coro

José Maurício Nunes Garcia
(1783)

Andante amoroso

Soprano Solo

10 Solo

To - ta pul - chra es, Ma - ri - a, Ma -

S Solo

17

ri - a, to - ta pul - chra, to - ta pul - chra

S Solo

22

es, Ma - ri - a, es, Ma - ri - a, to - ta, pul - chra

S Solo

28

es, Ma - ri - a, to - ta pul - chra es, Ma - ri - a, Ma - ri -

S Solo

33

a.

S

To - ta pul - chra es, Ma - ri - a,

A

To - ta pul - chra es, Ma - ri - a,

T

To - ta pul - chra es, Ma - ri - a,

B

To - ta pul - chra es, Ma - ri - a,

45

S Solo

S

A

T

B

et ma - cu - la o - ri - gi - na - lis non est in te, et

et ma - cu - la o - ri - gi - na - lis non est in te, et

et ma - cu - la o - ri - gi - na - lis non est in te, et

et ma - cu - la o - ri - gi - na - lis non _____ est in te, et

53

S Solo

S

A

T

B

ma - cu - la o - ri - gi - na - lis non est in te,

ma - cu - la o - ri - gi - na - lis non est in te,

ma - cu - la o - ri - gi - na - lis non est in te,

ma - cu - la__ o - ri - gi - na - lis non est _____ in _____ te, _____

61

S Solo

S

A

T

B

non est in te, non est in te, non est in te.

non est in te, non est in te, non est in te.

non est in te, non est in te, non est in te.

non est in te, non est in te, non est in te.

non est in te, non est in te, non est in te.

non est in te, non est in te, non est in te.

69

S Solo

S

A

T

B

Tu glo - ri - a Je - ru - sa - lem.

Tu læ - ti - ti - a

Tu læ - ti - ti - a

81

S Solo

S

A

T

B

Is - ra - el, tu ho - no - ri - fi - cen - ti - a po - pu - li no - stri, tu ad - vo -

Is - ra - el, tu ho - no - ri - fi - cen - ti - a po - pu - li no - stri, tu ad - vo -

Tu ho - no - ri - fi - cen - ti - a po - pu - li no - stri, tu ad - vo -

Tu ad - vo -

87

S Solo

S

A

T

B

ca - ta pec - ca - to - rum, O Ma - ri - a,

ca - ta pec - ca - to - rum, O Ma - ri - a,

ca - ta pec - ca - to - rum, O Ma - ri - a,

ca - ta pec - ca - to - rum, O Ma - ri - a,

95

S Solo

S
O Ma - ri - a Vir-go pru - den - tis - si - ma, Vir-go cle - men - tis - si -

A
O Ma - ri - a Vir-go pru - den - tis - si - ma, Vir-go cle - men - tis - si -

T
8 O Ma - ri - a Vir-go pru - den - tis - si - ma, Vir-go cle - men - tis - si -

B
O Ma - ri - a Vir-go pru - den - tis - si - ma, Vir-go cle - men - tis - si -

102

S Solo

S
ma, cle-men - tis - si - ma o - ra pro no - bis.

A
ma, cle-men - tis - si - ma o - ra pro no - bis.

T
8 ma, cle-men - tis - si - ma o - ra pro no - bis.

B
ma, cle-men - tis - si - ma o - ra pro no - bis.

112 **Largo**

S Solo

S
in - ter - ce - de pro no - bis ad Do - mi-num Je -

A
in - ter - ce - de pro no - bis ad Do - mi-num Je -

T
in - ter - ce - de pro no - bis ad Do - mi-num Je -

B
in - ter - ce - de pro no - bis ad Do - mi-num Je -

116

S Solo

S
- sum Chris - tum, - Je - sum Chris - tum.

A
- sum Chris - tum, - Je - sum Chris - tum.

T
- sum Chris - tum, - Je - sum Chris - tum.

B
- sum Chris - tum, - Je - sum Chris - tum.

Tota pulchra es Maria

Violinos I

José Maurício Nunes Garcia
(1783)

Andante amoroso

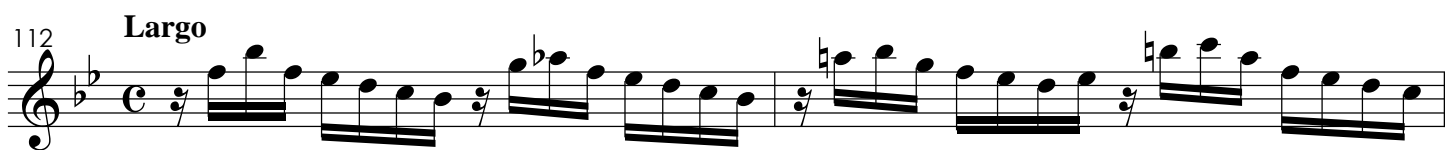
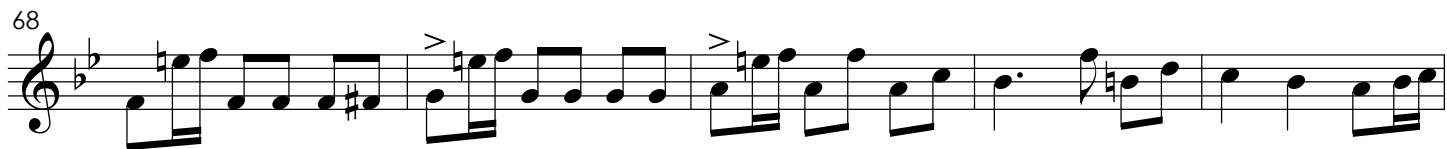

Tota pulchra es Maria

Violinos II

José Maurício Nunes Garcia
(1783)

Andante amoroso

p

7

p

14

20

27

33

39

45

54

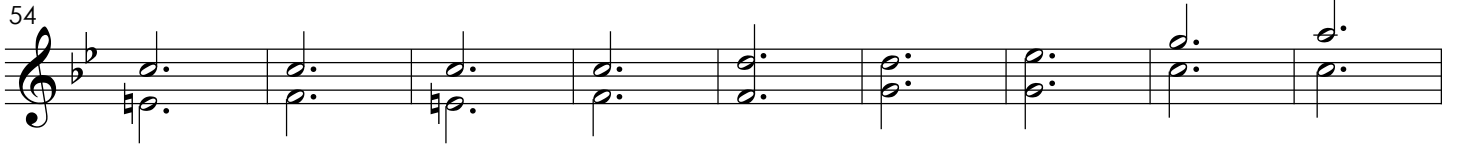

63

73

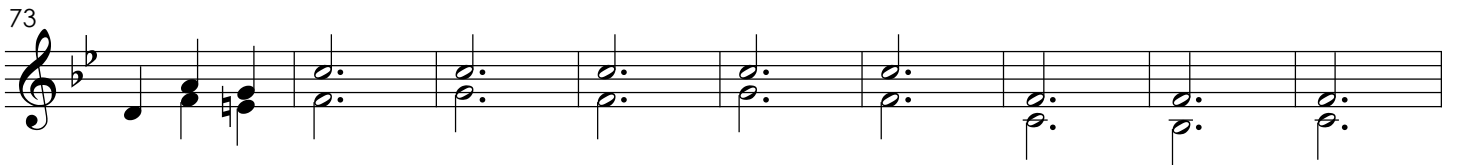

82

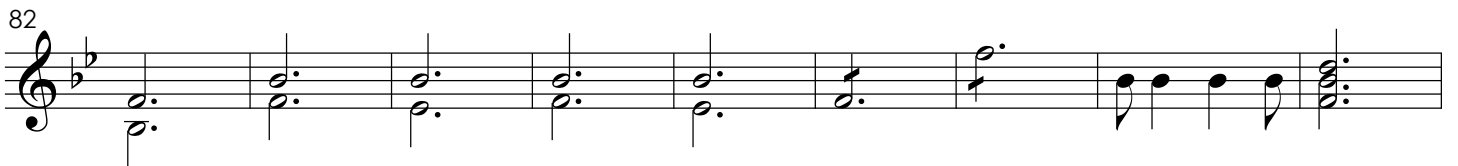

91

101

112 **Largo**

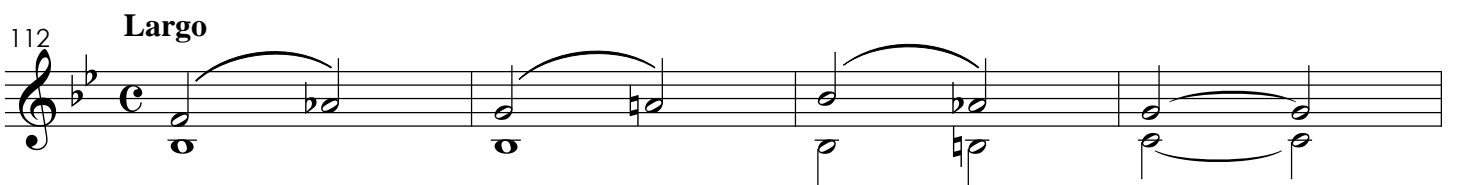

116

65

73

81

89

97

105

112

Largo

116

Tota pulchra es Maria

Contrabaixos

José Maurício Nunes Garcia
(1783)

Andante amoroso

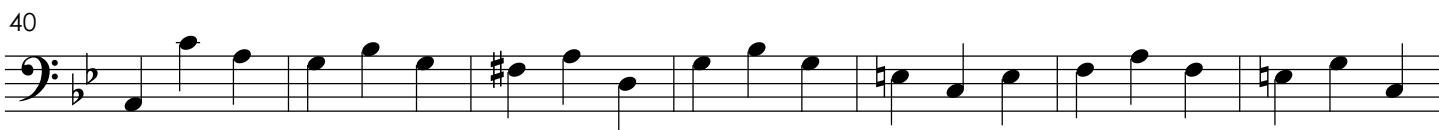
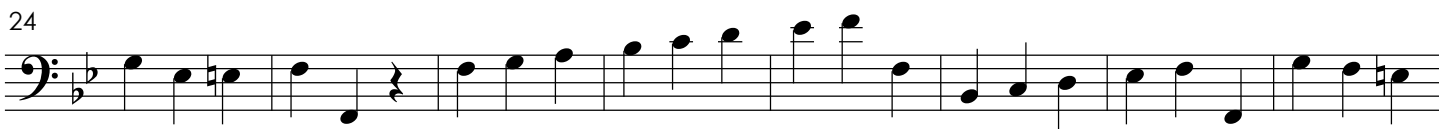

62

71

80

87

96

104

112 **Largo**

116

