

# Carlos Gomes (1836-1896)

## Sonata para cordas “O Burrico de Pau”

Edição: José Maurício Brandão

Esta edição é fruto do trabalho de doutorado de José Maurício Brandão, desenvolvido na UFBA, que pode ser acessado no formato dissertação no Repositório UFBA, sob o título e link:

Brandão, José Mauricio Valle, Tempo e espaço da sonata para cordas “O burrico de pau” de Carlos Gomes : uma análise estético-interpretativa em música sinfônico-camerista brasileira no séc. XIX

Disponível em: <http://repositorio.ufba.br/ri/handle/ri/9079>

Ou no formato livro, disponível para compra on-line. Segue o título e referencia:

Brandão, José Mauricio Valle, Tempo e Espaço da Sonata para Cordas "O Burrico de Pau" de Carlos Gomes: Análise, Partitura e catálogo de Obras. Saarbrücken: Novas Edições Acadêmicas, 2013. (ISBN-13: 978-3-639-74427-9)

### Movimentos:

- I. Allegro animato
- II. Allegro scherzoso
- III. Largo
- IV. Vivace - “O Burrico de Pau”

quinteto de cordas  
(*string quintet*)

### Partes:

Violino I  
Violino II  
Viola  
Violoncelo  
Contrabaixo

92 p.

# Sonata para cordas

## "O Burrico de Pau"

A. Carlos Gomes

I

**Allegro animato**

Violino I *ff* *mf*

Violino II *ff* *mf*

Viola *ff* *mf*

Violoncelo *ff* *mf*

Contrabaixo *ff* *mf*

Vln. I *mf* *p*

Vln. II *mf* *p*

Vla. *mf* *p*

Vc. *mf* *p*

Cb. *mf* *p*

Vln. I *rit.* *a tempo* *ff*

Vln. II *rit.* *a tempo* *ff*

Vla. *rit.* *a tempo* *ff*

Vc. *rit.* *a tempo* *ff*

Cb. *rit.* *a tempo* *ff*

15

Vln. I

Vln. II

Vla.

Vc.

Cb.

*mf* *cresc.*

19

Vln. I

Vln. II

Vla.

Vc.

Cb.

*f* *mf* *cresc.*

24

Vln. I

Vln. II

Vla.

Vc.

Cb.

*ff* *p* *pp*

A

29

Vln. I

Vln. II

Vla.

Vc.

Cb.

*p*

*mf*

*p*

*p*

*p*

35

Vln. I

Vln. II

Vla.

Vc.

Cb.

*p*

*mf*

41

Vln. I

Vln. II

Vla.

Vc.

Cb.

*p*

*a tempo*

*pizz.*

*arco*

*ced.*

*a tempo*

*a tempo*

*a tempo*

*p*

*ced.*

*a tempo*

*ced.*

*a tempo*

*ced.*

47

Violin I: *mf* *cresc.*  
Violin II: *p* *cresc.*  
Viola: *p* *cresc.*  
Violoncello: *p* *cresc.*  
Contra-Baixo: *pizz.* *p*

53

**B**

Violin I: *f* *ced.*  
Violin II: *f* *ced.*  
Viola: *f* *ced.*  
Violoncello: *f* *ced.*  
Contra-Baixo: *arco* *f* *ced.*

59

Violin I: *ced.* *a tempo*  
Violin II: *ced.* *a tempo*  
Viola: *ced.* *a tempo*  
Violoncello: *ced.* *a tempo*  
Contra-Baixo: *ced.* *a tempo* *pizz.*

65

Vln. I *ff* *a tempo* *ff*

Vln. II *ff* *a tempo* *ff*

Vla. *ff* *a tempo* *ff*

Vc. *ff* *a tempo* *ff*

Cb. *arco* *ff* *a tempo* *ff*

71

Vln. I *p* *cresc.*

Vln. II *p* *cresc.*

Vla. *p* *cresc.*

Vc. *p* *cresc.*

Cb. *p* *cresc.*

77

Vln. I *f*

Vln. II *f*

Vla. *f*

Vc. *f*

Cb. *f*

99

Vln. I *pp* *ff*

Vln. II arco *pp* *ff*

Vla. arco *pp* *ff*

Vc. arco *pp* *ff*

Cb. arco *pp* *ff*

103

Vln. I

Vln. II

Vla.

Vc.

Cb.

106

Vln. I *mf* *cresc.* *f*

Vln. II *mf* *cresc.* *f*

Vla. *mf* *cresc.* *f*

Vc. *mf* *cresc.* *f*

Cb. *mf* *cresc.* *f*

128

Vln. I

Vln. II

Vla.

Vc.

Cb.

*p*

*ced.*

*pizz.*

*arco*

*p*

*ced.*

135

Vln. I

Vln. II

Vla.

Vc.

Cb.

*a tempo*

*mf*

*cresc.*

*p*

*cresc.*

*p*

*cresc.*

*p*

*cresc.*

*pizz.*

*p*

142

Vln. I

Vln. II

Vla.

Vc.

Cb.

**F**

*f*

*ced.*

*f*

*ced.*

*f*

*ced.*

*f*

*ced.*

*f*

*arco*

*f*

*ced.*

149

Vln. I *ced.* *a tempo*

Vln. II *ced.* *a tempo*

Vla. *ced.* *a tempo*

Vc. *ced.* *a tempo*

Cb. *ced.* *a tempo pizz.* *arco*

156

Vln. I *ff*

Vln. II *ff*

Vla. *ff*

Vc. *ff*

Cb. *ff*

159

Vln. I **Poco Stentato** *marcante 3* *poco rall.* **Deciso Sciolte** *a tempo*

Vln. II *marcante 3* *poco rall.* *a tempo*

Vla. *marcante 3* *poco rall.* *a tempo*

Vc. *marcante 3* *poco rall.* *a tempo*

Cb. *marcante 3* *poco rall.* *a tempo*

**Allegro scherzoso**

Violino I *p*

Violino II *p*

Viola *p*

Violoncello *p*

Contrabaixo *p*

Vln. I *f*

Vln. II *f*

Vla. *f*

Vc. *f*

Cb. *f*

Vln. I

Vln. II

Vla.

Vc.

Cb.

24 A

Violin I: *p* (piano), *p* (piano)  
Violin II: *p* (piano)  
Viola: *p* (piano)  
Violoncello: *p* (piano), *p* (piano)  
Contrabaixo: *p* (piano)

34

Violin I: *mf* (mezzo-forte)  
Violin II: *p* (piano), *mf* (mezzo-forte)  
Viola: *mf* (mezzo-forte)  
Violoncello: *mf* (mezzo-forte)  
Contrabaixo: *mf* (mezzo-forte)

42 B

Violin I: *mf* (mezzo-forte)  
Violin II: *mf* (mezzo-forte)  
Viola: *mf* (mezzo-forte)  
Violoncello: *mf* (mezzo-forte)  
Contrabaixo: *mf* (mezzo-forte)

51

Vln. I

Vln. II

Vla.

Vc.

Cb.

*f*

*stacc.*

*f*

*stacc.*

*f*

*stacc.*

*f*

60

Vln. I

Vln. II

Vla.

Vc.

Cb.

*pp*

*p*

*pp*

*p*

*pp*

*p*

*pp*

*p*

68

C

Vln. I

Vln. II

Vla.

Vc.

Cb.

*pp*

*cresc.*

*pp*

*cresc.*

*pp*

*cresc.*

*pp*

*cresc.*

76

Vln. I  
Vln. II  
Vla.  
Vc.  
Cb.

85 **D** **Meno mosso**

Vln. I  
Vln. II  
Vla.  
Vc.  
Cb.

93 **Tempo I**

Vln. I  
Vln. II  
Vla.  
Vc.  
Cb.

101 E

Vln. I *p*

Vln. II *p*

Vla. *p*

Vc. *p*

Cb. *p*

109

Vln. I

Vln. II

Vla.

Vc.

Cb.

117

Vln. I *mf*

Vln. II

Vla.

Vc.

Cb. *mf*

125 **F**

Vln. I *f*

Vln. II *f*

Vla. *f*

Vc. *f*

Cb. *f*

134

Vln. I *f*

Vln. II *f*

Vla. *f*

Vc. *f*

Cb. *f*

141

Vln. I *mf* *p*

Vln. II *mf* *p*

Vla. *mf* *p*

Vc. *mf* *p*

Cb. *mf* *p*

150

Violin I, Violin II, Viola, Violoncello, and Contrabaixo staves. Measures 150-157. Dynamics include *f* and *f*. Includes fingerings (2) and accents.

158

Violin I, Violin II, Viola, Violoncello, and Contrabaixo staves. Measures 158-163. Dynamics include *p*, *p*, *p*, and *p*.

164

Violin I, Violin II, Viola, Violoncello, and Contrabaixo staves. Measures 164-171. Dynamics include *f*, *p*, *f*, *p*, *mf*, *f*, *p*, and *f*.

171

Vln. I *f*

Vln. II *f*

Vla. *f*

Vc. *f*

Cb. *mf*

178

Vln. I

Vln. II

Vla.

Vc.

Cb. *f*

G

185

Vln. I *p*

Vln. II *p*

Vla. *p*

Vc. *p*

Cb.

*mf*

195

Vln. I

Vln. II

Vla.

Vc.

Cb.

*mf*

2 2

2 2

203

Vln. I

Vln. II

Vla.

Vc.

Cb.

*mf*

H

2 2

2 2

211

Vln. I

Vln. II

Vla.

Vc.

Cb.

*f*

*stacc.*

*f*

*stacc.*

*f*

*stacc.*

*f*

*stacc.*

*f*

219

Violin I: *pp* to *p*  
Violin II: *pp* to *p*  
Viola: *pp* to *p*  
Violoncello: *pp* to *p*  
Contrabasso: *p*

225

I

Violin I: *pp* to *cresc.*  
Violin II: *pp* to *cresc.*  
Viola: *pp* to *cresc.*  
Violoncello: *pp* to *cresc.*  
Contrabasso: *pp* to *cresc.*

231

Violin I: *mf* to *f* to *p* (pizz.)  
Violin II: *p* to *f* to *p* (pizz.)  
Viola: *mf* to *p* to *mf* to *p* (pizz.)  
Violoncello: *p* to *p* (pizz.)  
Contrabasso: *p* (pizz.)

## III

**Largo**

Violino I  
Violino II  
Viola  
Violoncello  
Contrabaixo

**A Adagio lento e calmo**

Vln. I  
Vln. II  
Vla.  
Vc.  
Cb.

**B**

Vln. I  
Vln. II  
Vla.  
Vc.  
Cb.

27

Vln. I  
*cresc.* *f* *dim*

Vln. II  
*cresc.* *f* *dim*

Vla.  
*cresc.* *f* *dim*

Vc.  
*f* *dim*

Cb.

35

C

Vln. I  
*p* *p*

Vln. II  
*p* *p*

Vla.  
*p* *p*

Vc.  
*p*

Cb.

43

Vln. I  
*p* *cresc.*

Vln. II  
*p* *cresc.*

Vla.  
*p* *cresc.*

Vc.  
*p* *cresc.*

Cb.

50

Vln. I

Vln. II

Vla.

Vc.

Cb.

*f*

*div.*

57

Vln. I

Vln. II

Vla.

Vc.

Cb.

*dim*

*p*

**D** Poco più animato

65

Vln. I

Vln. II

Vla.

Vc.

Cb.

*p*

*pizz.*

*p*

85 **E**

Vln. I *p*

Vln. II *p*

Vla. *p*

Vc. *p*

Cb. *p* arco

90

Vln. I

Vln. II

Vla.

Vc.

Cb.

95

Vln. I

Vln. II

Vla.

Vc.

Cb.

**F** (Adagio lento e calmo - *comme prima*)

122

Vln. I  
Vln. II  
Vla.  
Vc.  
Cb.

*mf*  
*f*  
*mf*  
*f*  
*f*

130

Vln. I  
Vln. II  
Vla.  
Vc.  
Cb.

*p*  
*p*  
*p*  
*p*  
*p*

137

Vln. I  
Vln. II  
Vla.  
Vc.  
Cb.

*pp*  
*pp*  
*pp*  
*pp*  
*pp*

8<sup>va</sup>

# IV "O Burrico de Pau"

**Vivace**  
pizz.

Violino I

Violino II

Viola

Violoncelo

Contrabaixo

arco

*f* *mp* *f* *p* *f* *p* *f*

11

Vln. I

Vln. II

Vla.

Vc.

Cb.

arco

*p* *p* *p* *p* *p*

19

Vln. I

Vln. II

Vla.

Vc.

Cb.

*f* *f* *f* *f* *f*

27 A

Vln. I  
Vln. II  
Vla.  
Vc.  
Cb.

*p* *pp*

35

Vln. I  
Vln. II  
Vla.  
Vc.  
Cb.

*cresc.*

43 B

Vln. I  
Vln. II  
Vla.  
Vc.  
Cb.

*f* *p*

51

Violin I: *p*

Violin II: *p*

Viola: *p*

Violoncello: *p*

Contra Baixo: *p*

59

Violin I: *p* to *f*

Violin II: *p* to *f*

Viola: *p* to *f*

Violoncello: *p* to *f*

Contra Baixo: *f*

67

Violin I: *sf*

Violin II: *f* to *sf*

Viola: *f* to *sf*

Violoncello: *f* to *sf*

Contra Baixo: *sf*

75

Violin I: *mf* *p*  
Violin II: *f*  
Viola: *f* *p* *p*  
Violoncello: *f* *p* *pizz.*  
Contrabaixo: *pizz.* *p*

83

Violin I: *cresc.*  
Violin II: *cresc.*  
Viola: *cresc.*  
Violoncello: *arco* *cresc.*  
Contrabaixo: *arco* *cresc.*

91

Violin I: *f*  
Violin II: *f*  
Viola: *f*  
Violoncello: *f*  
Contrabaixo: *f*

99

Vln. I

Vln. II

Vla.

Vc.

Cb.

D

107

Vln. I

Vln. II

Vla.

Vc.

Cb.

*cresc.*

*f* *cresc.*

115

Vln. I

Vln. II

Vla.

Vc.

Cb.

*ff*

*ff*

*ff*

*ff*

*f*

*f*

*pizz.*

123

Vln. I

Vln. II

Vla.

Vc.

Cb.

*arco*

*mf*

*p*

*pizz.*

*arco*

131

Vln. I

Vln. II

Vla.

Vc.

Cb.

*f*

*f*

*f*

*f*

139

Vln. I

Vln. II

Vla.

Vc.

Cb.

*p*

*p*

*p*

*p*

*p*

*p*

**E**

147

Vln. I  
Vln. II  
Vla.  
Vc.  
Cb.

*cresc.*  
*cresc.*  
*cresc.*  
*cresc.*  
*cresc.*

155

Vln. I  
Vln. II  
Vla.  
Vc.  
Cb.

*f*  
*f*  
*f*  
*f*  
*f*

*p*  
*p*  
*p*  
*p*  
*p*

F

163

Vln. I  
Vln. II  
Vla.  
Vc.  
Cb.

*p*  
*p*  
*p*  
*p*  
*p*

195

Vln. I  
Vln. II  
Vla.  
Vc.  
Cb.

*cresc.*  
*cresc.*  
*cresc.*  
*arco*  
*cresc.*  
*arco*  
*cresc.*

203

Vln. I  
Vln. II  
Vla.  
Vc.  
Cb.

*f*  
*f*  
*f*  
*pizz.*  
*f*  
*pizz.*  
*f*

211

Vln. I  
Vln. II  
Vla.  
Vc.  
Cb.

*arco*  
*arco*

219

Vln. I

Vln. II

Vla.

Vc.

Cb.

*cresc.*

*cresc.*

*cresc.*

*f*

227

Vln. I

Vln. II

Vla.

Vc.

Cb.

*ff*

*ff*

*ff*

*ff*

*ff*

*col legno*

*p sub.*

235

Vln. I

Vln. II

Vla.

Vc.

Cb.

*p*

*col legno*

*p*

*col legno*

*p*

*col legno*

*p*

*cresc.*

*cresc.*

*cresc.*

*cresc.*

*cresc.*

243

Vln. I  
Vln. II  
Vla.  
Vc.  
Cb.

*f*  
*f*  
arco  
*f*  
arco  
*f*  
arco  
*f*

251

Vln. I  
Vln. II  
Vla.  
Vc.  
Cb.

*cresc.*  
*cresc.*  
*cresc.*  
*cresc.*  
*cresc.*

*ff*  
*ff*  
*ff*  
*ff*  
*ff*

*p*

# Sonata para cordas

## "O Burrico de Pau"

Violino I

A. Carlos Gomes

**Allegro animato**

6

11

17

22

27

37

43

50

57

*ff* *mf*

*mf* *p*

*rit.* *a tempo* *ff*

*mf cresc.* *f* *mf*

*cresc.* *ff*

*p* *p*

*a tempo* *ced.* *mf* *cresc.*

*f*

*a tempo* *ced.* *ced.*

A

B

64 *ff* **2** *a tempo* *ff*

71 **C** *p* *cresc.* *f*

78

82 **D** *p*

88 *a tempo* *ced.* *p*

93 *cresc.* *f*

97 *pp*

100 *ff*

105 *mf* *cresc.*

109 *f* *mf* *cresc.*

114 *ff* *p* **5**

123 **E**

*p*

128

132

132 *p* *ced.*

135 *a tempo*

135 *mf*

139

*cresc.*

143 **F**

*f*

148 *a tempo*

*ced.* *ced.*

153

*ff*

157

159 **Poco Stentato** **Deciso Sciolte**

*marcante* *a tempo*

*poco rall.*

162

Allegro scherzoso

4 *p*

7 *f* *p*

13 *f*

20

26 **A** *p*

35 *mf*

42 **B**

50 *f*

58 *pp*

64 **C** *p*

70 *pp* *cresc.*

76 *f*

83 **D** **Meno mosso** **1** *p*

90 **E** **Tempo I** **7** *p*

102

110 *mf*

118 **F** *f*

126

134 *mf*

142 *p*

149 *p* *f*

158 *p*

165 *f* *p*

172 *f*

178 **G** *2*

185 *p* *1* *2* *p*

194 *mf* *2* *2*

203 **H** *2* *2* *2* *2*

211 *f*

219 *pp* *p*

225 **I** *pp* *cresc.*

232 *mf* *1* *f* *pizz.* *p*

Largo

11 **A** Adagio lento e calmo

25 **B**

33 **C**

43

52

58

65 **D** Poco più animato

69

73 *pp*

77

83 **E** *p*

87

91

95 7

**F** (Adagio lento e calmo - *comme prima*) *p*

113 **G** *p*

123 *mf* *f*

131 *p*

137 *pp* 2 2 8va

IV  
"O Burrico de Pau"

**Vivace**  
pizz.

1 2 arco *f* *p*

11 *p*

20 *f*

28 *p* *p* **A**

35 *cresc.*

43 *f* **B**

50 *p*

59 *p* *f*

68 *ff* **C**

78

86

94

102

110

118

132

139

146

154

164

*p* *p*

172

*f* **3**

184

**G** *ff* *mf* *p*

194

*cresc.*

203

*f*

212

*cresc.*

222

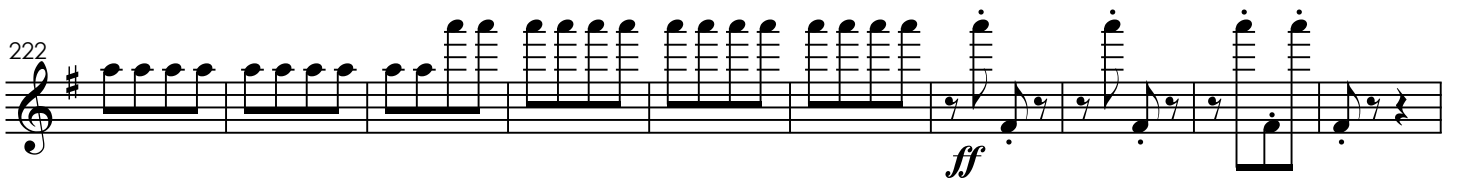

*ff*

232

**H** **3** *p* *cresc.*

242

*f*

249

*cresc.* *ff*

# Sonata para cordas

"O Burrico de Pau"

Violino II

A. Carlos Gomes

**Allegro animato**

5

11

14

17

20

24

27

*ff*

*mf*

*mf* *p*

*rit.* *ff*

*mf* *cresc.* *f*

*mf* *cresc.*

*ff* *p* *f*

*p* *pp*

2

32 A

mf p

38

44 *a tempo*

ced. p cresc.

51 B

f

58 *a tempo*

ced. ced.

65 *a tempo* C

ff 2 ff

72

p cresc. f

78

82 D

p ced.

89 *a tempo*  
*p* *cresc.*

94 *f* *f* *pizz.*

98 *p* *arco* *pp* *ff*

103

105 *mf* *cresc.*

108 *f*

111 *mf* *cresc.*

114 *ff* *p* *f*

117 *p* *pp* *2*

122 E

*mf* *p*

128

133 *a tempo*

*p* *ced.* *p* *cresc.*

140 F

*f*

146 *a tempo*

*ced.* *ced.*

152

*ff*

157

159 **Poco Stentato** *marcante* *poco rall.* **Deciso Sciolte** *a tempo*

162

## Allegro scherzoso

1

*p*

7

*f* *p* *mf*

14

*f*

20

26 **A** *p*

34 *p* *mf*

40

46 **B** *mf*

53 *stacc.* *f*

59

*pp*

65

C

*p* *pp*

71

*cresc.* *f*

78

85

D **Meno mosso**

*p* *rit.* *p*

93 **Tempo I**

101

E

*p*

107

113

119

F

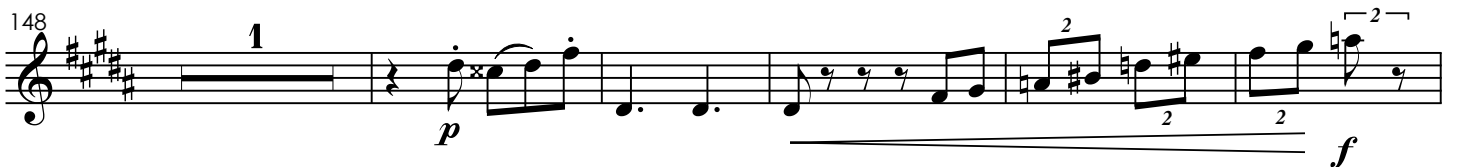

183 **G**

189

195

201 **H**

207

213

219

224 **I**

229

234

Largo

11 **A** Adagio lento e calmo

62 **D** Poco più animato

71

75

80

88

94

98

**F** (Adagio lento e calmo - *comme prima*)

106

113

121

127

136

# IV

## "O Burrico de Pau"

**Vivace**  
pizz.

1

*f* *mp* *f* *p* arco

10

3 *p*

21

*f*

29

**A** *p* *p*

38

*cresc.* *f*

46

**B** 1 *p*

55

*p*

64

*f* *f*

72

**C** *ff* *f*

81 *cresc.*

89 *f*

97

**D**  
105 *cresc.*

113 *ff* *f* *pizz.* 1

122 *arco* *mf* *p*

130 *f*

138 *p* **E** *p*

146 *cresc.*

154 *f* **F** 1

162

*p* *p*

171

*f*

181

*f* *ff* *f*

G

190

*cresc.*

198

208

*f*

219

*cresc.* *ff*

229

*p sub.*

1 col legno

H

239

*cresc.* *f*

249

*cresc.* *ff*

# Sonata para cordas

## "O Burrico de Pau"

Viola

A. Carlos Gomes

**Allegro animato**

1

ff

5

mf mf > p

11

rit. a tempo ff

14

17

mf cresc. f

21

mf cresc.

24

ff p f

27

p pp 2

32

A

38

45

*a tempo*

50

B

56

*a tempo*

63

70

*a tempo*

C

75

80

85 **D** *a tempo*  
*p* *ced.* *p*

90 *cresc.*

94 *pizz.*  
*f* *f* *p*

99 *arco*  
*pp* *ff*

104

106 *mf* *cresc.* *f*

110 *mf* *cresc.*

114 *ff* *p* *f*

117 *p* *pp* **2**

122

E

128

135

*a tempo*

139

F

145

*a tempo*

152

157

**Poco Stentato**

*marcante*

3

**Deciso Sciolte**

*a tempo*

162

## Allegro scherzoso

3

*p* *p* *f*

10

*p* *mf* *f*

18

24

A

1

*p*

32

*mf*

41

B

49

*stacc.*

*f*

56

63

C

*pp* *p*

70

*pp* *cresc.* *f*

1

78

85 **D** *Meno mosso*

93 **Tempo I**

101 **E**

108

115

123 **F**

132

139

145

151

161

*p* *p* *f*

168

*p* *mf* *f*

175

*p* *mf* *f*

181

*p* *mf* *f*

188

*p* *mf*

196

*p* *mf* *f*

203

*p* *mf* *f*

211

*stacc.* *p* *mf* *f*

217

*p* *mf* *f*

224

*p* *pp* *cresc.*

232

*mf* *p* *mf* *p* *pizz.*

Largo

**A** Adagio lento e calmo

**B**

**C**

div.

**D** Poco più animato

71

71 *pp*

75

75 *pp*

81

81 *p*

88

88 *p*

94

94

99

99 *pp*

**F** (Adagio lento e calmo - *comme prima*)

105

105 *p*

112

112

119

119 *p* *mf*

127

127 *f* *p*

136

136 *pp*

# IV

## "O Burrico de Pau"

**Vivace**  
pizz. *f* *p* *f* **5**

11 arco *p* *p*

20 *f*

28 *p* *p* **A**

36 *cresc.*

44 *f* **B** 1 *p*

52

58 *p*

66 *f* *f*

74 **C** *ff* *f* *p*

82

*p* *cresc.*

90

*f*

98

104

**D** 6

116

*ff* 3 *mf* 6

126

*p* 6

133

*f*

140

**E** *p* *p*

147

*p* *cresc.*

154

*f* 1

160 **F**

*p*

167

*p*

175

*f*

183 **G**

*ff* *f* *p*

193

*p* *cresc.* *f*

204

*f*

213

6

227 **H**

*ff* *p* 3 *col legno*

238

*cresc.*

247

*f* *arco* *cresc.* *ff*

# Sonata para cordas

## "O Burrico de Pau"

Violoncelo

**Allegro animato**

A. Carlos Gomes

5

10

13

16

20

25

29

34 **A**

40

*ff*

*mf*

*mf*

*p*

*rit.*

*a tempo*

*ff*

*mf*

*cresc.*

*f*

*tr*

*cresc.*

*ff*

*p*

*f*

*p*

*pp*

*p*

*p*

*ced.*

46

52

57

63

68

71

76

81

87

92

98

103

107

*mf* *cresc.* *f*

111

*mf* *cresc.* *ff* *p* *f*

117

*p* *pp* *p*

122

*p*

**E**

130

*a tempo*

*p* *ced.*

139

*p* *cresc.*

144

**F**

*f* *ced.* *ced.*

151

*a tempo*

*ff*

157

*Poco Stentato marcante*

*poco rall.*

**Deciso Sciolte**

160 *a tempo*

Allegro scherzoso

3

*p* *p* *f*

10

*p* *f*

17

1

*f*

24

A

2

1

*p* *p*

34

*mf*

46

B

stacc.

*f*

56

63

C

*pp* *p*

69

2

*pp* *cresc.*

78 *f* 2 2 2 2

85 **D** *Meno mosso* 2 *p* *Tempo I* 2 *p*

95

101 **E** *p*

112

121 **F** *f*

129

136 *mf*

142 *p*

147 **1**

153

162

170

178

188

200

211

217

224

230

Largo

68

72

78

82

E

89

96

F (Adagio lento e calmo - *comme prima*)

101

117

G

128

136

# IV "O Burrico de Pau"

**Vivace**  
pizz.

*f* *p* *f* *p* *p* *p* *p* *p* *p* *p*

11 arco

18 *f*

26 1 *p* **A**

34

42 *cresc.* *f*

48 **B** 1

55 *p* *p*

63 *f* *f*

71 **C** *ff* *f*

79 pizz. arco *p* *cresc.*

87

95

104

110

117

124

132

139

146

153

159

166 *p* *p*

175 *f* *f*

184 **G** *ff* *f* *p* pizz.

193 arco *cresc.*

202 *f* pizz.

211 arco

218 *cresc.*

224 *ff* **H**

235 col legno *p* *cresc.*

242 arco *f*

249 *cresc.* *ff*

# Sonata para cordas

## "O Burrico de Pau"

Contrabaixo

A. Carlos Gomes

**Allegro animato**

1  
*ff* *mf*

8  
3  
*rit.* *ff* *a tempo* 1 1

16  
*mf cresc.* *f*

22  
*cresc.* *ff* *f*

27  
6 **A** *p*

38  
*pizz.* *arco* *p* *ced.* **B**

45  
*a tempo* *pizz.* *arco* 3 *f*

55  
2 1 1 *arco*  
*ced.* *ced.* *a tempo* *pizz.*

66  
*ff* 3 3 3 3 *a tempo* *ff* **C**

71  
1 *p* *cresc.* *f*

78

83 D

*p* *ced.* *f*

98 *pizz.* *arco*

*p* *pp* *ff*

106

*mf cresc.* *f* *mf*

112

*cresc.* *ff* *f*

117 E

*p*

129 *pizz.* *arco* *a tempo*

*p* *ced.*

137 F

*p* *f*

148 *a tempo* *pizz.* *arco*

*ced.* *ced.* *ff*

157 **Poco Stentato** *marcante* **Deciso Sciolte**

*poco rall.* *a tempo*

161

## Allegro scherzoso

3 2 1

*p* *f*

11 1 1 3

*p* *mf*

21 **A** 12

*f* *mf*

40 **B** 2

51 *stacc.* *f* 2

60 4 **C**

*p*

69 10

*f*

85 **D** *Meno mosso* 7 *Tempo I*

*p*

98 **E** 3

*p*

107

117 *mf*

124

1 **F**

*f*

130

136

1 1

*mf*

143

5 5

*p*

158

5 1

*p* *f*

168

1 1

*p* *mf*

175

3

*f*

183

**G** 12 **H** 2

*mf*

205

*stacc.*

*f*

213

2

220

4 **I** 12 pizz.

*p* *p*

**Largo** **9** **A Adagio lento e calmo** **B** **C** **10** **30**

**D** Poco più animato

65 *pizz.*  
*p*

71 *pp* *p* **3**

79 **5** **E** arco *p*

88

94 **3**

**F** (Adagio lento e calmo - *comme prima*)

101 **4** **14** **G** *p*

123 **4** *f*

132 *p*

138 *pp*

# IV

## "O Burrico de Pau"

Vivace  
pizz.

1 1 11 arco

*f* *<f>* *p*

20 *f*

29 **A** 3 *p*

41 **B** 16 *cresc.* *f*

66 **C** 6 4 *f* *ff* *pizz.* *p*

83 arco *cresc.*

92 *f*

102 **D** 3 *f* *cresc.*

112 4 *ff*

123 *pizz.* *mf* *arco* *p*

133 *f*

141 **E**  
3  
*p*

153 **F** 16  
*cresc.* *f*

177 **G** 6 4 *pizz.* *f* *ff* *p*

194 *arco* *cresc.*

204 *f* *pizz.* *arco*

213 3 *f*

223 5 *ff*

235 **H** *col legno* *p*

241 *cresc.* *f* *arco*

249 *cresc.* *ff*