

# Antonio Carlos Gomes (1836 –1986)

Quem sabe? (1859)

Arranjo: Abel Rocha

voz, orquestra  
(*voice, orchestra*)

Partes:

Flauta 1 e 2  
Oboé 1 e 2  
Clarineta 1 e 2  
Fagote 1 e 2  
Trompa 1 e 2  
Trompa 3 e 4  
Trombone 1, 2 e 3  
Harpa  
Voz  
Violino I  
Violino II  
Viola  
Violoncelo  
Contrabaixo

19 p.

9 790696 534200

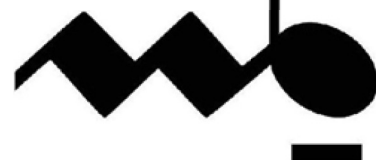
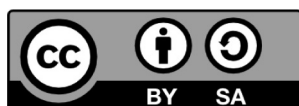

MUSICA BRASILIS

# Quem sabe?

Flauta 1 e 2

A. Carlos Gomes

Arranjo: Abel Rocha

5

1.

*mf*

3

3

*f*

*p*

9

3

*mf*

*pp*

15

8

5

30

1

a 2

*mf*

*mf*

35

39

6

4

*f*

*p*

# Quem sabe?

Oboé 1 e 2  
Arranjo: Abel Rocha

A. Carlos Gomes

*Solo*  
*mf*

5

*f* *p*

9

*mf* *pp*

15

9 4 1. 1 a 2  
*mf* *mf*

33

38

6 1  
*f*

49

1.

# Quem sabe?

Clarinetas B $\flat$  1 e 2  
Arranjo: Abel Rocha

A. Carlos Gomes

# Quem sabe?

Fagote 1 e 2  
Arranjo: Abel Rocha

A. Carlos Gomes

8 6 9

25 5 1 a2

*mf* *mf*

33

36

39 6

47 4

*f* *p*

# Quem sabe?

Trompas 1 e 2  
Arranjo: Abel Rocha

A. Carlos Gomes

8 8 1.

19 4 1.

27 2

33 a 2 mf

36 a 2

40 4 p

47 1 1. mf >

# Quem sabe?

Trompas 3 e 4

A. Carlos Gomes

Arranjo: Abel Rocha

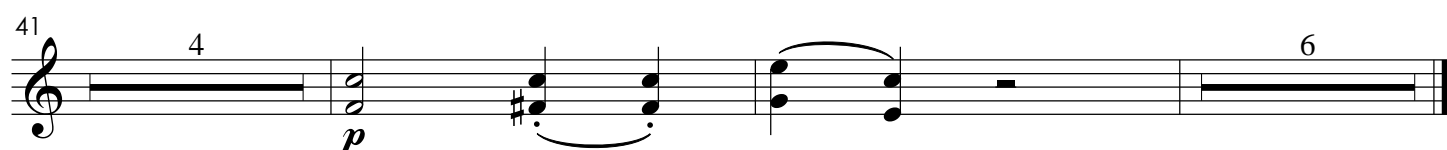
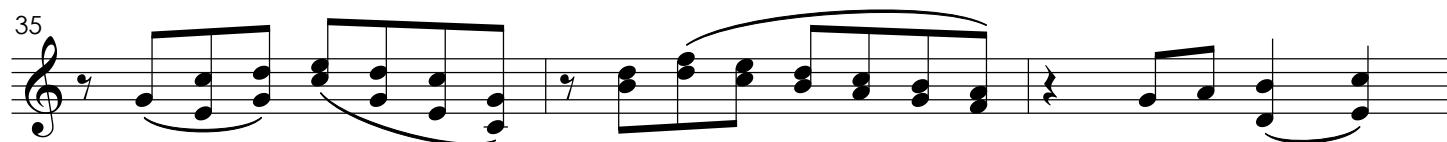
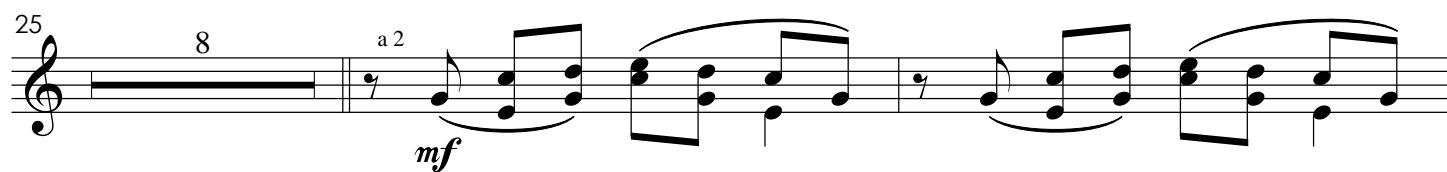
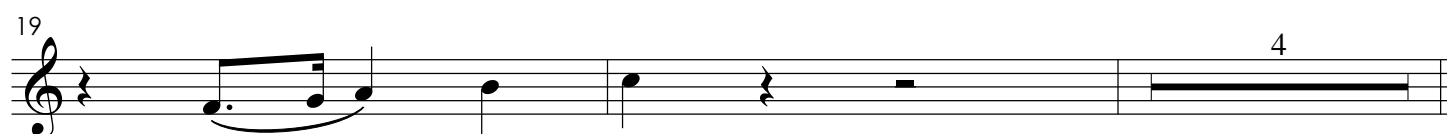

# Quem sabe?

Trombone 1, 2 e 3  
Arranjo: Abel Rocha

A. Carlos Gomes

# Quem sabe?

Harpa

A. Carlos Gomes

Arranjo: Abel Rocha

33

8

43

45

*II*

47

# Quem sabe?

Voz

A. Carlos Gomes

Arranjo: Abel Rocha

7 *p*

Tão lon - ge, de mim dis - tan - te on - de\_i-

11

rá, on - de\_i'r-a teu pen - sa - men - to, Tão lon - ge, de mim dis - tan - te on - de\_i-

15

rá, on - de\_i'r-a teu pen - sa - men - to, qui - se - ra sa - ber a - go - ra qui -

19

se - ra sa - ber a - go - ra se es - que ces - te, se es - que ces - te se es - que

23

ces - te\_o ju - ra - men - to Quem - sa - be se és cons - tan - te s'in -

27 S. 2

da\_é meu teu pen - sa - men - to Mi - nh'al - ma, To - da de -

30

vo - ra da sau - da - de da sau - da - de a - gro tor - men - to Tão

33

lon - ge, de mim dis - tan - te on - de\_i - rá, on - de\_i'r-a teu pen - sa -

36

men - to, qui - se - ra sa - ber a - go - ra se\_es - que

39

ces - te se\_es - que - ces - te\_o ju - ra - men - to Quem - sa - be se és cons - tan - te s'in - da\_é

43

meu teu pen - sa - men - to Mi - nh'al - ma, To - da de - vo - ra da sau -

47

da - de a - - - - - gro tor - men -

49

to teu pen - sa - men - to,

# Quem sabe?

Violino I

A. Carlos Gomes

Arranjo: Abel Rocha

5

8 *f* *p*

12

16

20

24

28

32

36

*mf*

40

*p*

43

46

50

# Quem sabe?

Violino II

A. Carlos Gomes

Arranjo: Abel Rocha

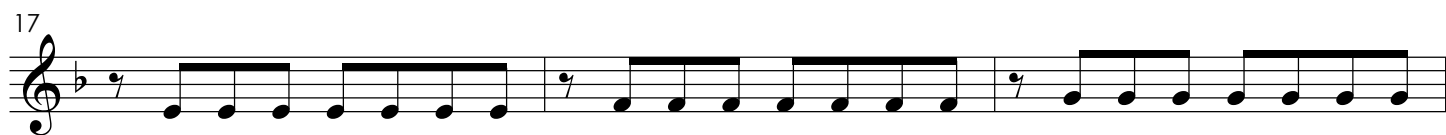
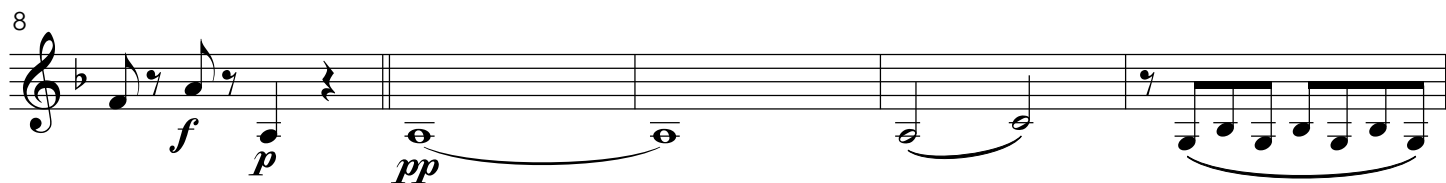
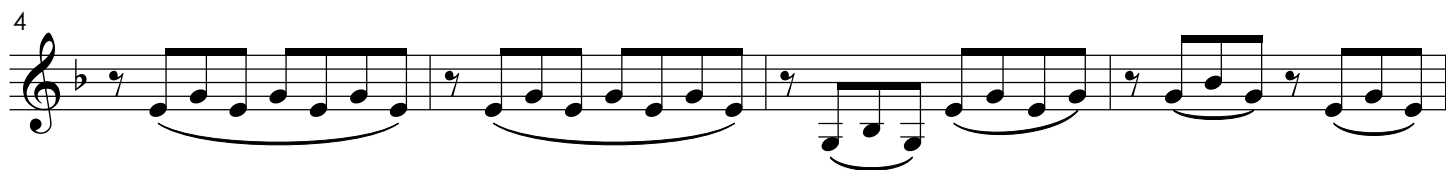

28

32

36

40

44

48

# Quem sabe?

Viola

A .Carlos Gomes

Arranjo: Abel Rocha

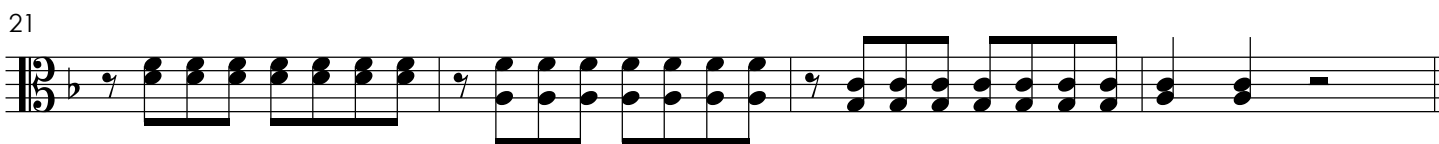
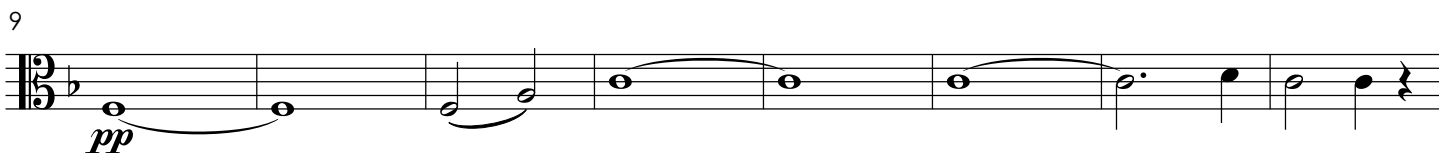
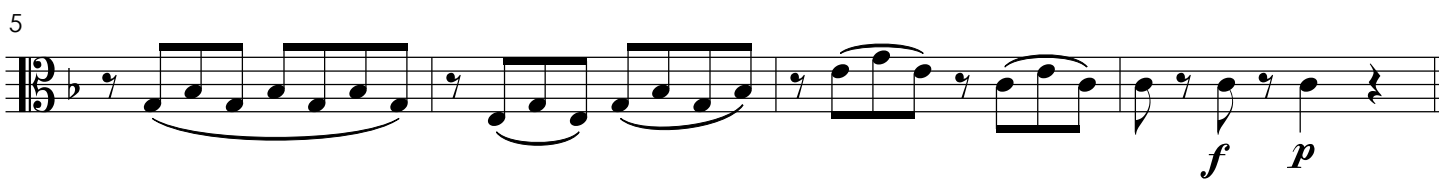

33

38

42

46

50

# Quem sabe?

Violoncelo

A .Carlos Gomes

Arranjo: Abel Rocha

9

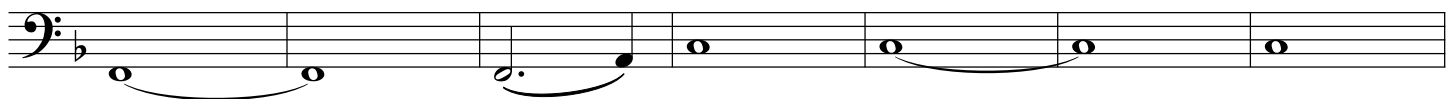

16

22

28

35

42

48

# Quem sabe?

Contrabaixo

A. Carlos Gomes

Arranjo: Abel Rocha

1  
pizz arco *p*

9  
pizz

16  
arco

22  
pizz

28  
arco

34

40  
*p*

47