

Antônio do Espírito Santo (1884-1913)

Quatro dias de viagem

Editoração: Rodrigo de Jesus

Fontes: Secretaria de Cultura do Estado do Ceará / Coordenação de Música

banda
(band)

Partes:

| | |
|-----------------------------|-------------------|
| Flautim e flauta | Trompa 1 em Fá |
| Clarineta em Mi \flat | Trompas 2-3 em Fá |
| Clarineta 1 em Si \flat | Trombone 1 |
| Clarineta 2 em Si \flat | Trombone 2 |
| Clarineta 3 em Si \flat | Trombone 3 |
| Sax alto | Eufônio |
| Sax tenor | Tuba |
| Sax baritono | Caixa clara |
| Trompete 1 em Si \flat | Pratos e bumbo |
| Trompetes 2-3 em Si \flat | |

54 p.

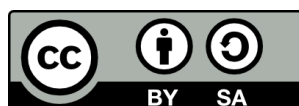

MUSICA BRASILIS

Quatro dias de viagem

Flautim
Flauta

Antônio do Espírito Santo

$\text{♩} = 120$
sempre a 2

ff

8

15 *f*

23

31

39

47 *mf*

54

61

67 $\text{♩} = 120$

76 **30** 1. 2. *f*

112 $\text{Ao } \text{X} \text{ e } \text{O}$ $\text{♩} = 120$ *ff*

118

124

130

137

144

151 $\text{♩} = 120$ $\frac{2}{2}$

160

169

178 1. 2. $\underline{3} \quad 3$

Quatro dias de viagem

Clarineta em Mi \flat

Antônio do Espírito Santo

$\text{♩} = 120$

ff

8

15 §

f

23

31

39

47

1. 2.

mf

54

61

$\text{♩} = 120$

67

2.

V.S.

76 **30** 1. 2. *f*

112 *ff* $\text{♩} = 120$

118

124

130

137

144

151 $\text{♩} = 120$ 2

160

169

178 3 3 1. 2.

Quatro dias de viagem

Clarineta 1 em Sib

Antônio do Espírito Santo

♩. = 120

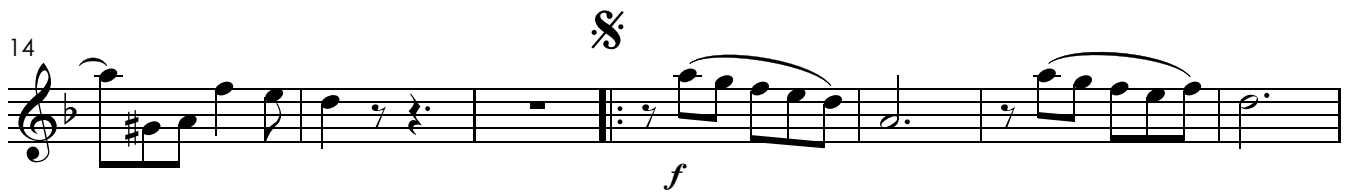

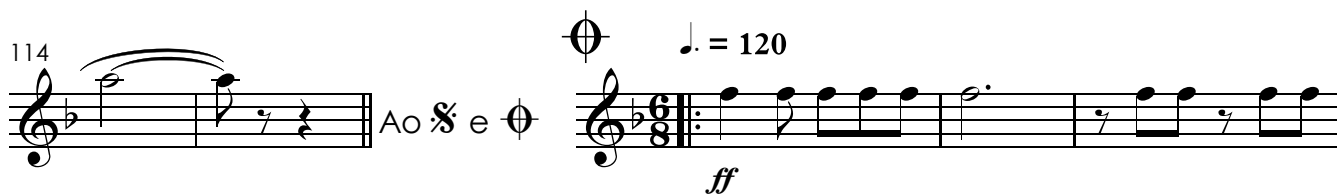
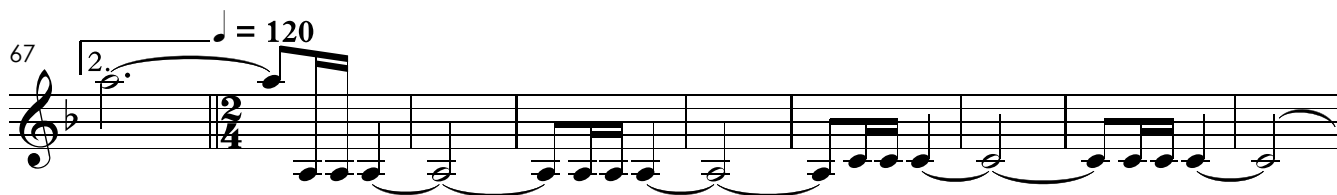

125

131

137

143

149

156

165

174

181

Quatro dias de viagem

Clarinetas 2 em Sib

Antônio do Espírito Santo

♩ = 120

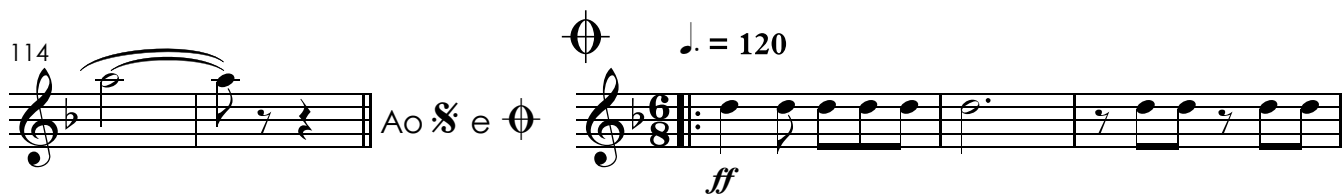
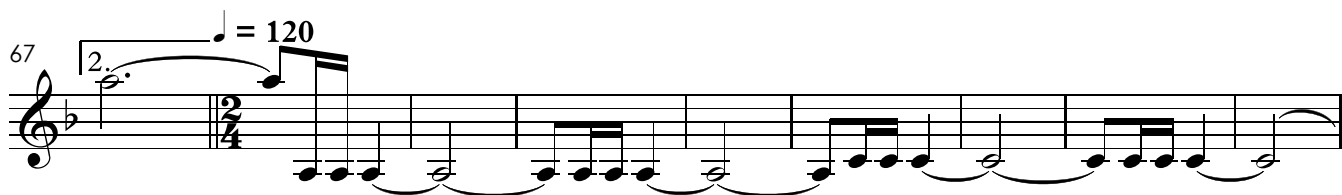

125

131

137

144

149

154

$\text{♩} = 120$

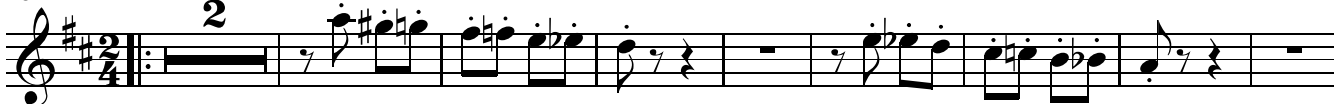

164

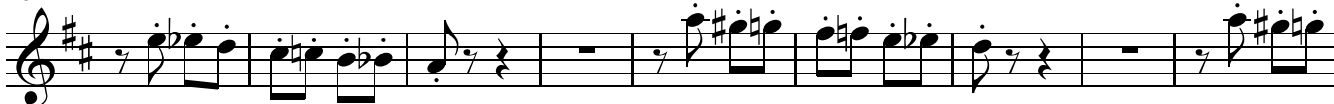

173

180

Quatro dias de viagem

Clarineta 3 em Sib

Antônio do Espírito Santo

♩ = 120

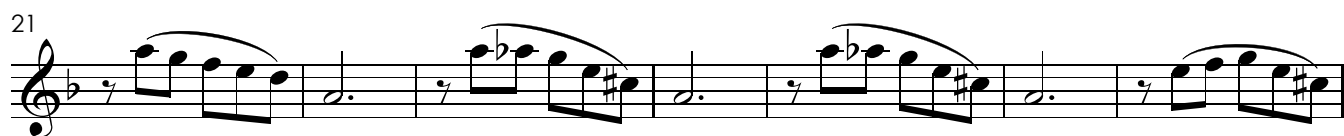

54

61

67

$\text{♩} = 120$

76

85

95

105

114

$\text{♩} = 120$

Ao ♩ e ♩

119

125

131

137

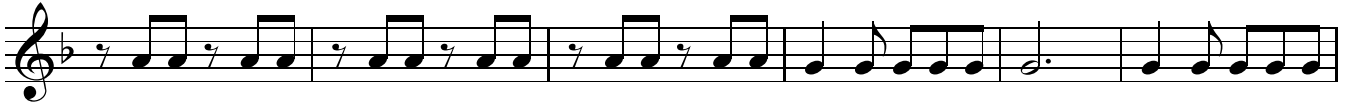

143

149

156

165

174

181

Quatro dias de viagem

Saxofone alto

Antônio do Espírito Santo

♩ = 120

ff

8

14

f

22

30

38

46

1. 2.

mf

53

60

1.

67

♩ = 120

2.

75

p

83

93

103

1.

2.

f

112

♩ = 120

Ao \otimes e ϕ

ff

118

123

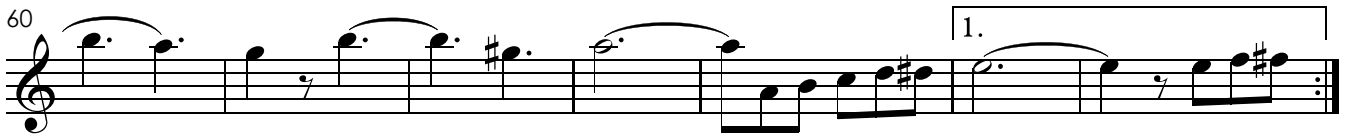
60 

67 $\text{♩} = 120$ 

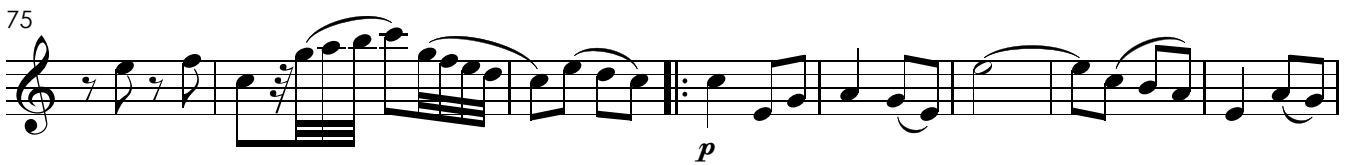
75 

83 

93 

103 

112 $\text{♩} = 120$ 

118 

123 

Quatro dias de viagem

Saxofone tenor

Antônio do Espírito Santo

♩. = 120

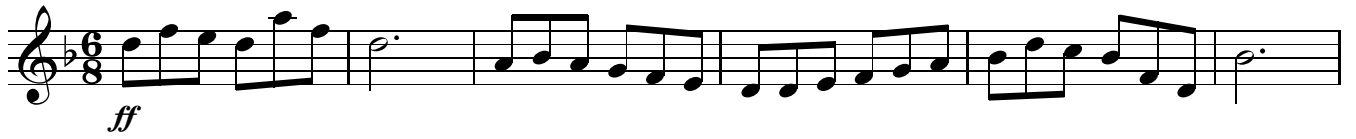

60 1.

66 ♩ = 120

73

81

91

101 1.

109 2.

115 ♩ = 120

120

127

134

141

148

155

166

177

182

Quatro dias de viagem

Saxofone barítono

Antônio do Espírito Santo

♩ = 120

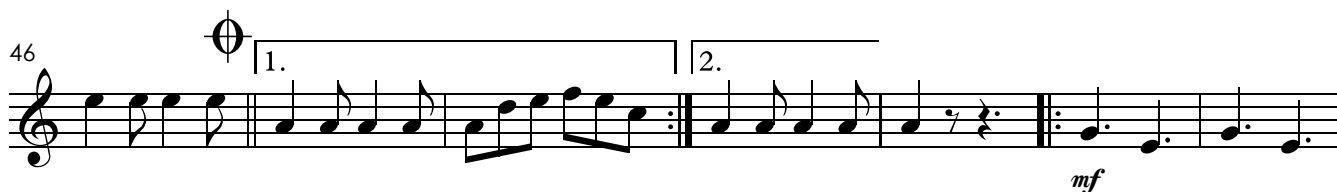
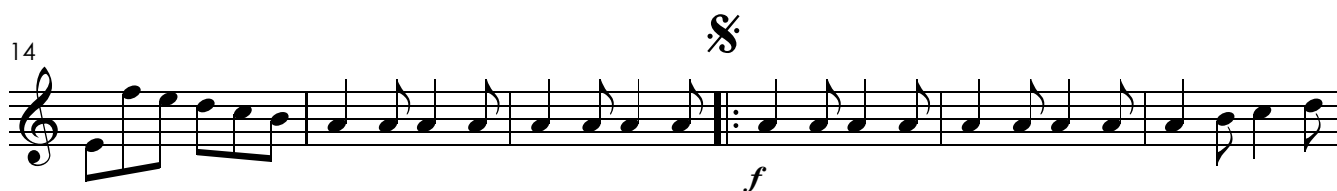
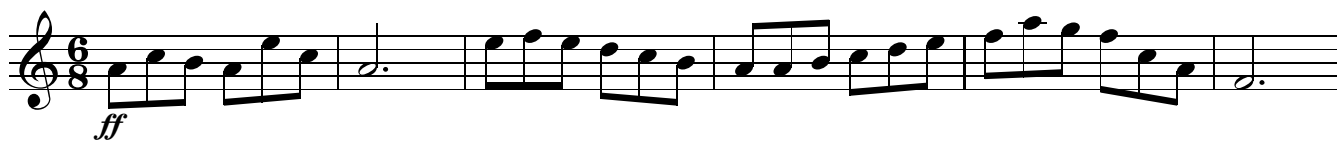

53

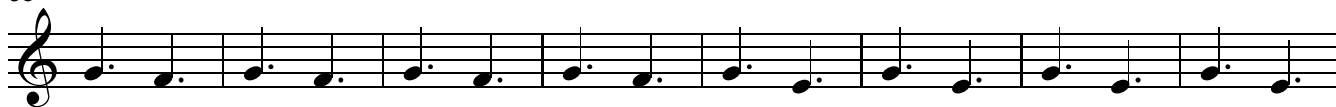

61

67 $\text{♩} = 120$ 

74

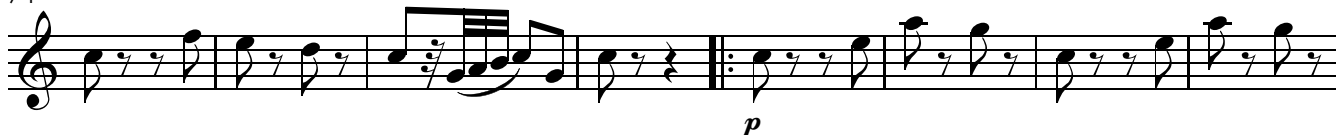

82

90

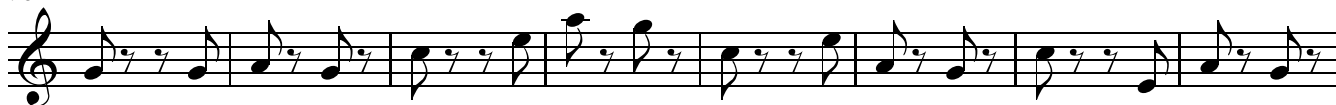

98

106

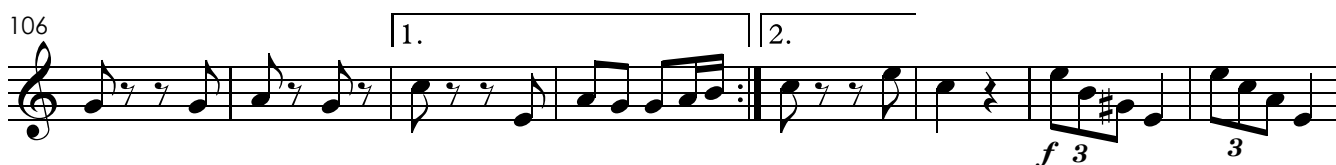

114

♩ = 120

ff

119

126

133

140

148

♩ = 120

155

166

177

1. 2.

Quatro dias de viagem

Trompete 1 em Sib

Antônio do Espírito Santo

♩. = 120

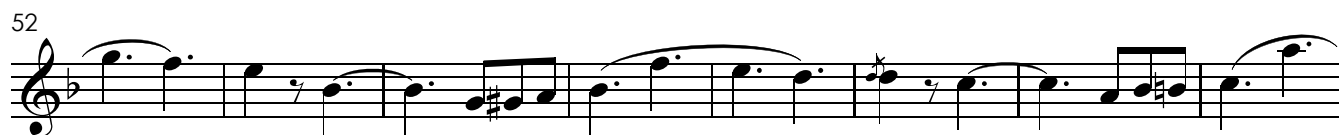
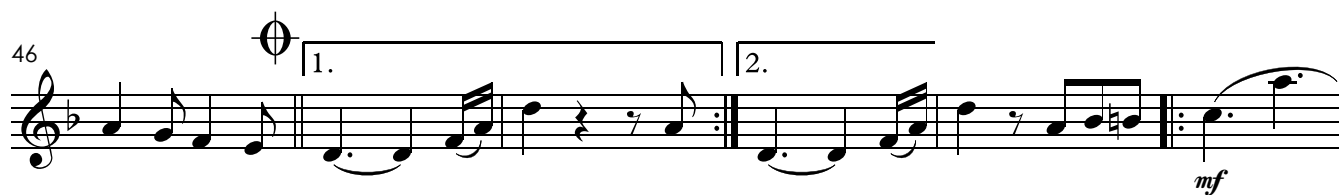
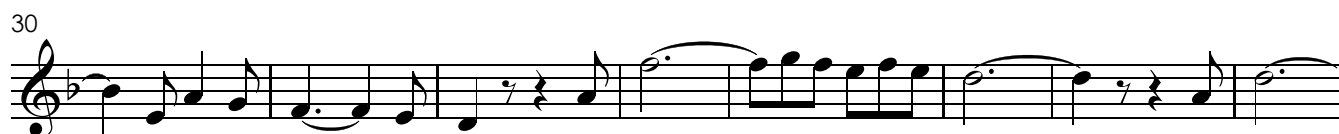
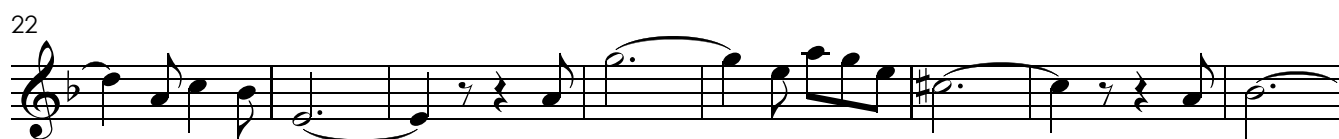
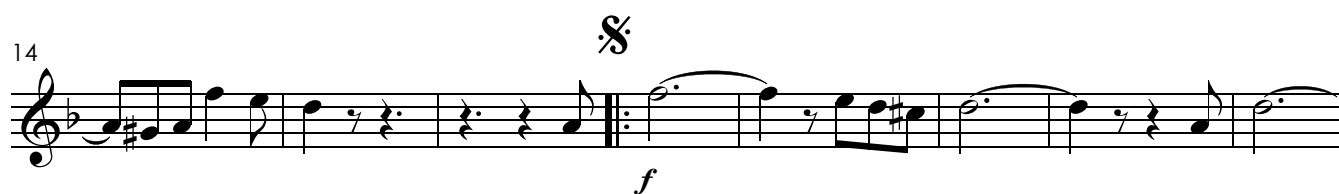

60

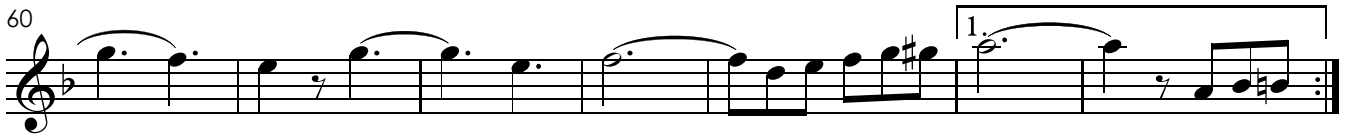

67

$\text{♩} = 120$

76

84

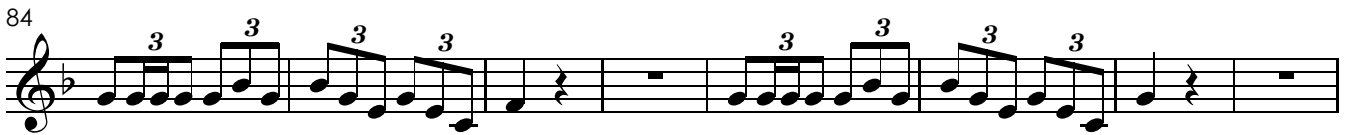

92

100

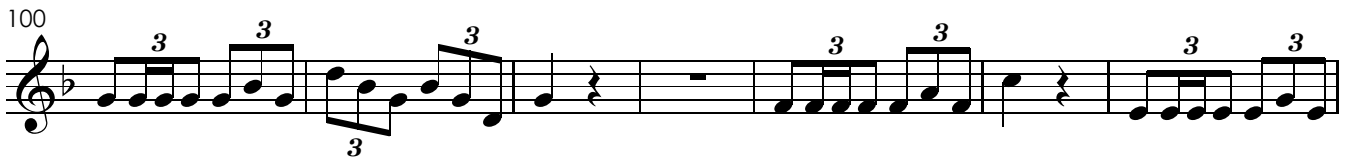

107

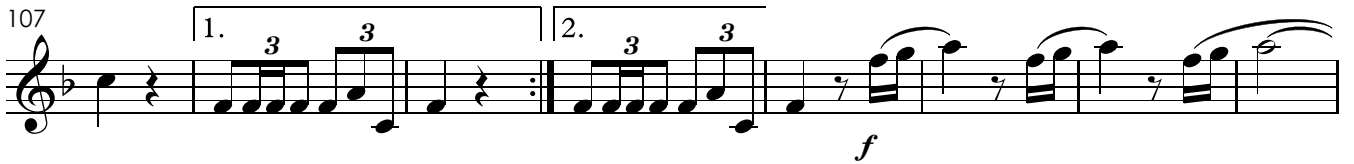

115

$\text{♩} = 120$

Ao ♩ e ♩

120

126

131

137

143

149

♩ = 120

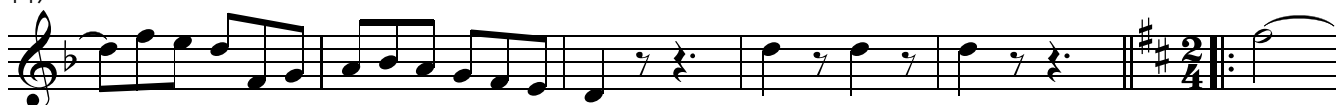

155

166

177

182

Quatro dias de viagem

Trompetas 2-3 em Sib

Antônio do Espírito Santo

$\text{♩} = 120$
a 2

ff

8

14

f

22

30

38

46

1. 2.

mf

52

60

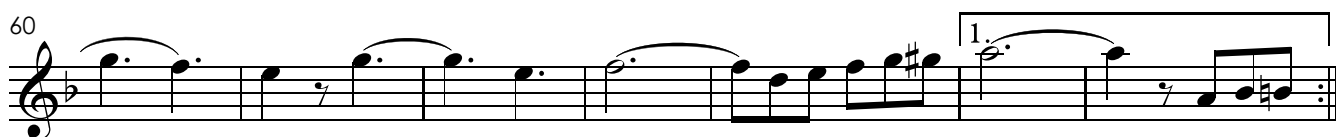

67

$\text{♩} = 120$

76

84

92

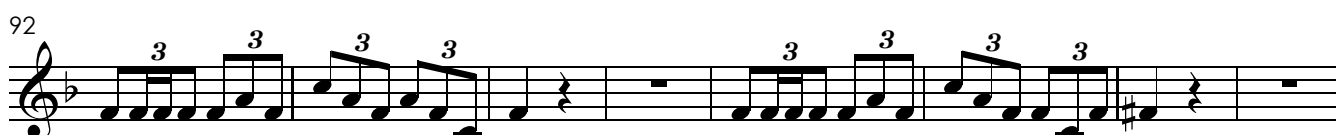

100

107

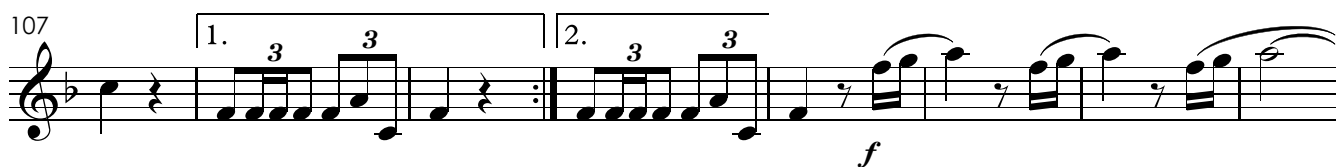

115

$\text{♩} = 120$

Ao ♩ e ♩

120

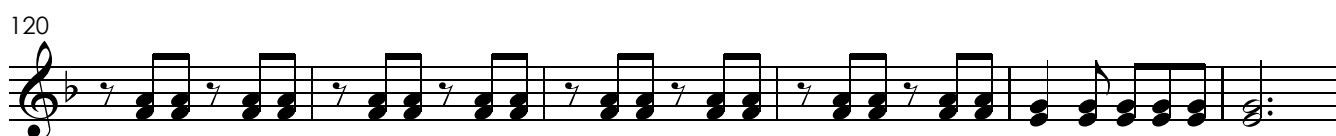

126

131

137

143

a 2

149

a 2

$\text{♩} = 120$

155

166

177

182

1. 2.

Quatro dias de viagem

Trompa 1 em Fá

Antônio do Espírito Santo

♩. = 120

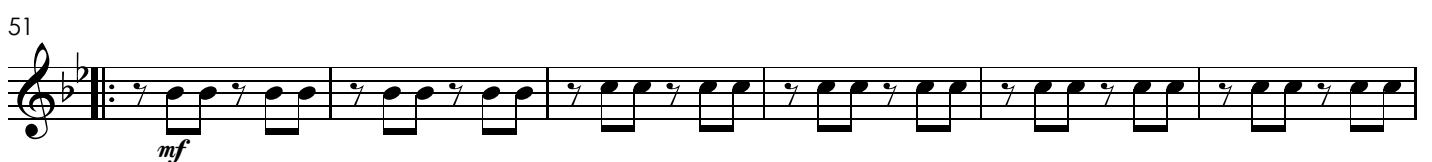

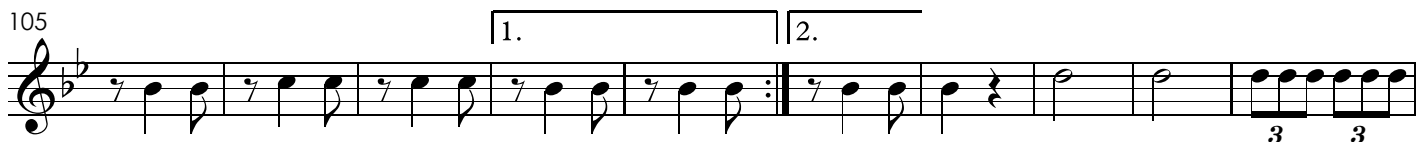
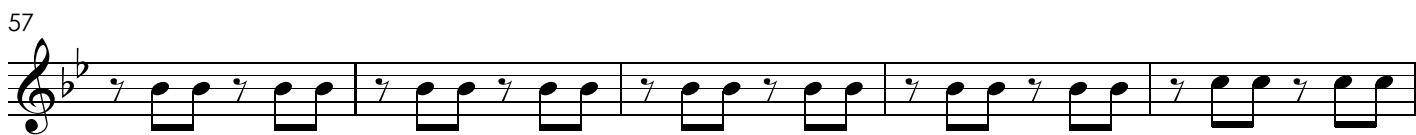

126

132

139

147

♩ = 120

155

163

171

179

Quatro dias de viagem

Trompas 2-3 em Fá

Antônio do Espírito Santo

♩. = 120

ff *a 2* *a 2*

8

16

f

23

30

37

44

1. 2.

51

mf

57

62

67

$\text{♩} = 120$

74

83

92

101

108

115

$\text{♩} = 120$

120

126

132

138

145

a 2

152

♩ = 120

159

167

175

181

Quatro dias de viagem

Trombone 1

Antônio do Espírito Santo

♩. = 120

ff

7

13

21

30

38

46

53

61

1.

67

♩ = 120

2.

74

p

82

91

100

108

1. 2. *f* 3 3

115

♩ = 120

Ao C e C *ff*

120

127

134

141

148

155

166

177

182

Quatro dias de viagem

Trombone 2

Antônio do Espírito Santo

♩. = 120

ff

7

13

f

21

30

38

46

1. 2.

mf

53

61

67

♩ = 120

74

p

82

91

100

107

f

115

♩ = 120

Ao: e

ff

120

127

134

141

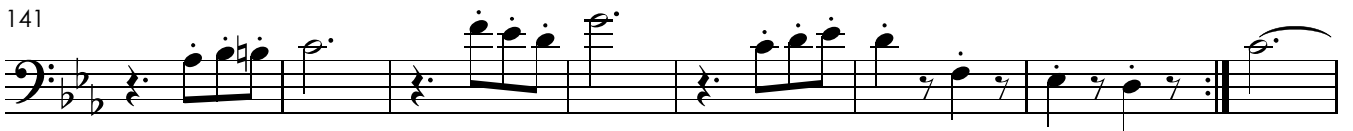

149

155

166

177

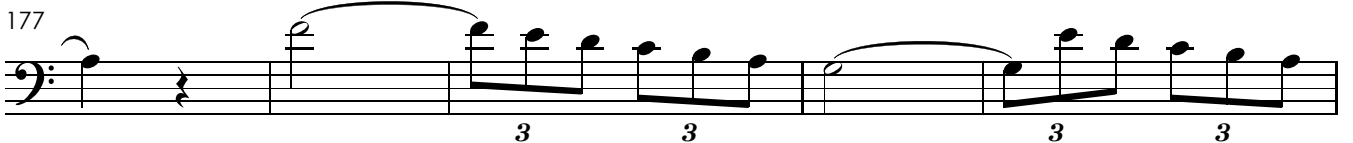

182

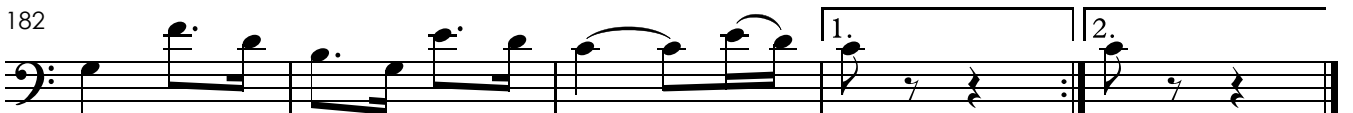

Quatro dias de viagem

Trombone 3

Antônio do Espírito Santo

♩. = 120

ff

8

15

f

23

31

38

46

mf

53

61

67

♩ = 120

74

83

92

101

108

115

♩ = 120

Ao \otimes e ϕ

120

127

134

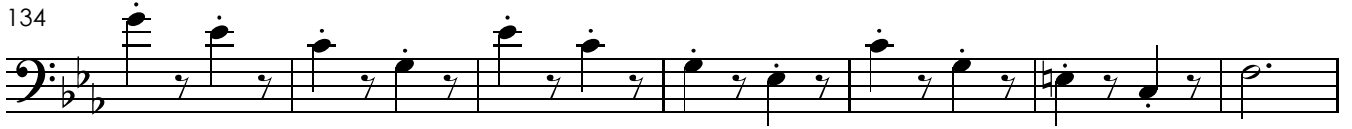

141

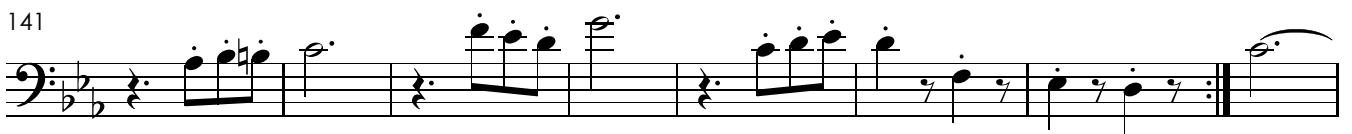

149

155

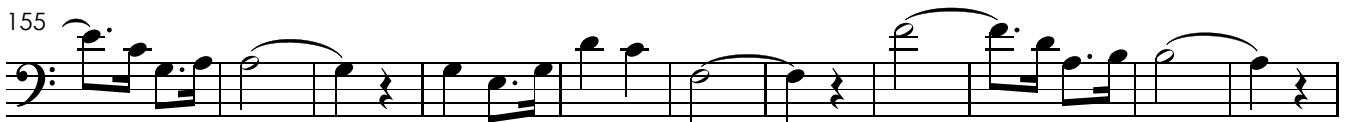

166

177

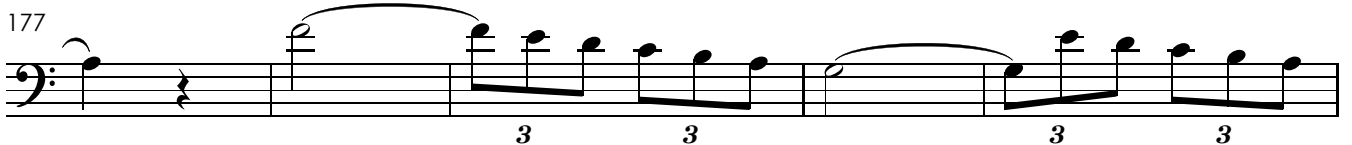

182

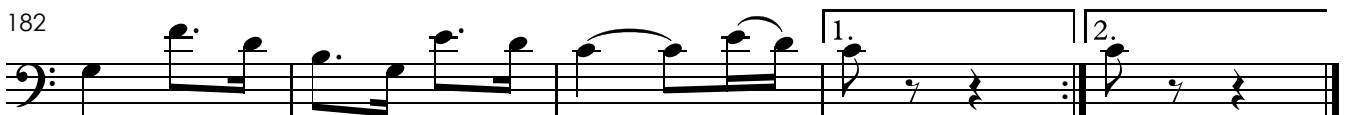

Quatro dias de viagem

Eufônio

Antônio do Espírito Santo

♩. = 120

ff

7

13

f

20

28

36

44

1. 2.

51

mf

59

64

69

76

84

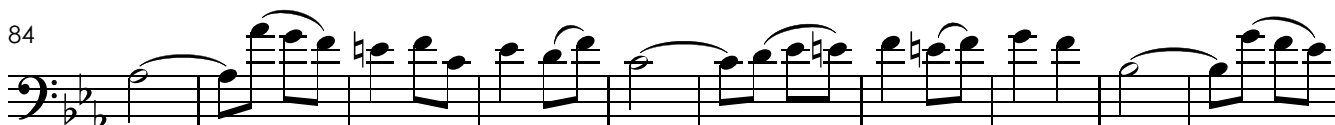

94

104

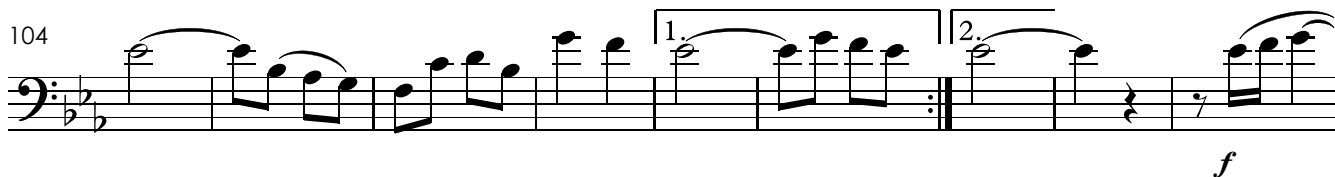

113

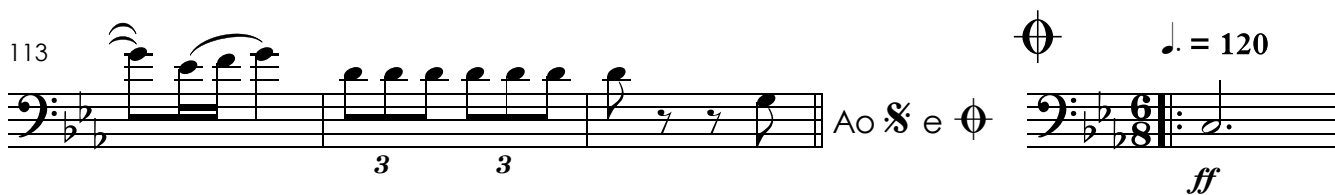

117

120

127

134

141

148

155

166

177

182

Quatro dias de viagem

Tuba

Antônio do Espírito Santo

♩. = 120

47 Φ | 1. | 2.

mf

54

61 | 1.

67 $\text{♩} = 120$ | 2.

74

p

81

89

97

105 | 1. | 2. | 3.

f

113 $\text{♩} = 120$

3 3 3 3 3 Ao § e ∅ ff 6/8

118

125

132

139

147

153 $\text{♩} = 120$

163

174

181

Quatro dias de viagem

Caixa clara

Antônio do Espírito Santo

♩. = 120

ff

8

15 *f*

21

28

35

41

47 1. 2. *mf*

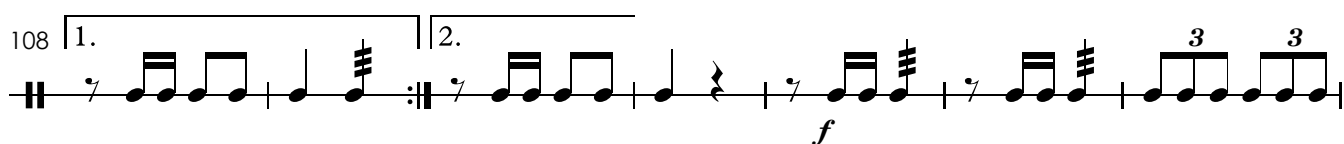
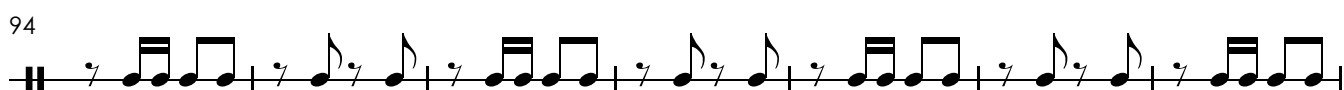
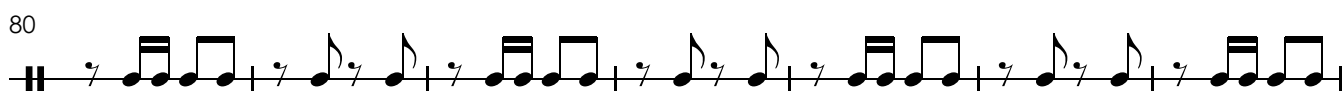
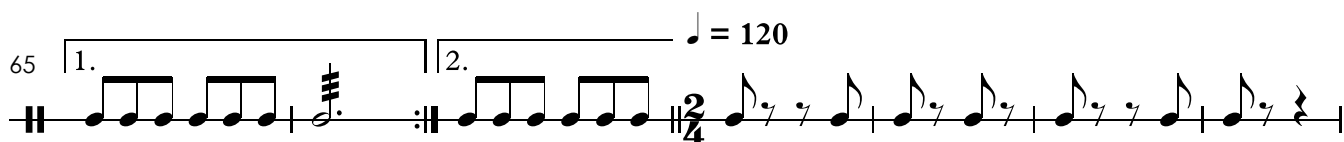
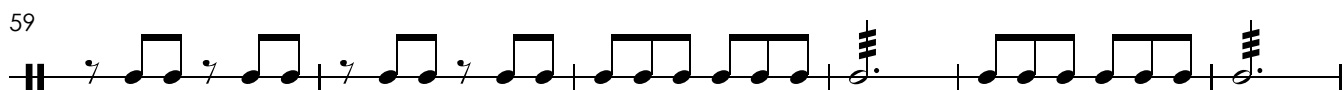

115 Φ $\text{♩} = 120$
 || $\text{Ao } \text{S} \text{ e } \Phi$ || 6 ||: *ff*

120

126

131

137

143

149 $\text{♩} = 120$
 $\frac{2}{4}$ ||: - ||

155

166

177

Quatro dias de viagem

Pratos
Bumbo

Antônio do Espírito Santo

♩. = 120

ff

11

f

20

29

38

47

mf

55

65

♩. = 120

73

p

82

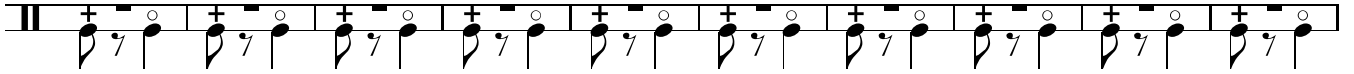

92

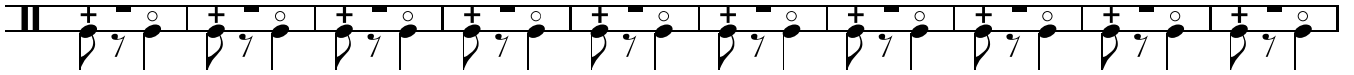

102

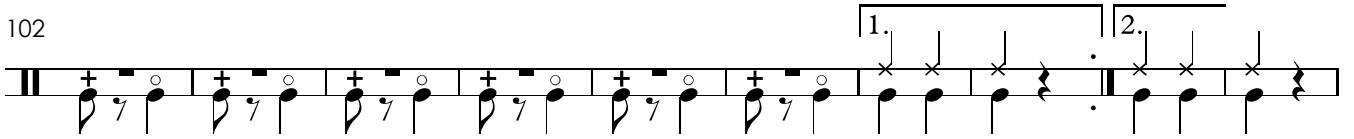

112

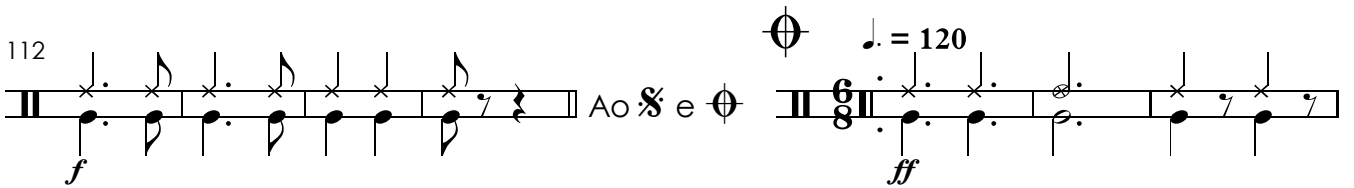

119

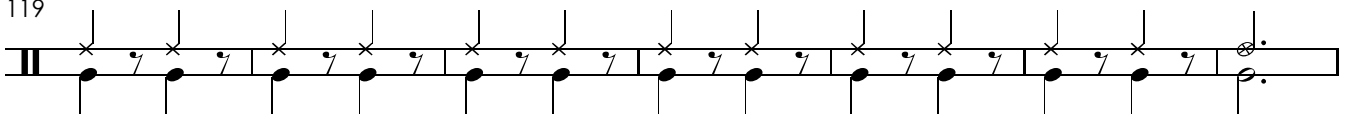

126

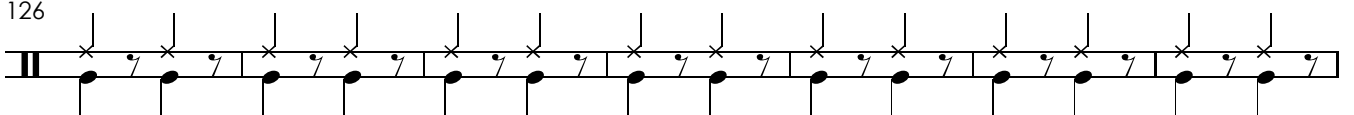

133

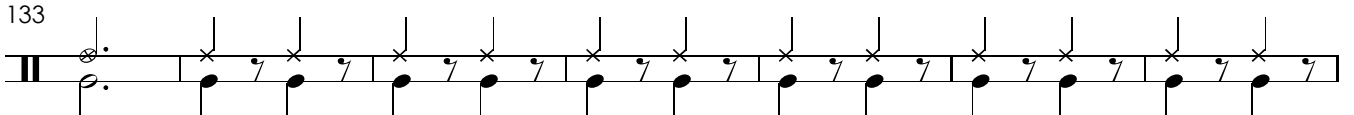

140

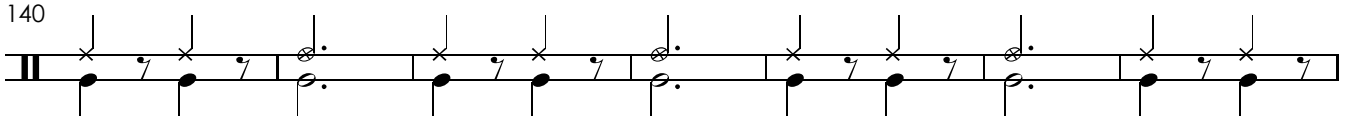

147

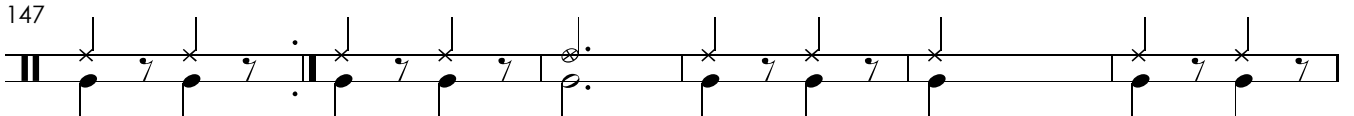

153

