Antônio do Espírito Santo (1884-1913)

Cisne branco
Dobrado

Editoração: Rodrigo de Jesus

Fontes: Secretaria de Cultura do Estado do Ceará
Coordenação de Música

banda
(band)

Partes:

Flauta
Clarineta em Mi♭
Clarineta 1 em Si♭
Clarineta 2 em Si♭
Clarineta 3 em Si♭
Saxofone alto
Saxofone tenor
Trompa 1 em Fá
Trompa 2 em Fá
Trompa 3 em Fá
Trompete 1 em Si♭
Trompete 2 em Si♭
Trompete 3 em Si♭
Trombone 1
Trombone 2
Trombone 3
Eufônio
Tuba

36 p.

9 790802 321496

CC BY SA

MUSICA BRASILIS

Cisne branco

Dobrado

Flauta

Antônio do Espírito Santo

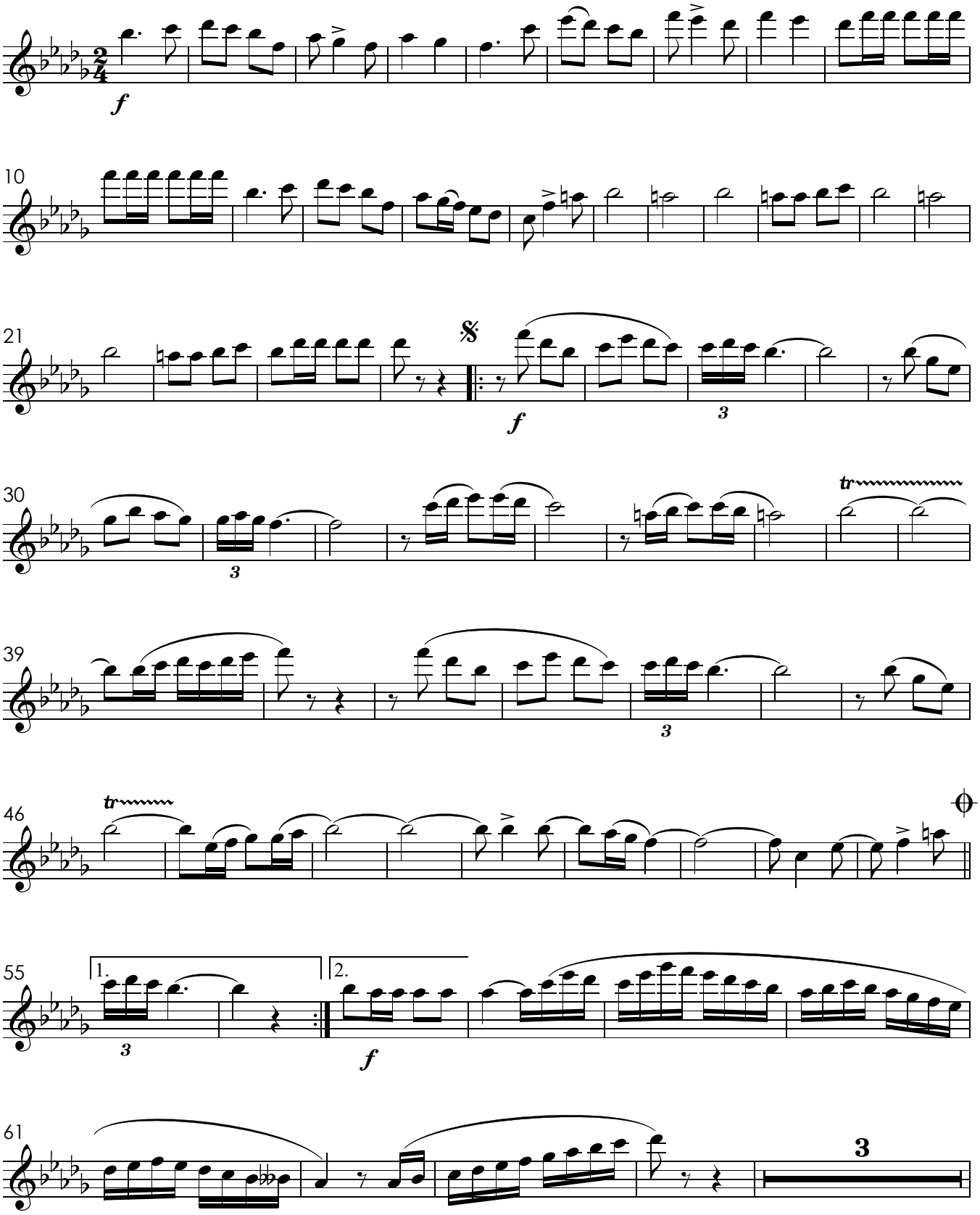

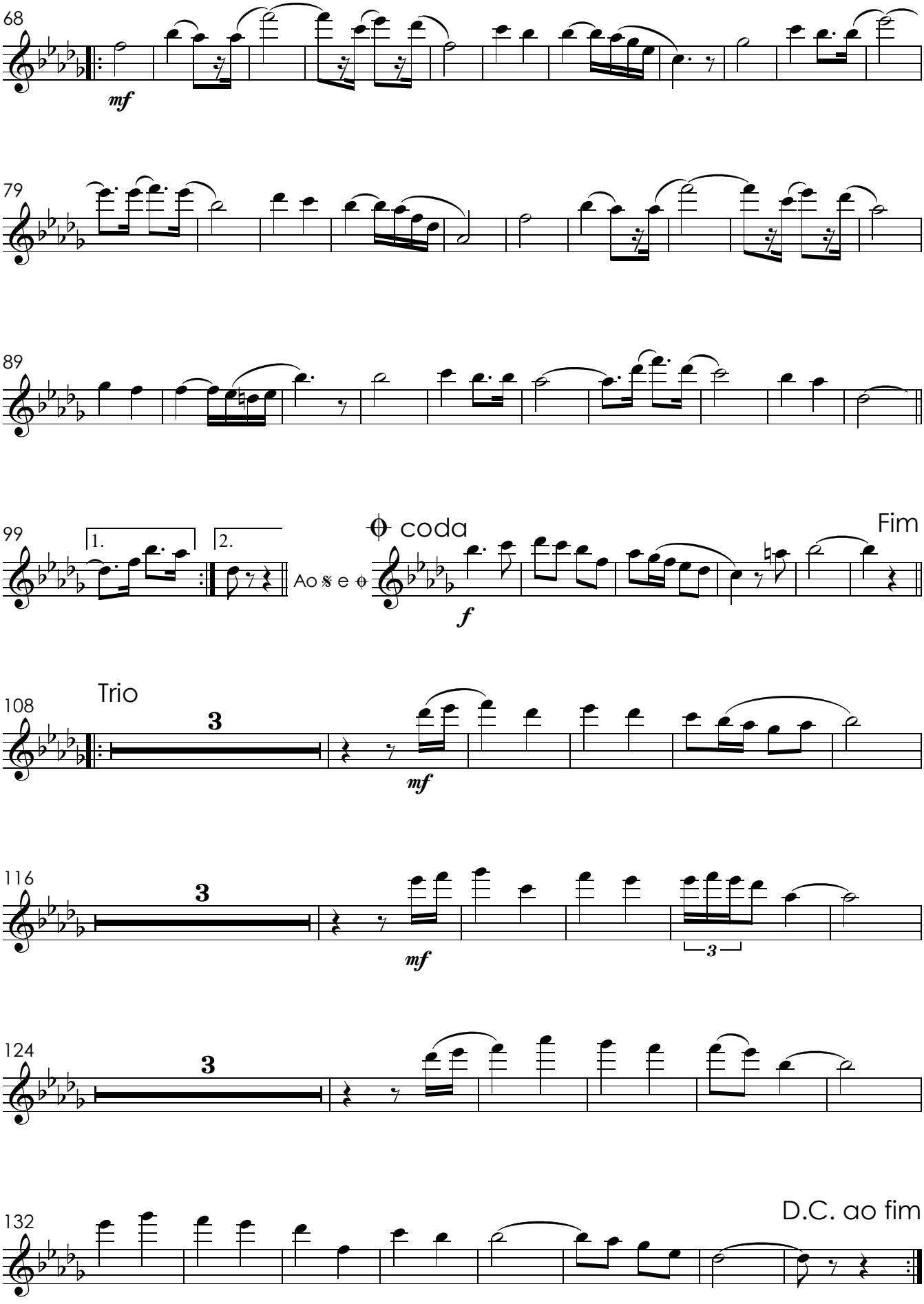
68
mf
79
89
99
1.
2.
Ao 𝄋 e 𝄌
coda
Fim
f
Trio
108
3
mf
116
3
mf
3
124
3
132
D.C. ao fim

Cisne branco

Dobrado

Clarineta em Mi♭

Antônio do Espírito Santo

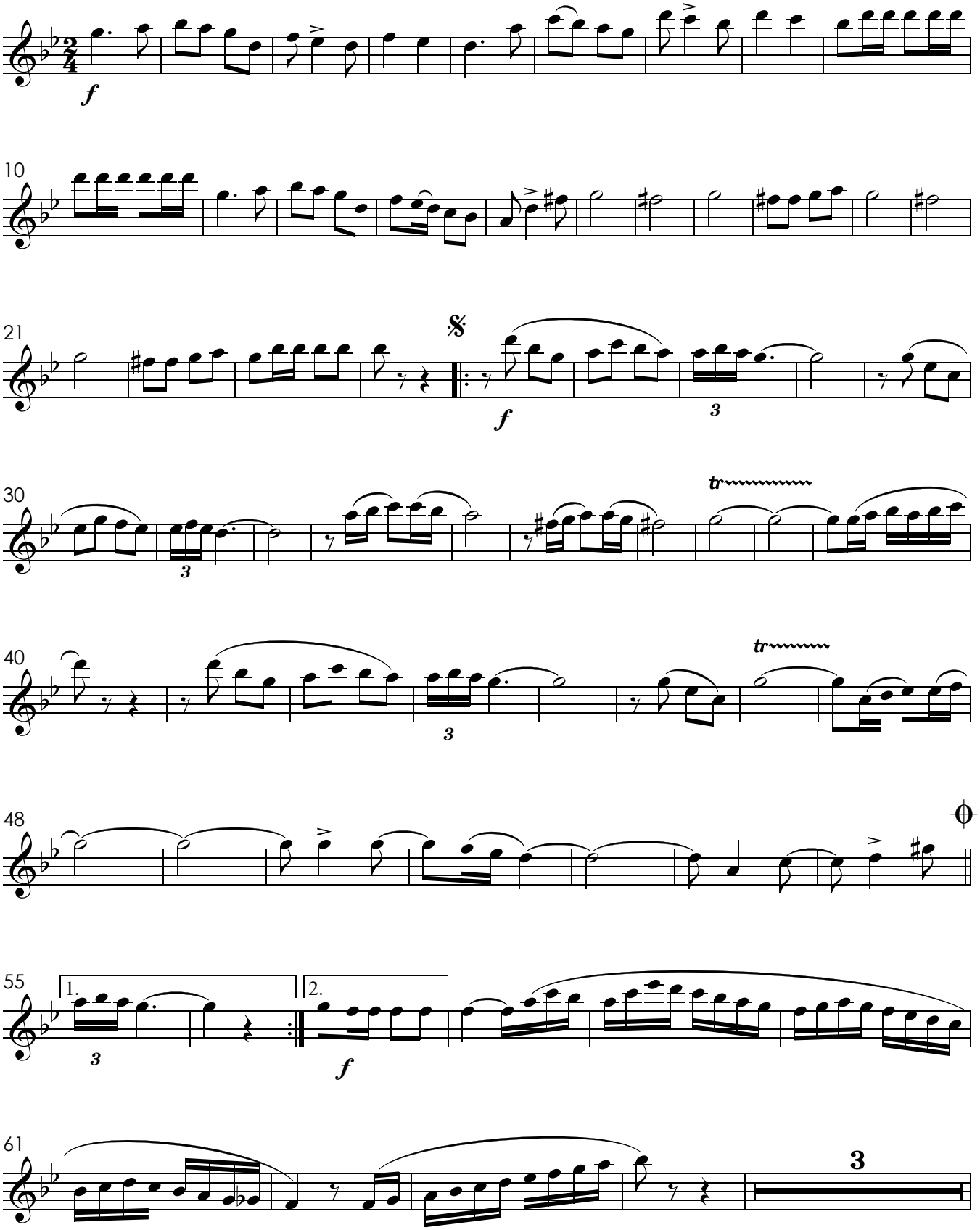

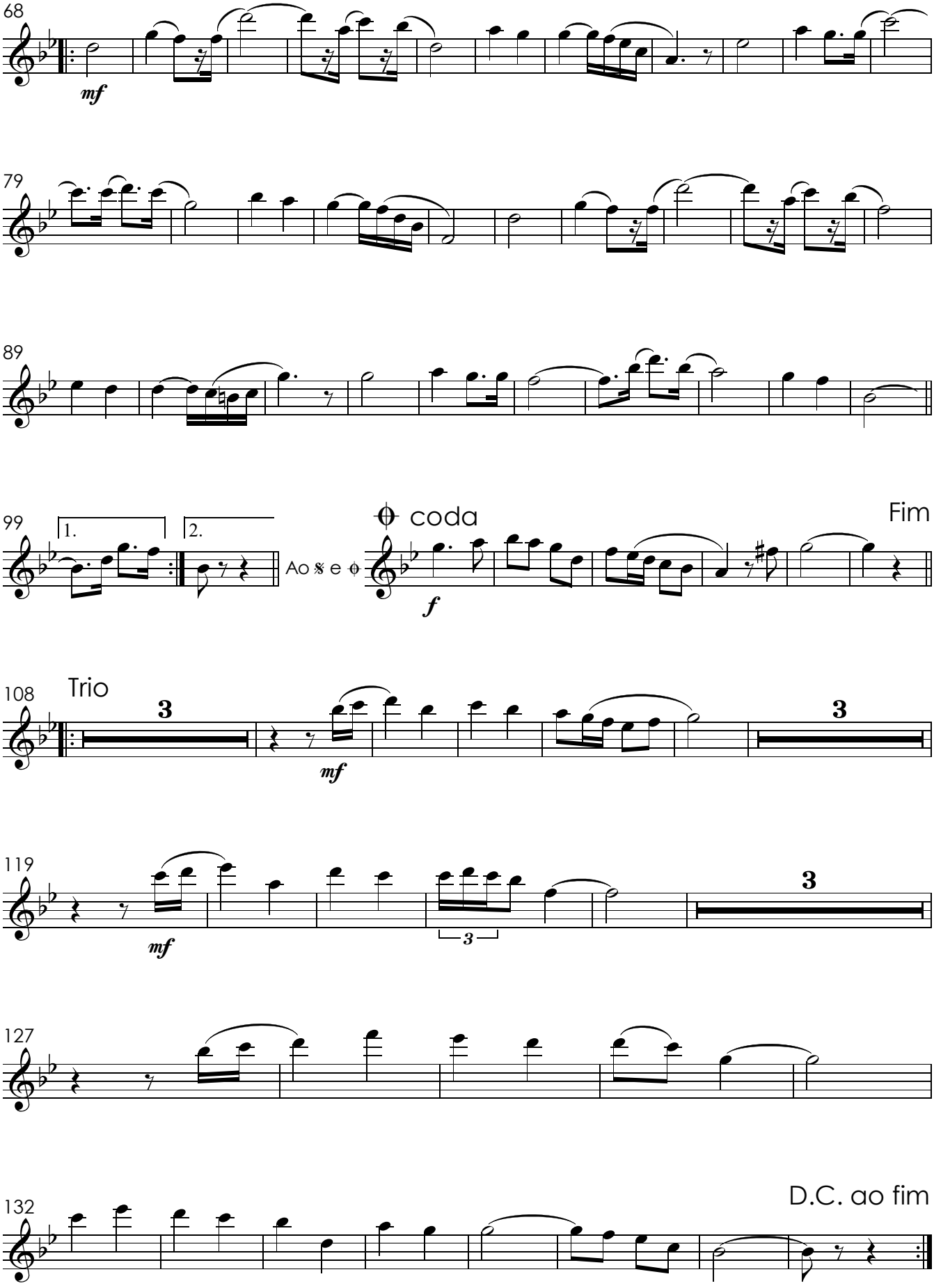
68
mf
79
89
99
1.
2.
Ao 𝄋 e 𝄌
𝄌 coda
Fim
f
108
Trio
3
mf
3
119
mf
3
3
127
132
D.C. ao fim

Cisne branco

Dobrado

Clarineta 1 em Si♭

Antônio do Espírito Santo

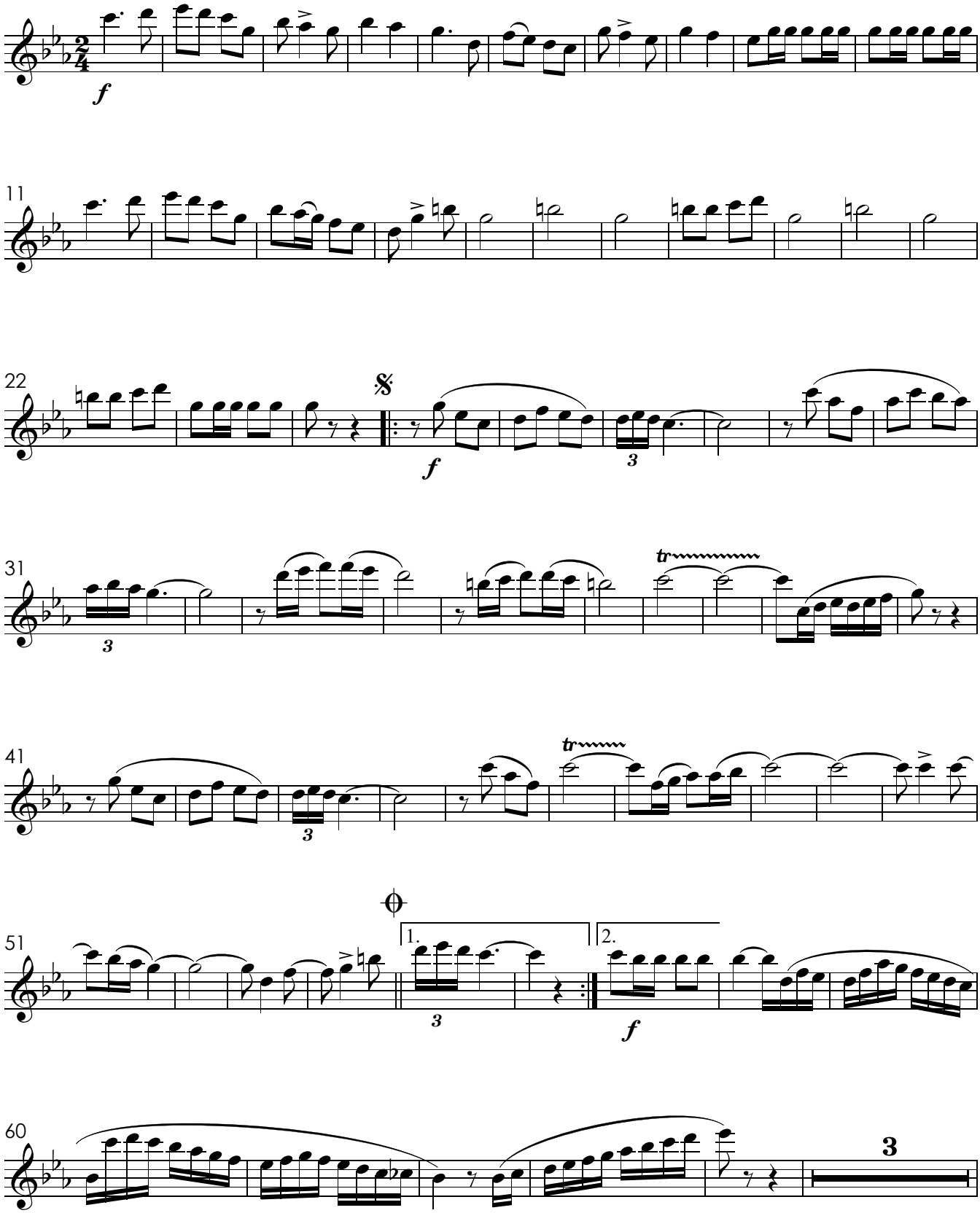

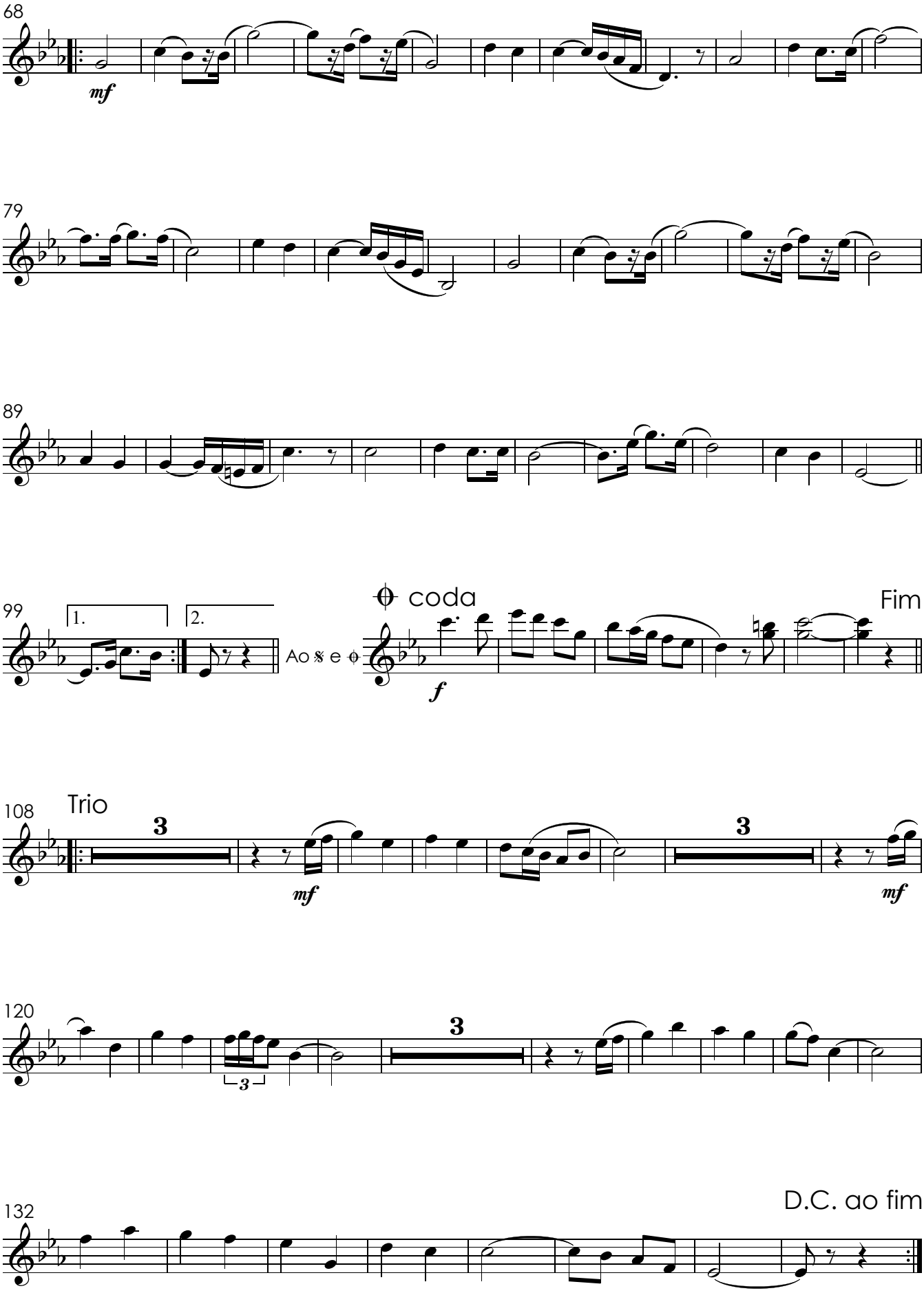
68
mf
79
89
99
1.
2.
Ao 𝄋 e
coda
f
Fim
108
Trio
3
mf
3
mf
120
3
132
D.C. ao fim

Cisne branco

Dobrado

Clarineta 2 em Si♭

Antônio do Espírito Santo

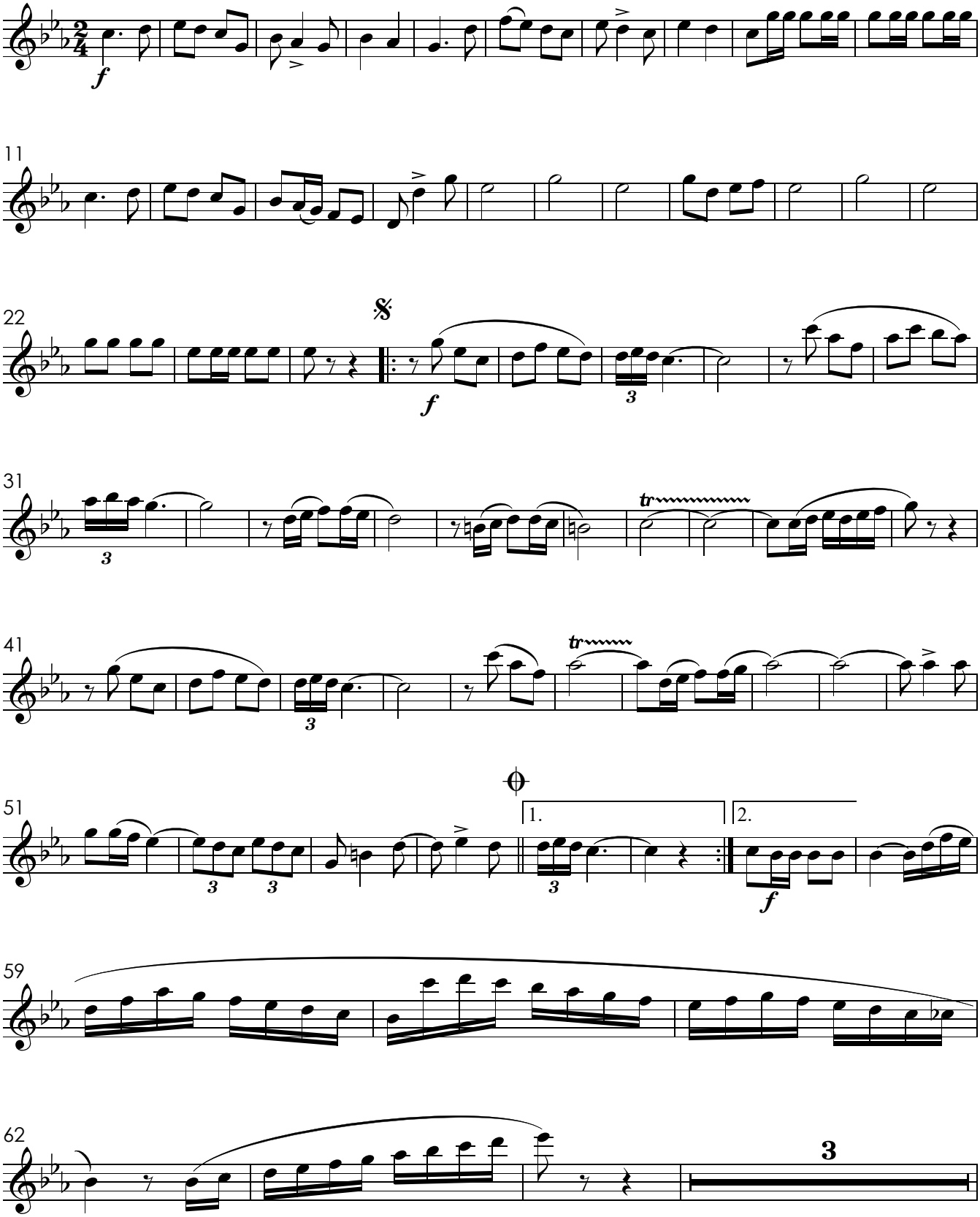

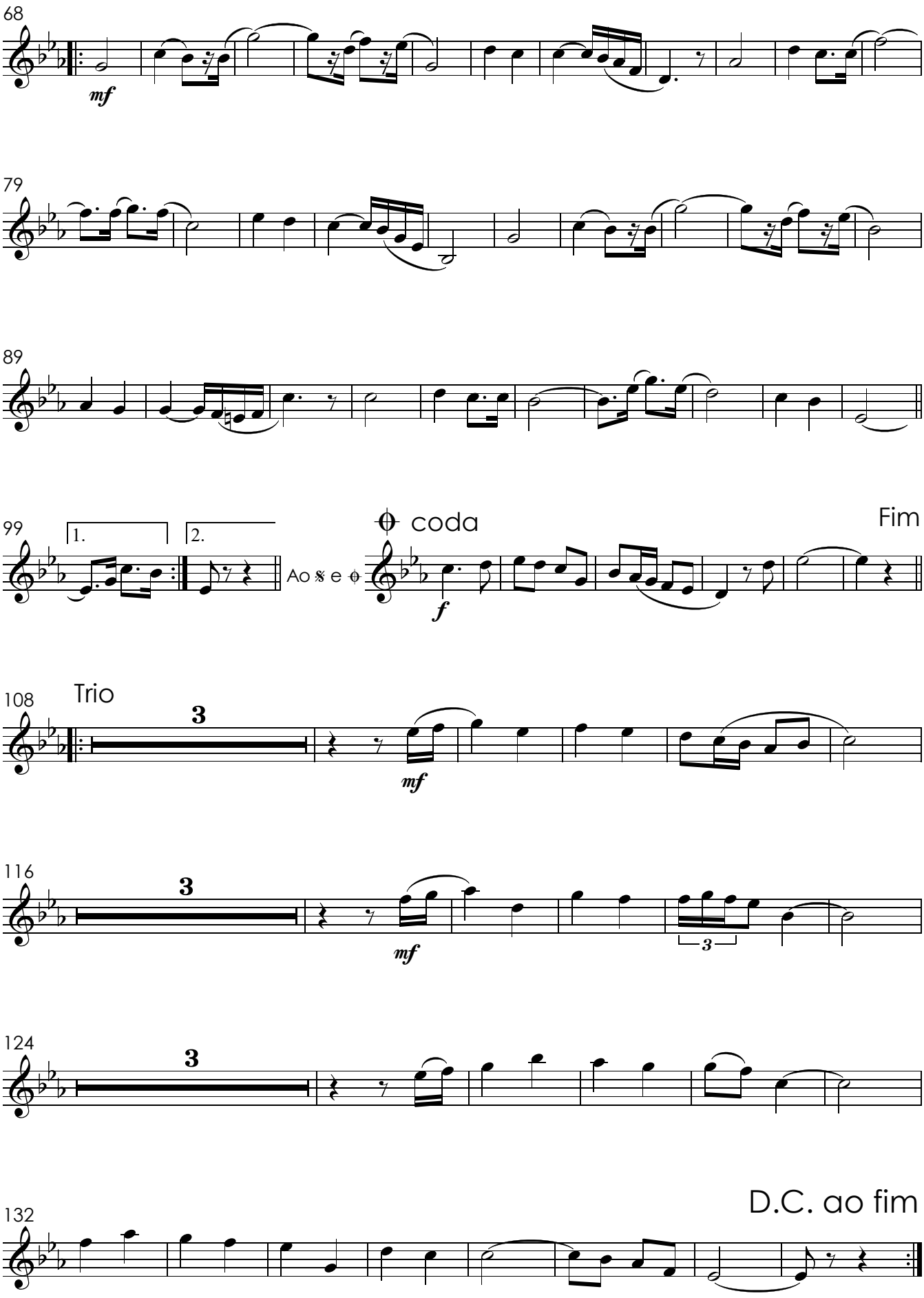
68
mf
79
89
99
1.
2.
Ao 𝄋 e ⊕
⊕ coda
Fim
f
108
Trio
3
mf
116
3
mf
3
124
3
D.C. ao fim
132

Cisne branco

Dobrado

Clarineta 3 em Si♭

Antônio do Espírito Santo

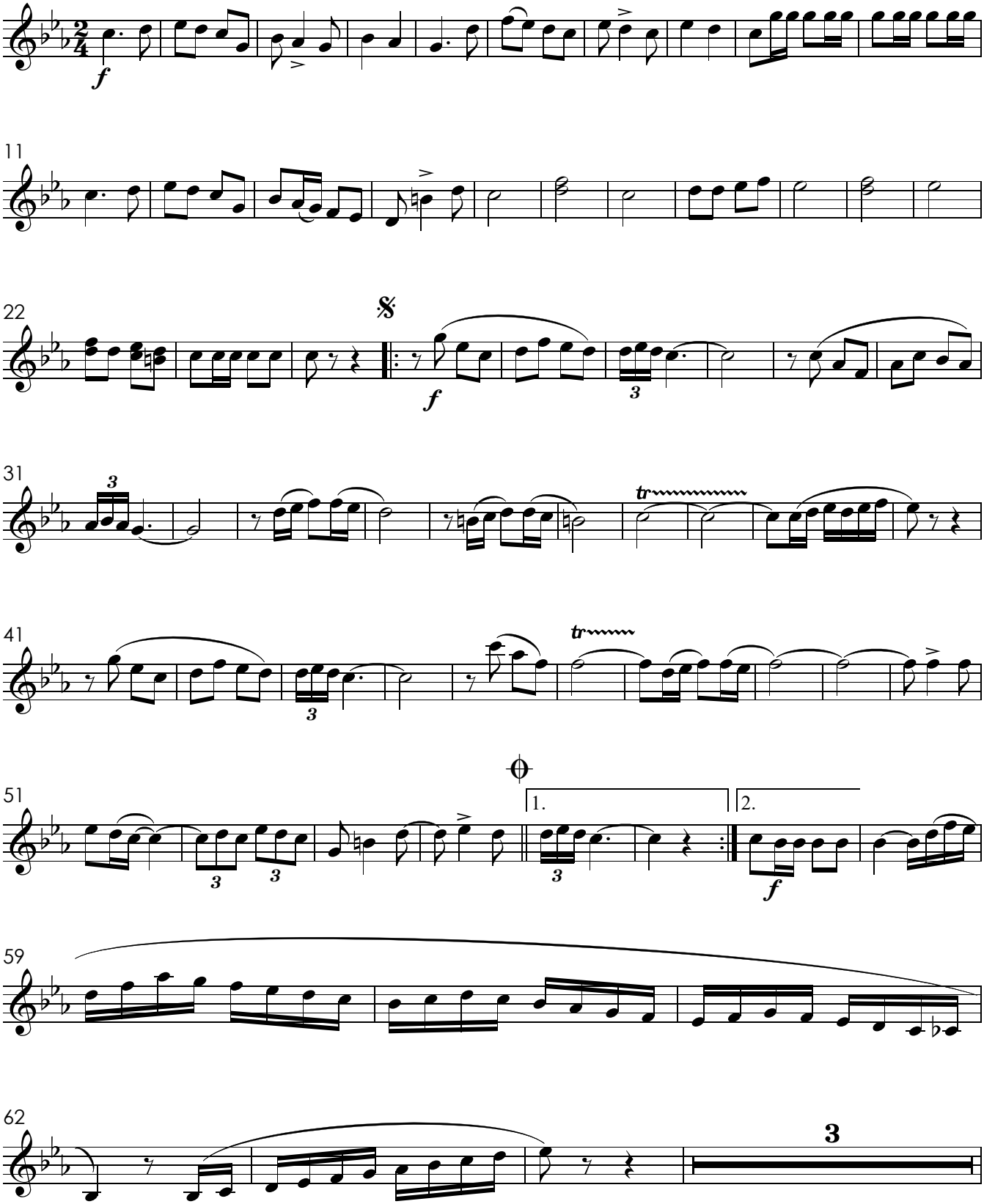

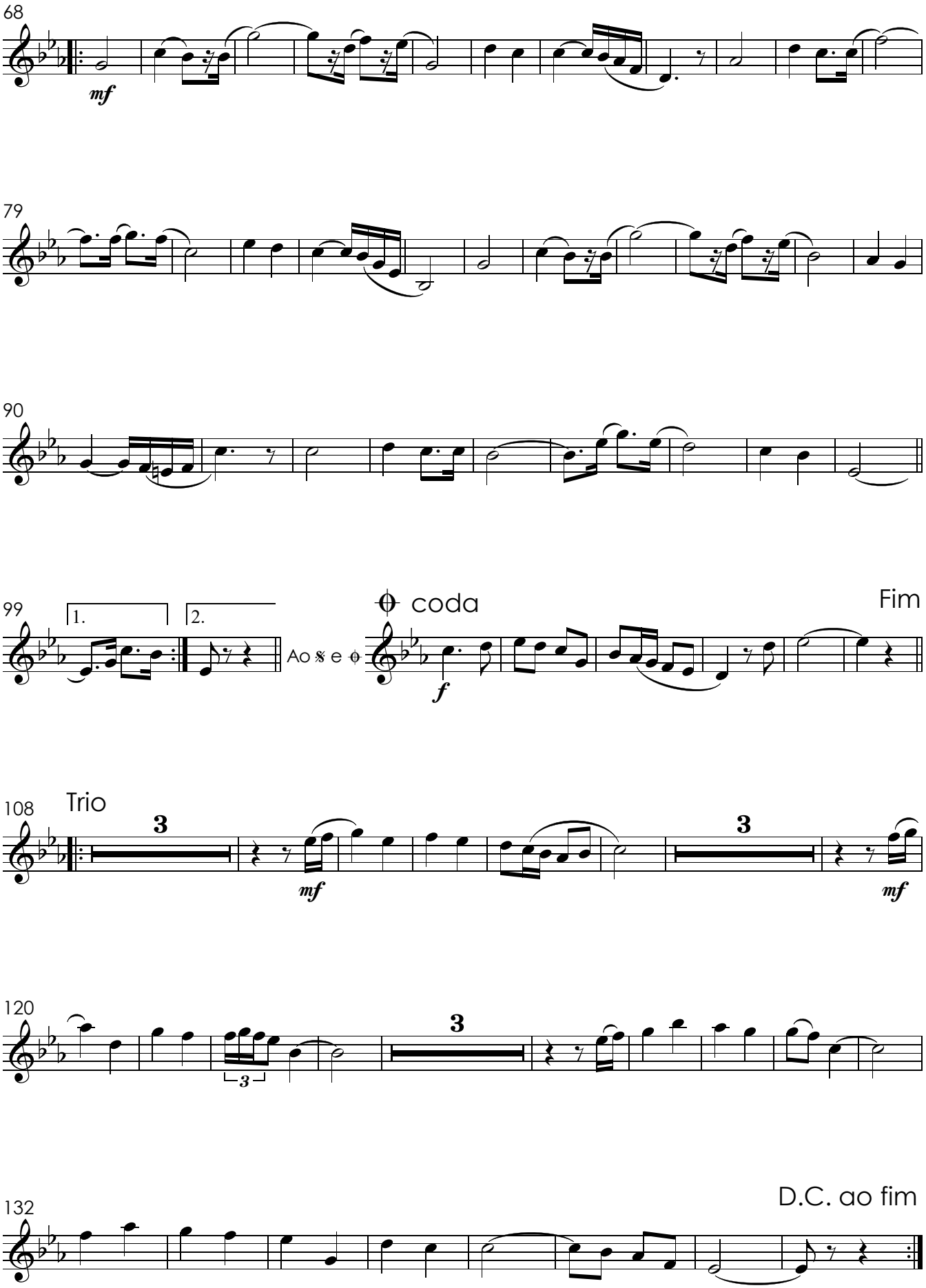
68
mf
79
90
99
1.
2.
Ao 𝄋 e ⊕
⊕ coda
Fim
f
108
Trio
3
mf
3
mf
120
3
3
132
D.C. ao fim

Cisne branco

Dobrado

Saxofone alto

Antônio do Espírito Santo

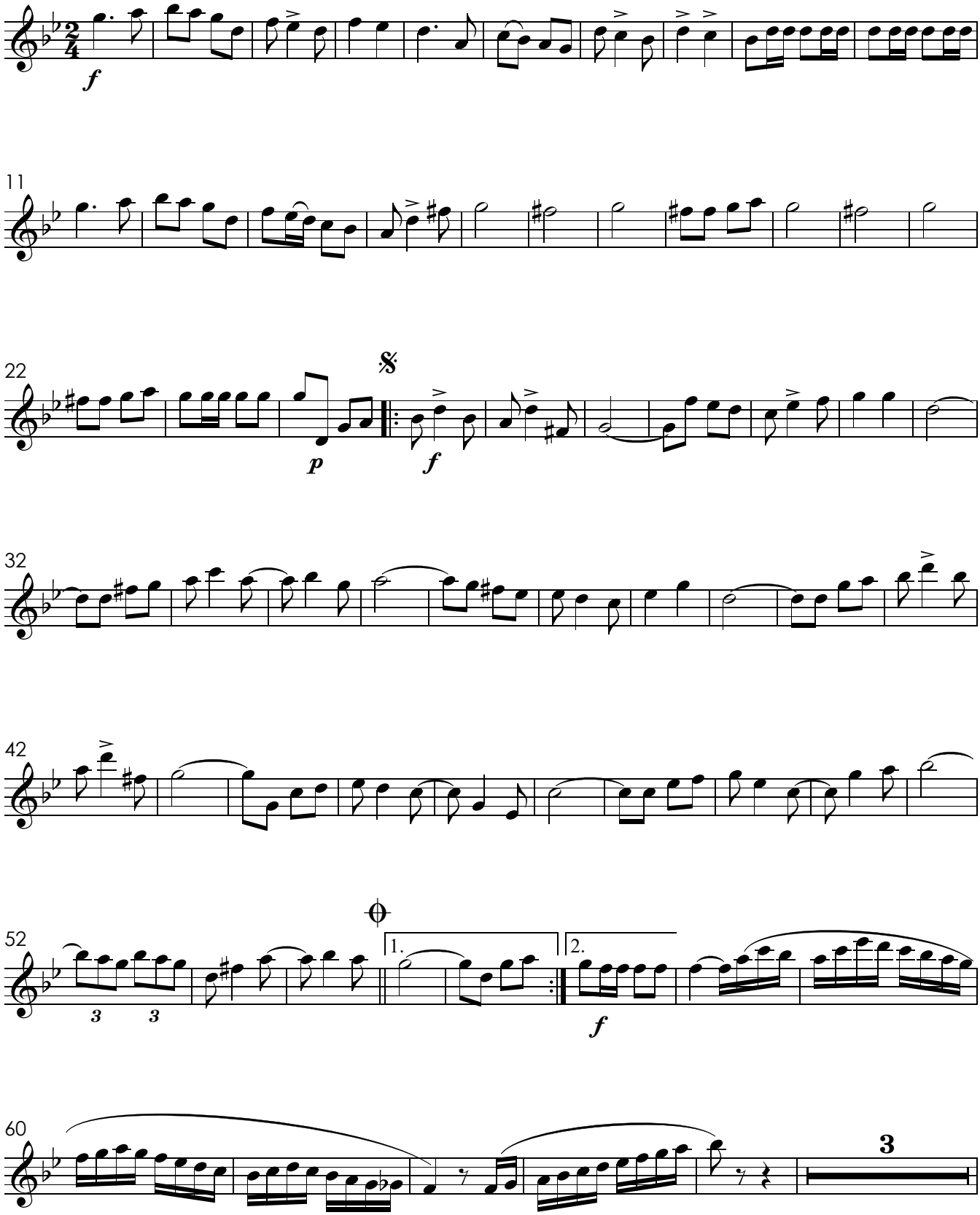

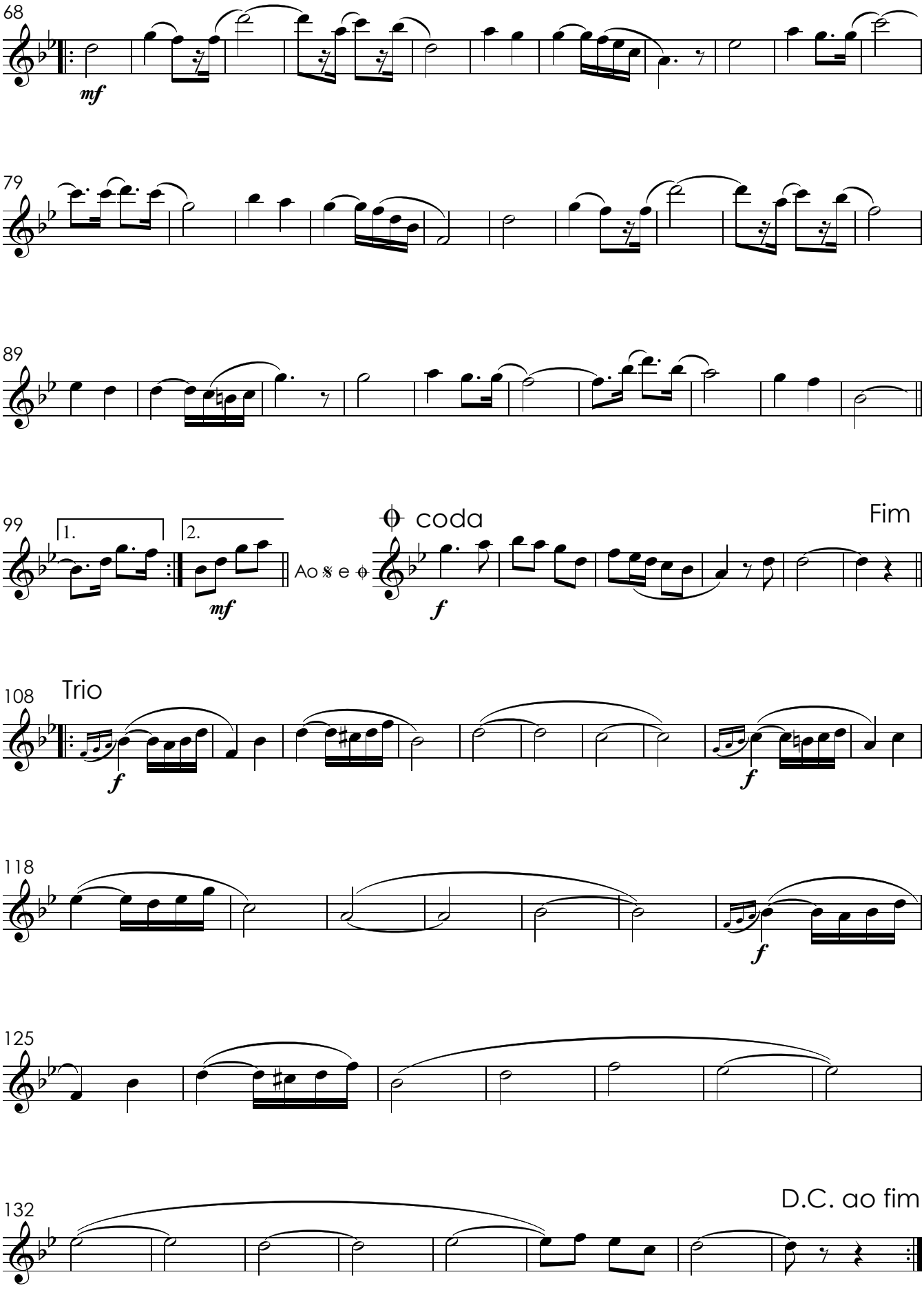
68
mf
79
89
99
1.
2.
mf
Ao 𝄋 e ⊕
⊕ coda
Fim
f
108
Trio
f
f
118
f
125
132
D.C. ao fim

Cisne branco

Dobrado

Saxofone tenor

Antônio do Espírito Santo

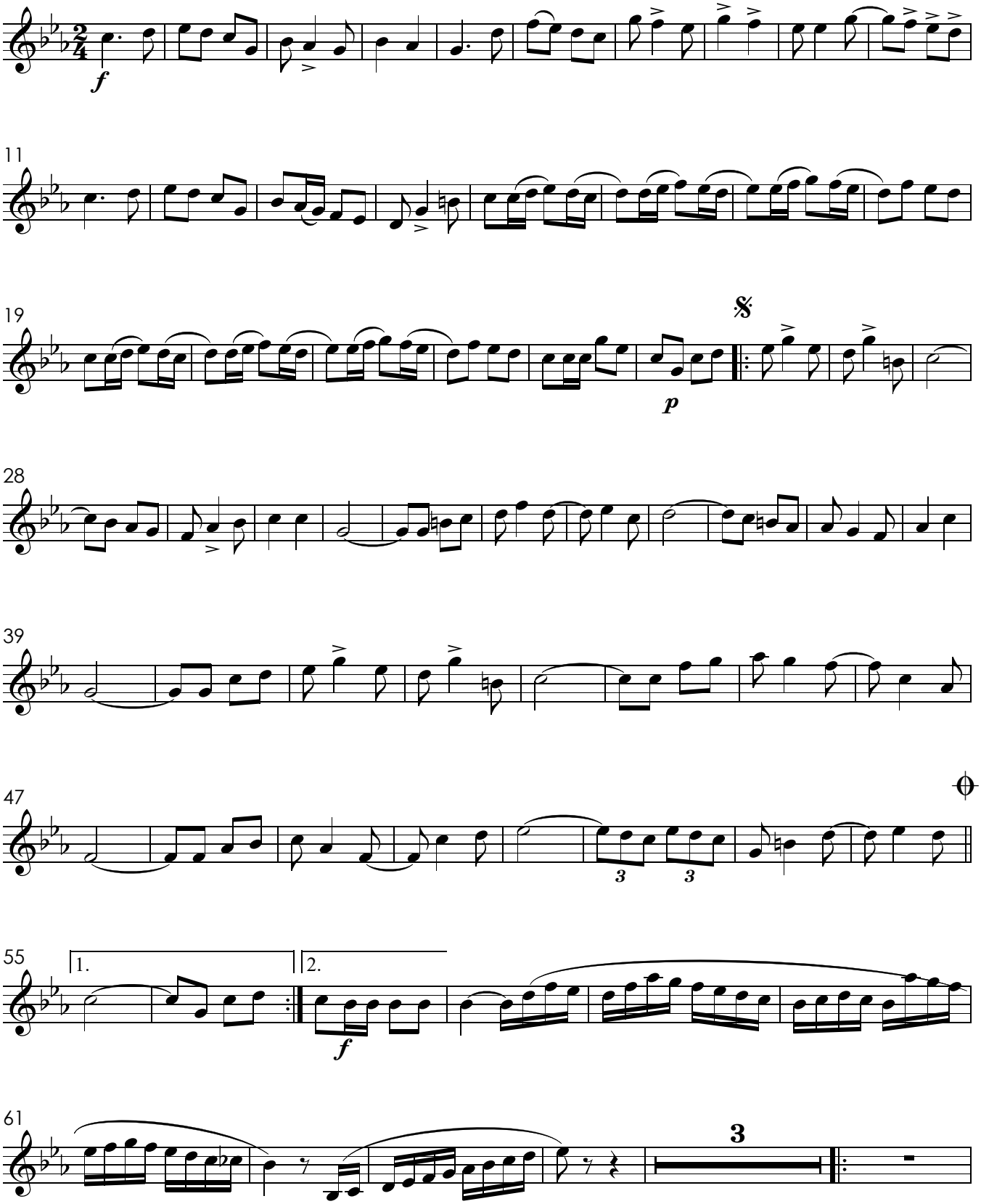

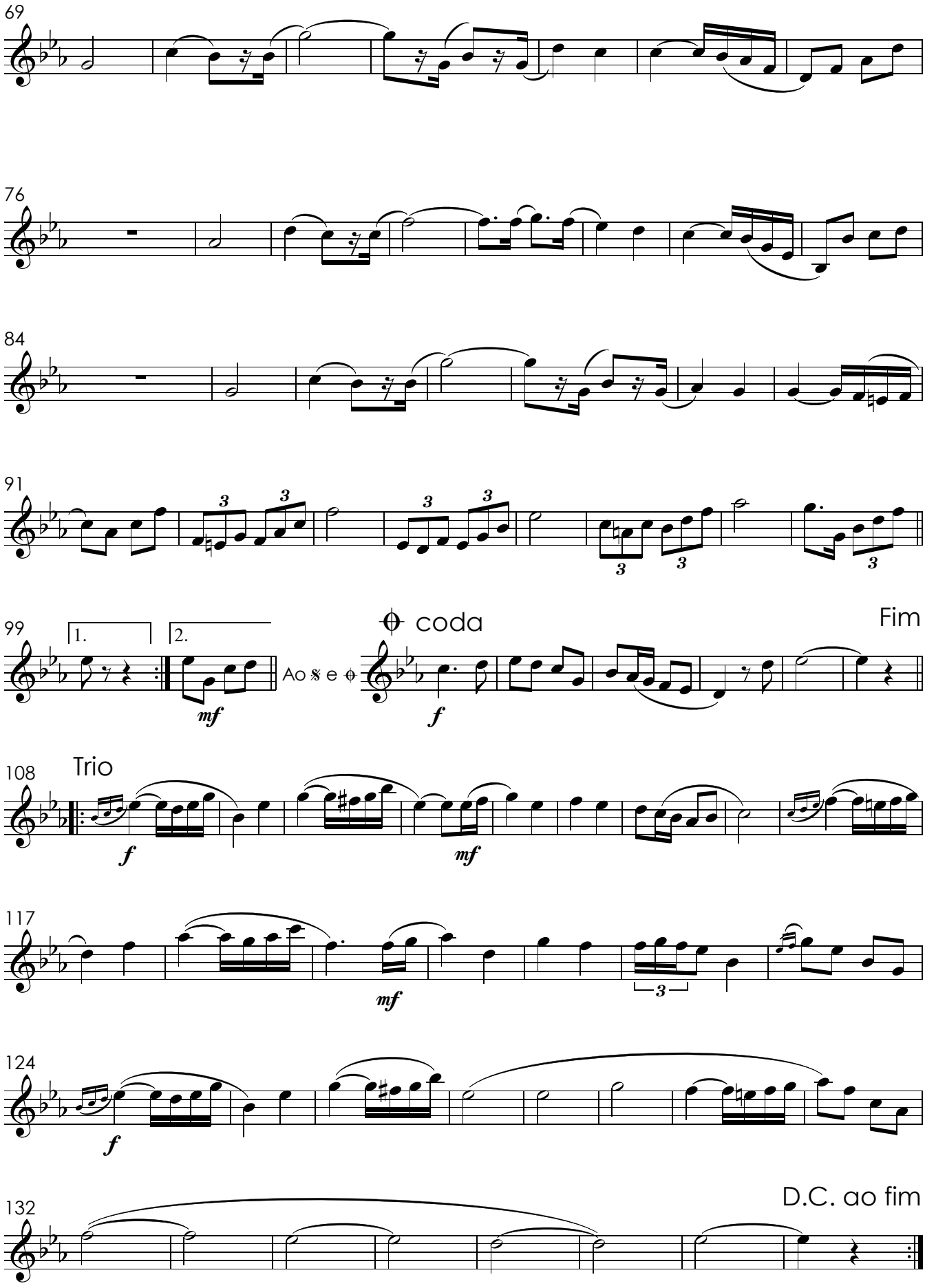
69
76
84
91
99
1.
2.
mf
Ao 𝄋 e ⊕
coda
f
Fim
108
Trio
f
mf
117
mf
3
124
f
132
D.C. ao fim

Cisne branco

Dobrado

Trompete 1 em Si♭

Antônio do Espírito Santo

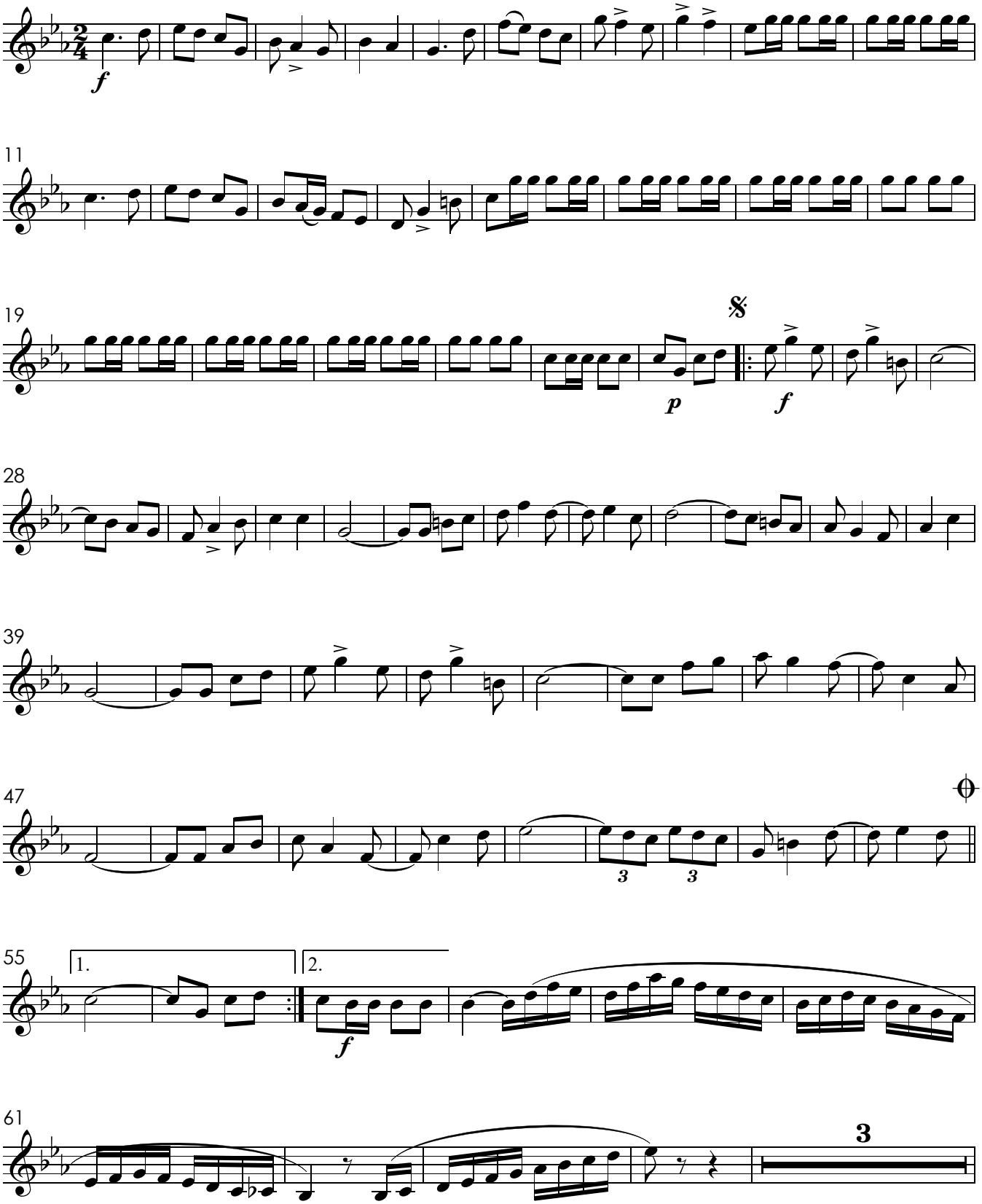

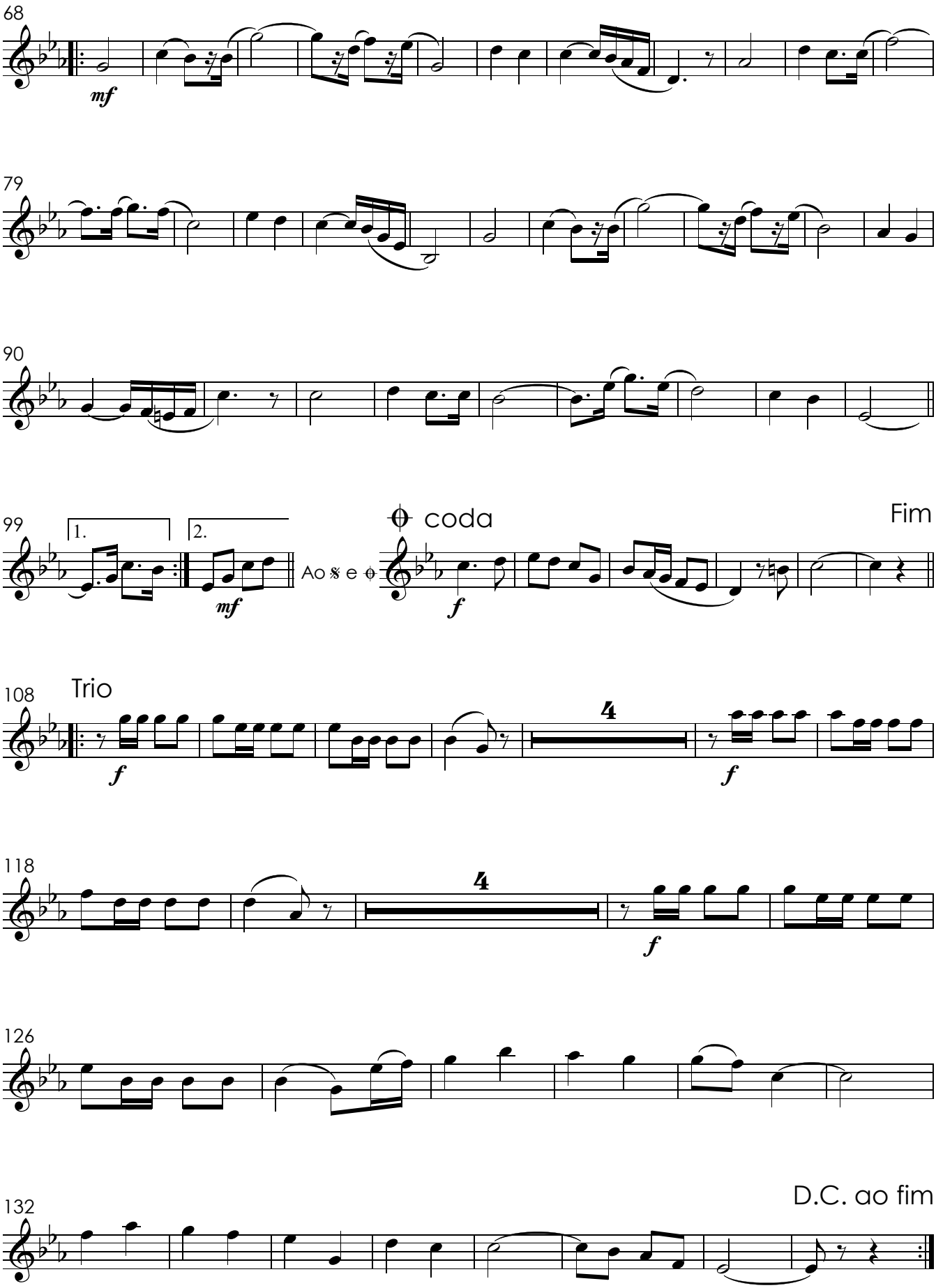
68
mf
79
90
99
1.
2.
mf
Ao 𝄋 e ϕ
ϕ coda
f
Fim
108
Trio
f
4
f
118
4
f
126
132
D.C. ao fim

Cisne branco

Dobrado

Trompete 2 em Si♭

Antônio do Espírito Santo

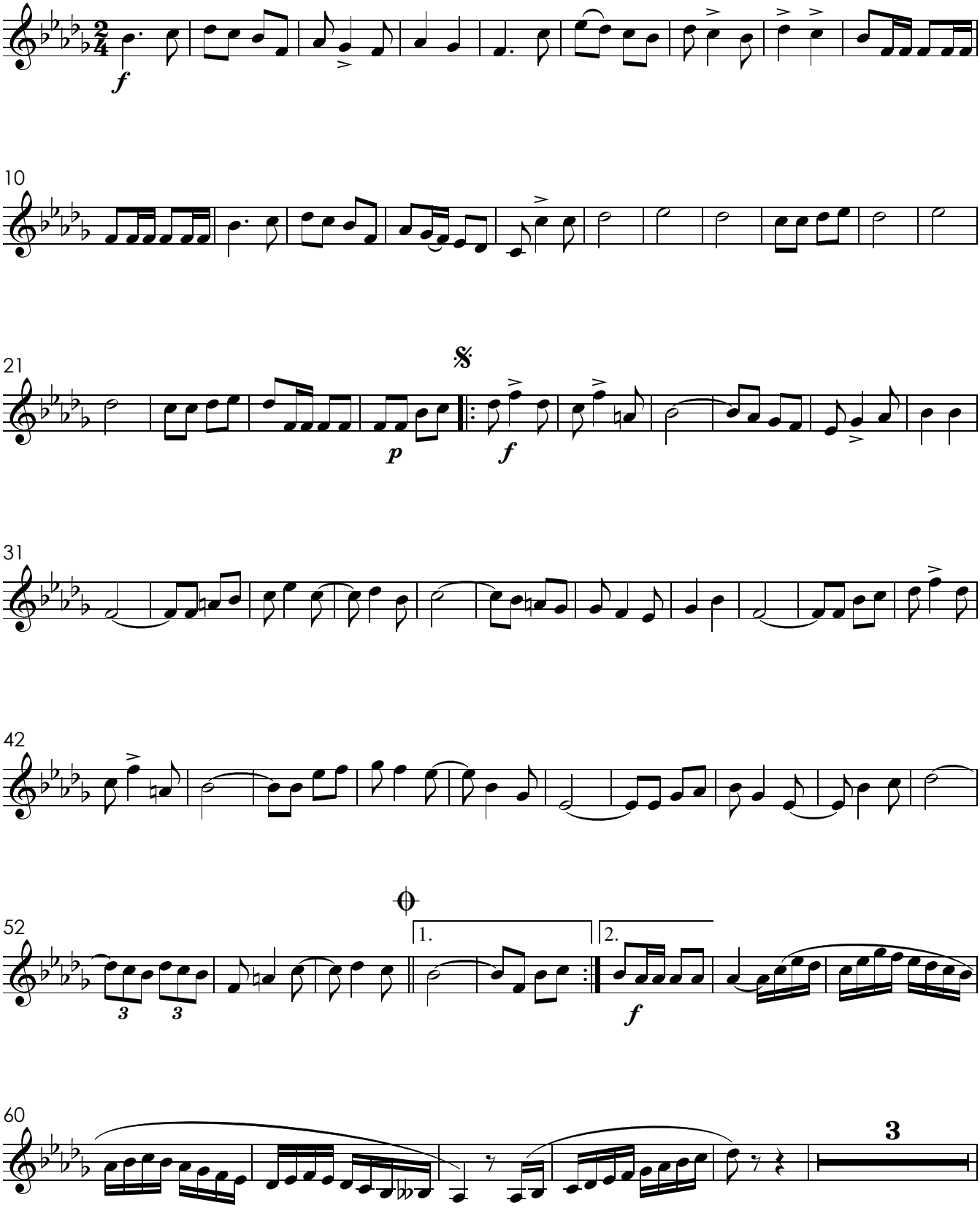

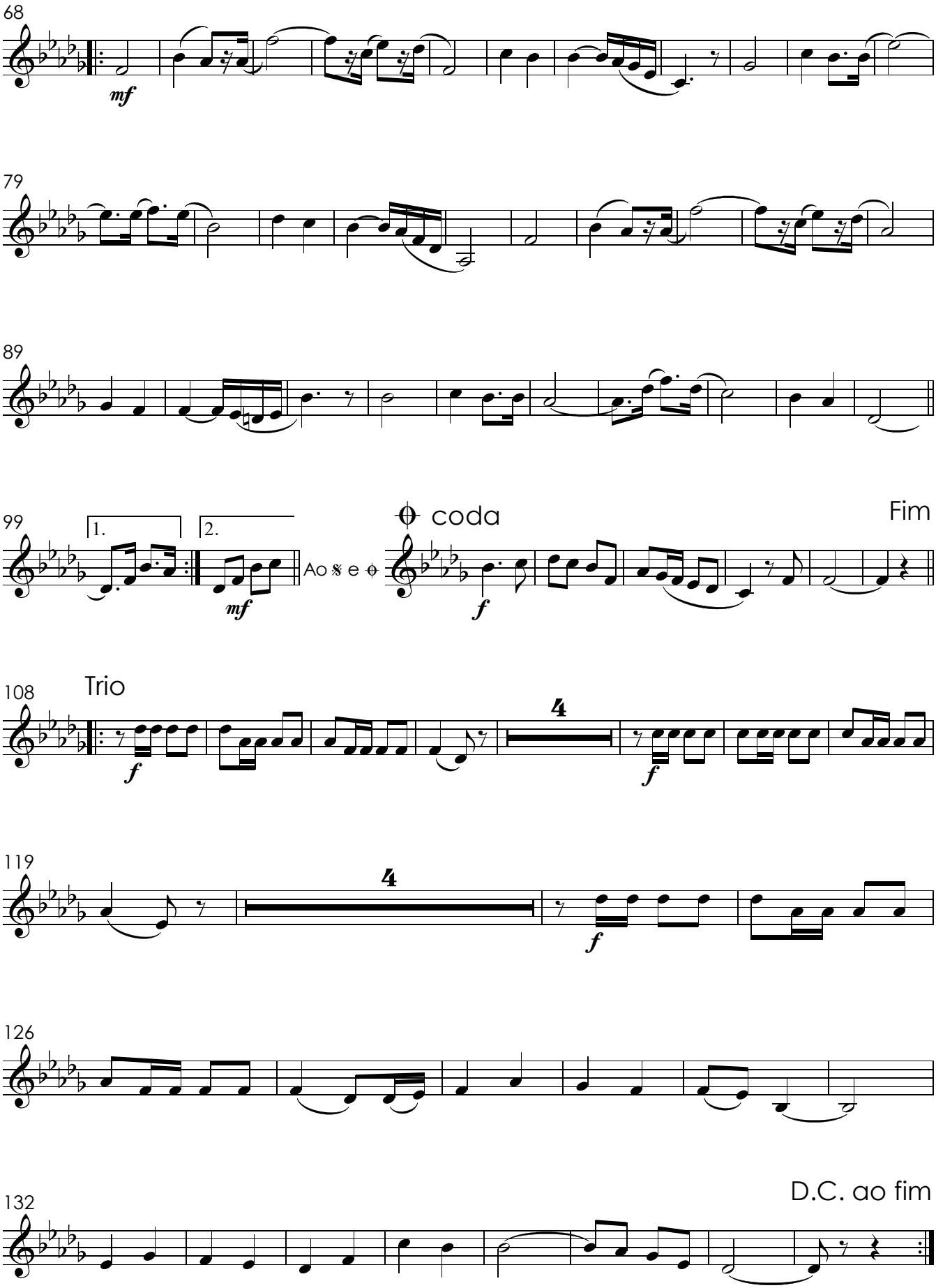
68
mf
79
89
99
1.
2.
mf
Ao 𝄋 e ⊕
coda
f
Fim
108
Trio
f
4
f
119
4
f
126
132
D.C. ao fim

Cisne branco

Dobrado

Trompete 3 em Si♭

Antônio do Espírito Santo

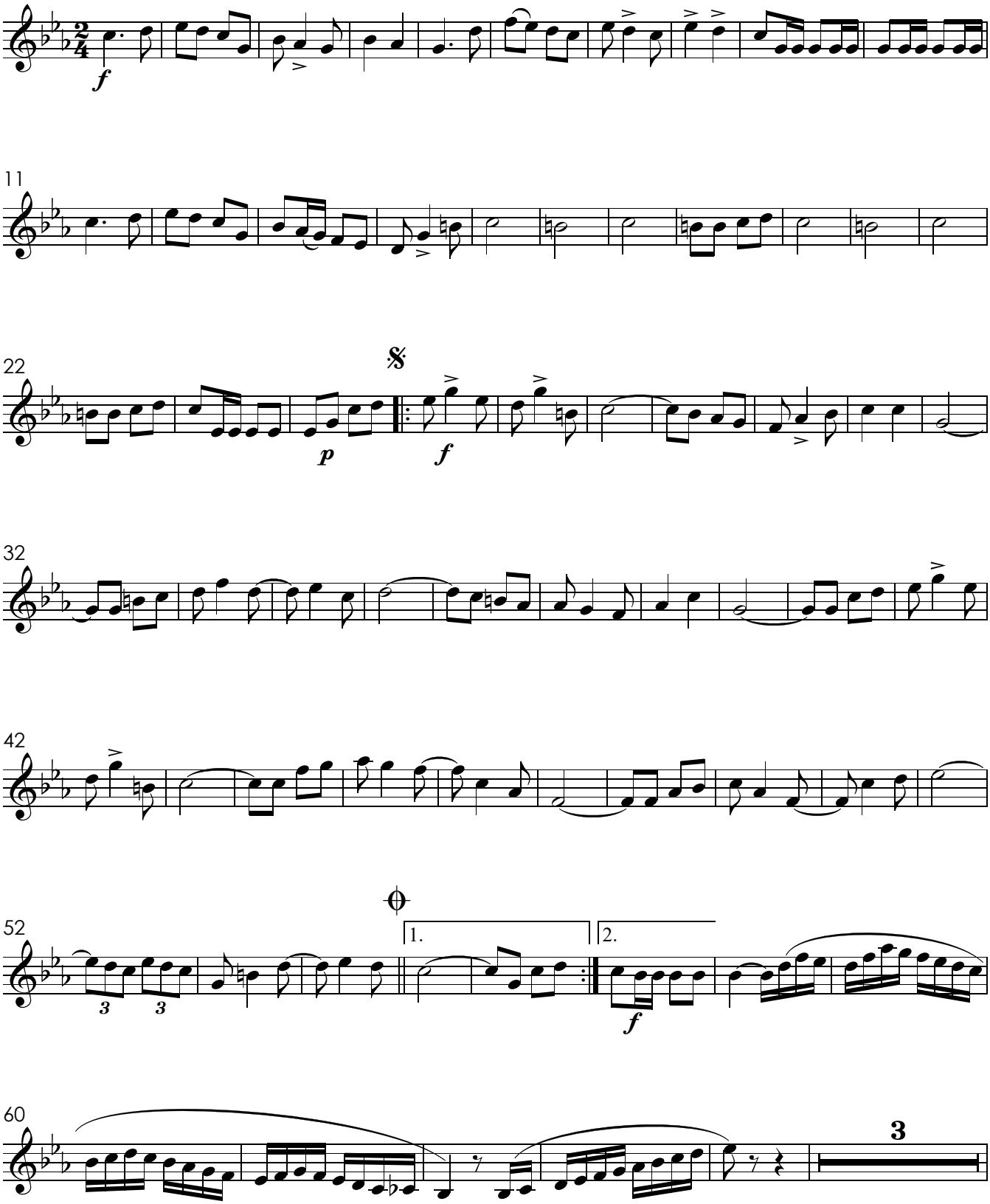

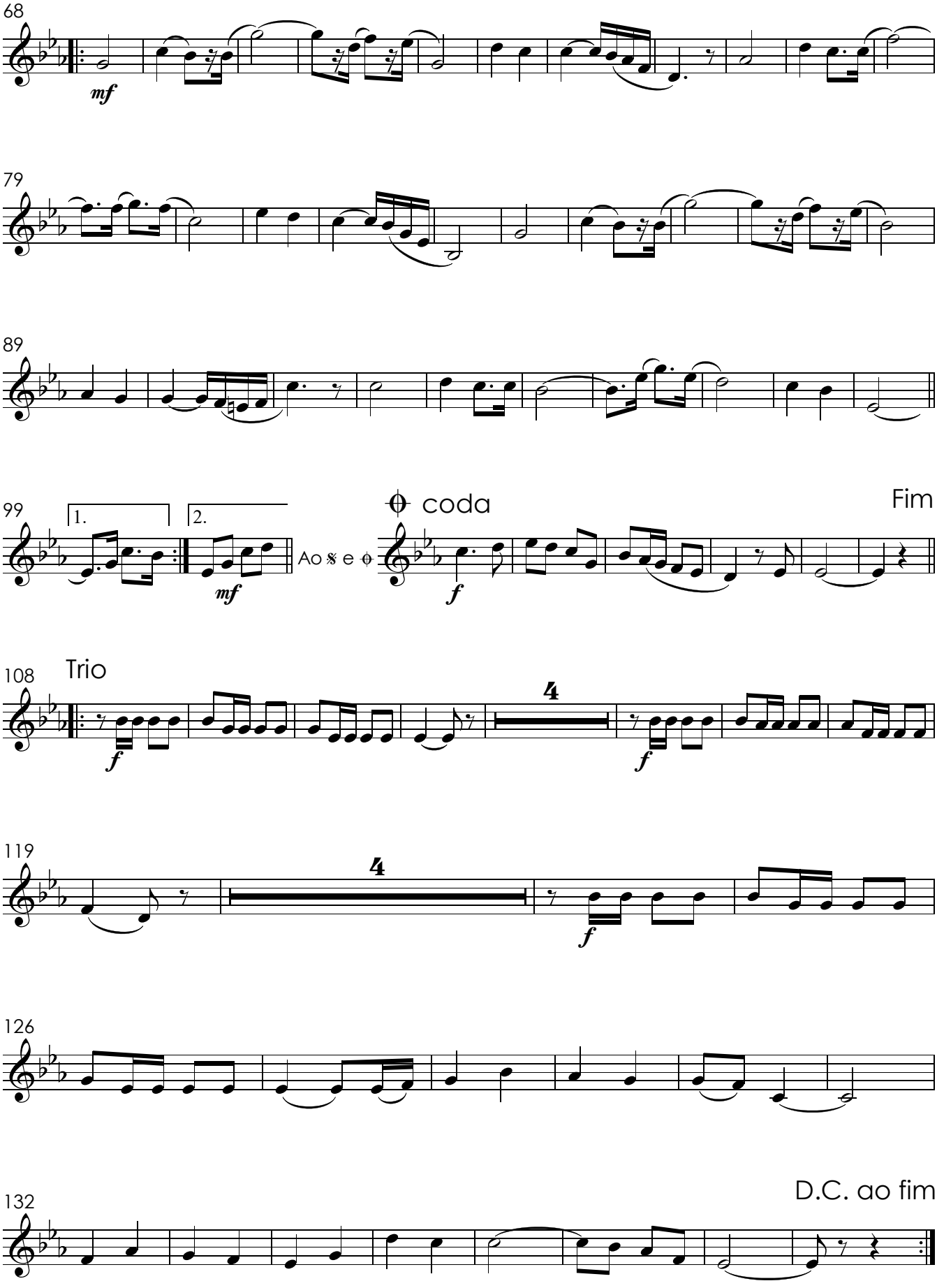
68
mf
79
89
99
1.
2.
mf
Ao 𝄋 e ⊕
⊕ coda
Fim
f
108
Trio
f
4
f
119
4
f
126
132
D.C. ao fim

Cisne branco

Dobrado

Trompa 1 em Fá

Antônio do Espírito Santo

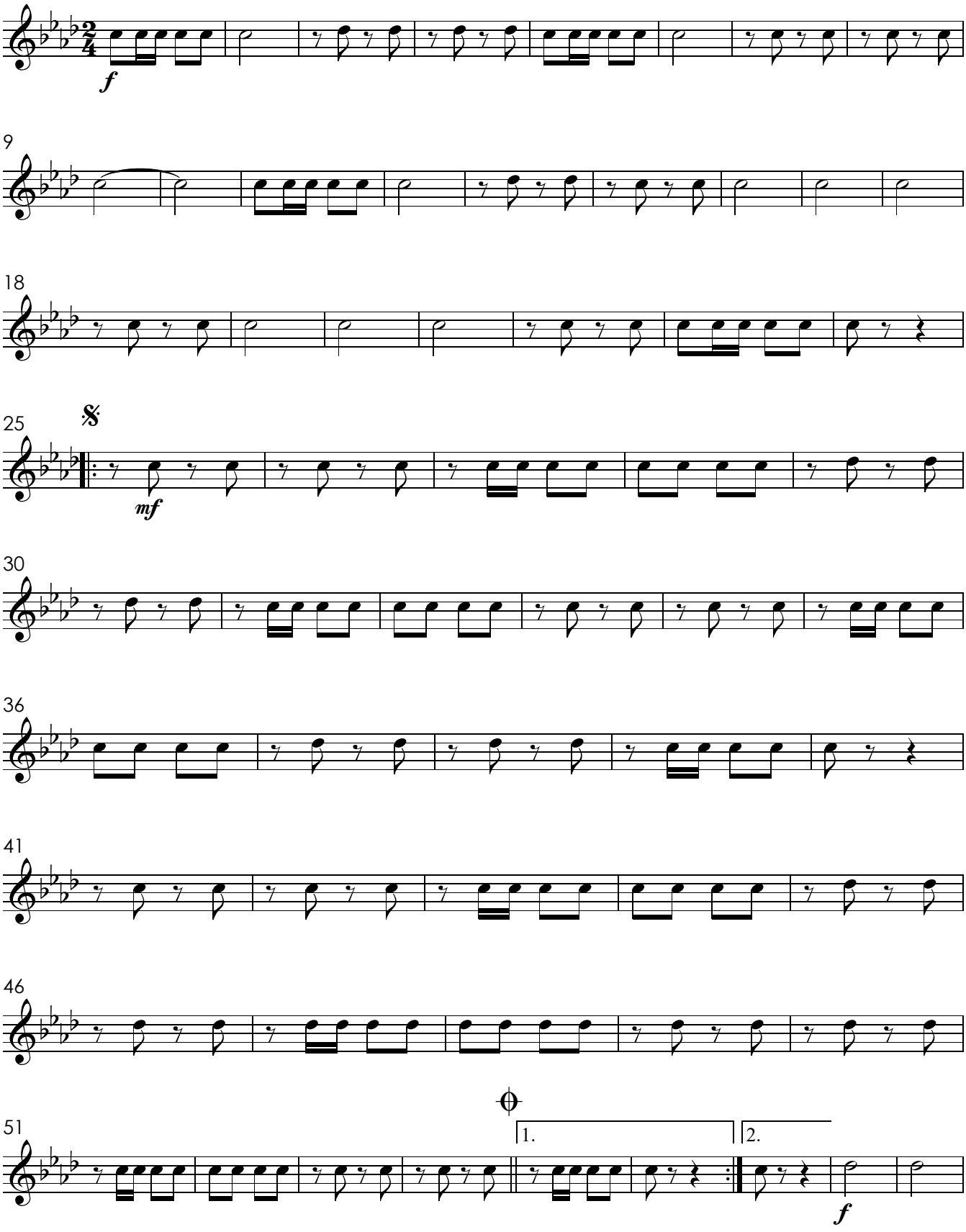

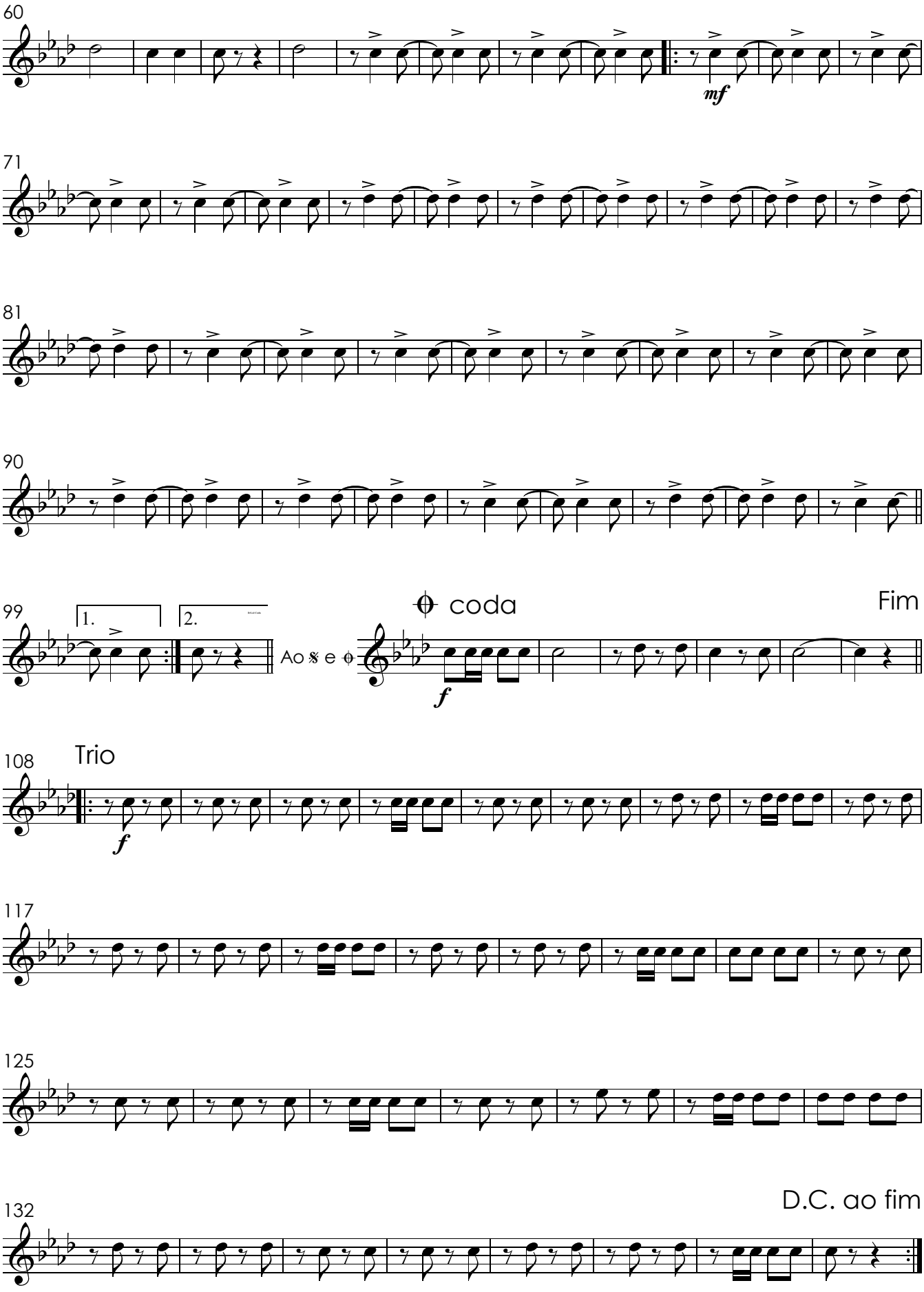
60
mf
71
81
90
99
1.
2.
Ao 𝄋 e ⊕
⊕ coda
Fim
f
108
Trio
f
117
125
132
D.C. ao fim

Cisne branco

Dobrado

Trompa 2 em Fá

Antônio do Espírito Santo

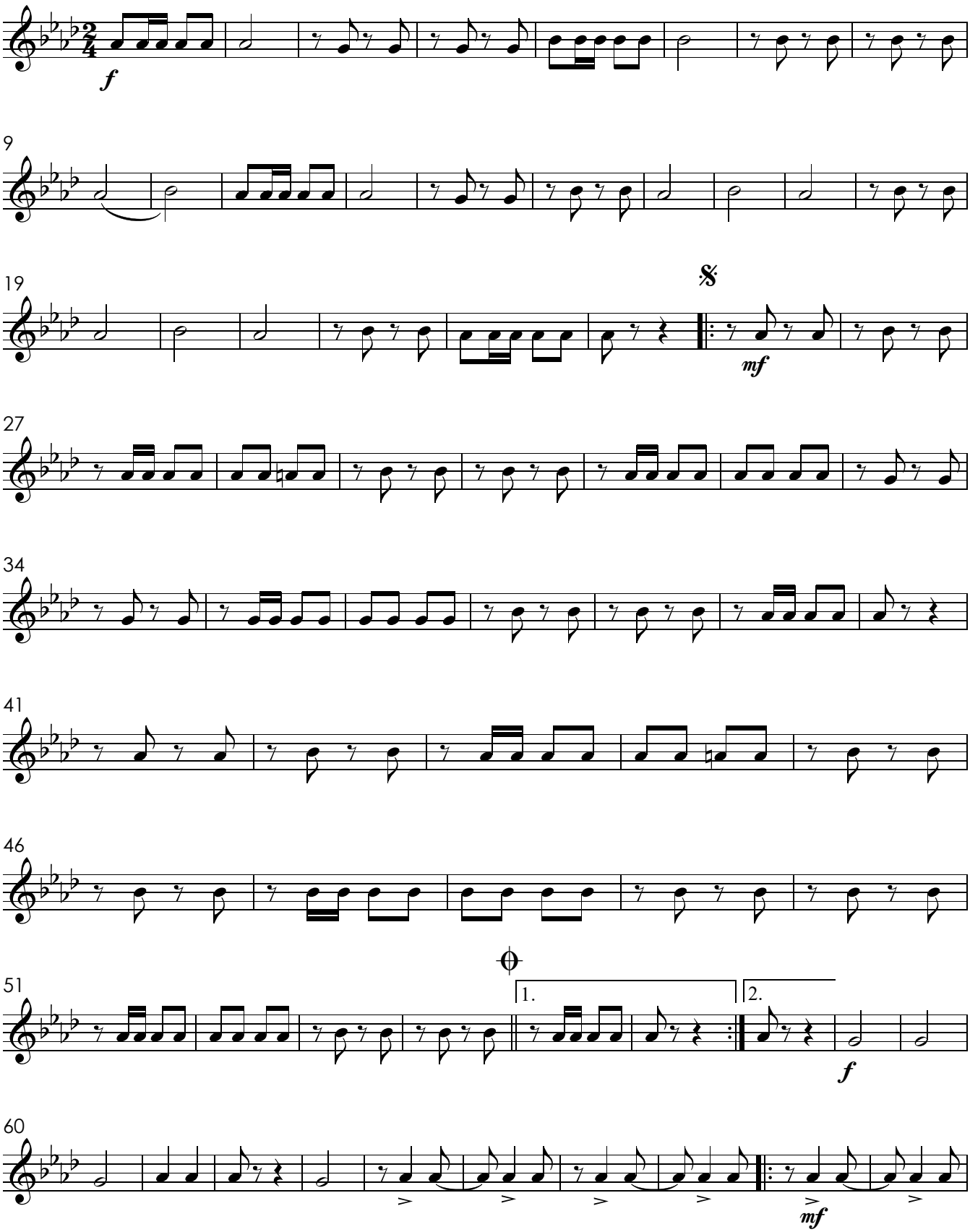

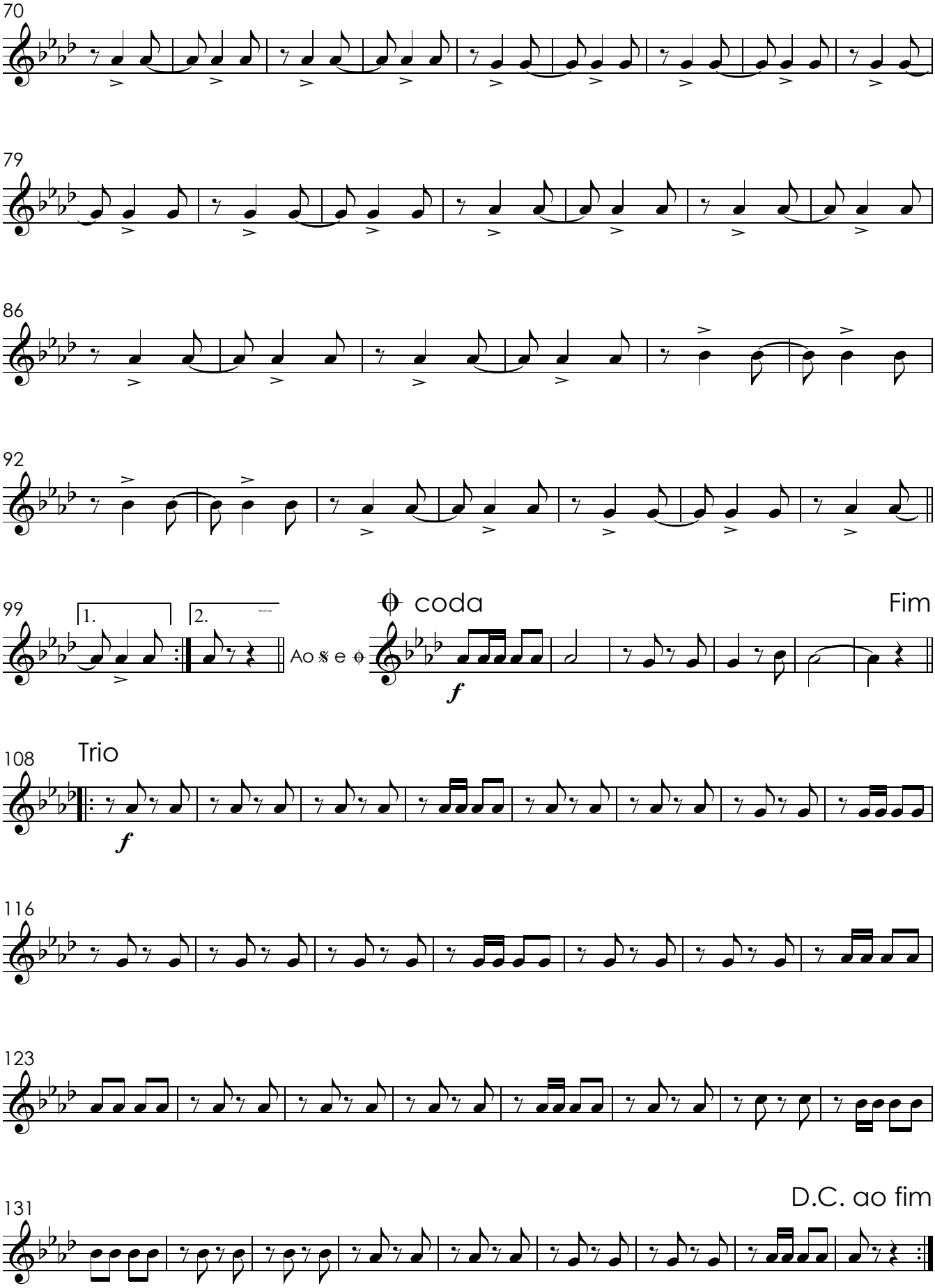
70
79
86
92
99
1.
2.
Ao 𝄋 e 𝄌
coda
Fim
f
108
Trio
f
116
123
131
D.C. ao fim

Cisne branco

Dobrado

Trompa 3 em Fá

Antônio do Espírito Santo

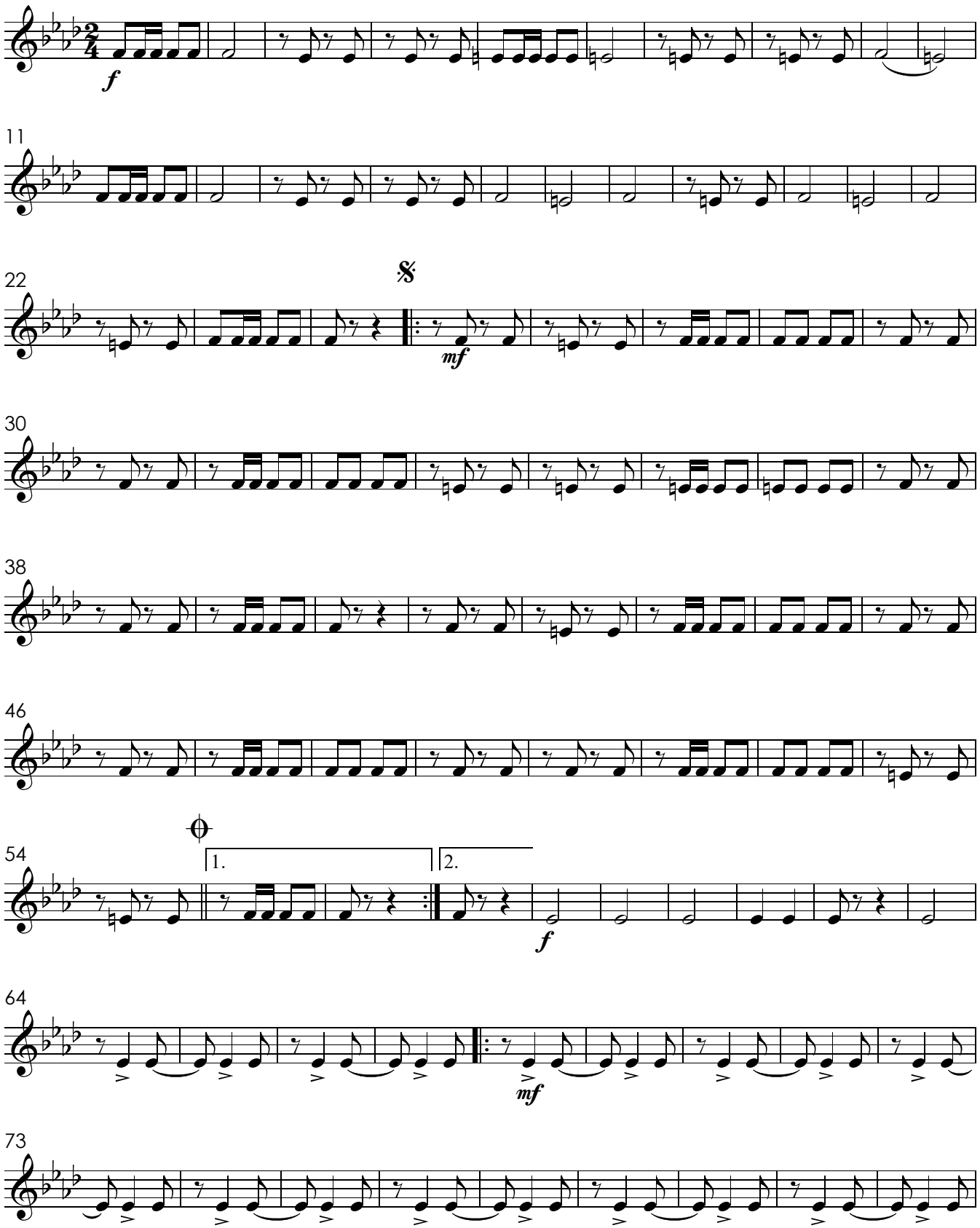

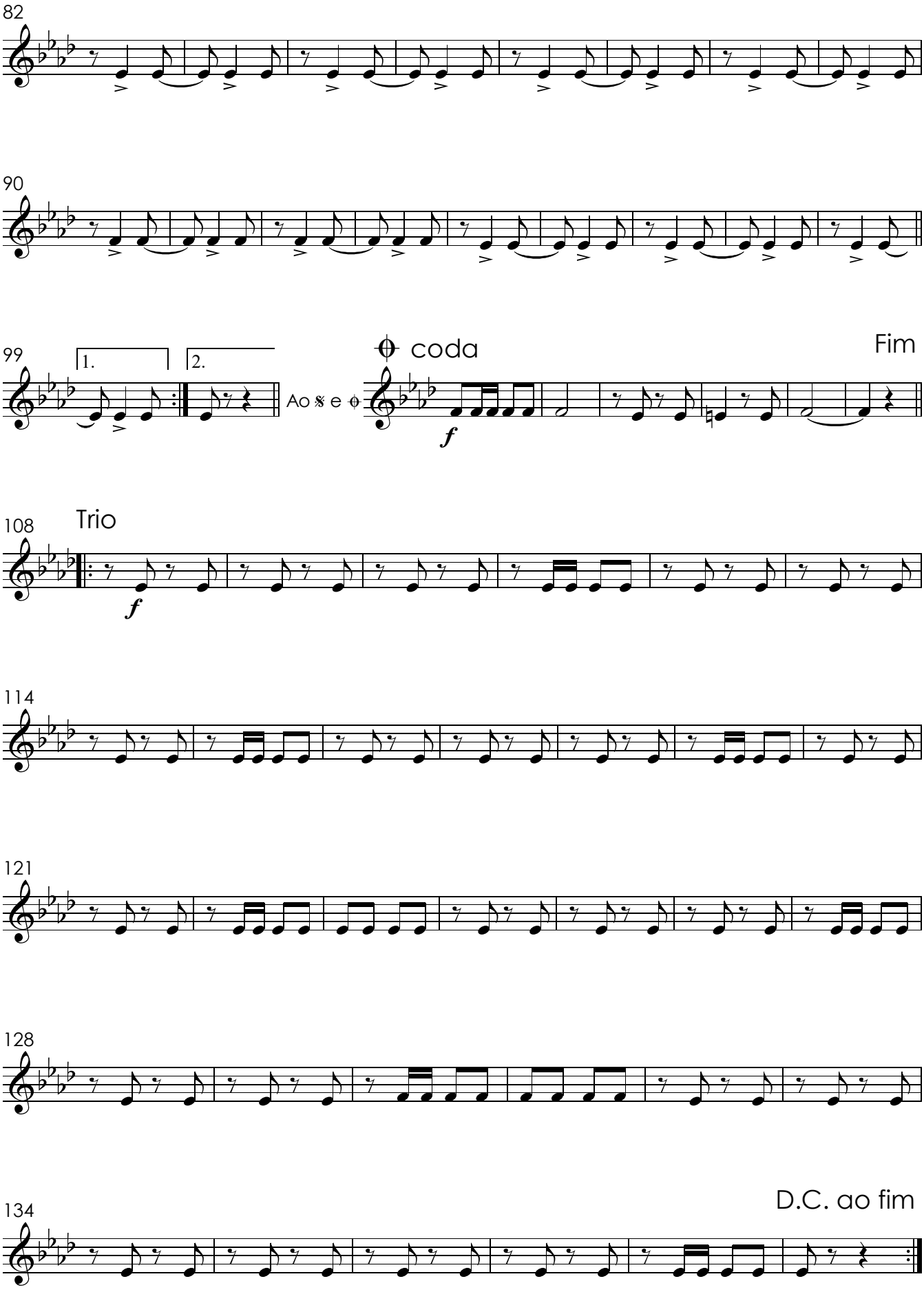
82
90
99
1.
2.
Ao 𝄋 e 𝄐
coda
Fim
f
108
Trio
f
114
121
128
134
D.C. ao fim

Cisne branco

Dobrado

Trombone 1

Antônio do Espírito Santo

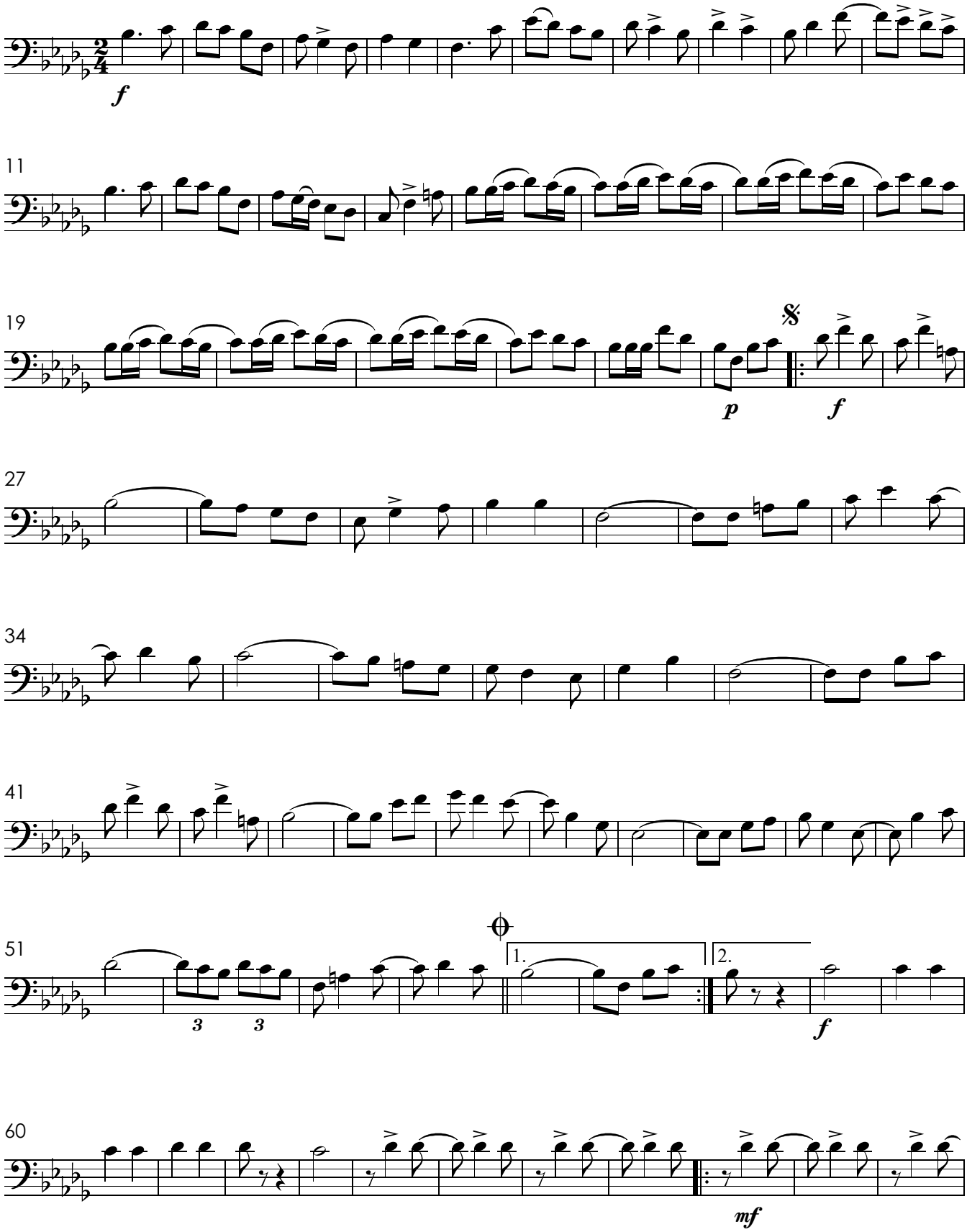

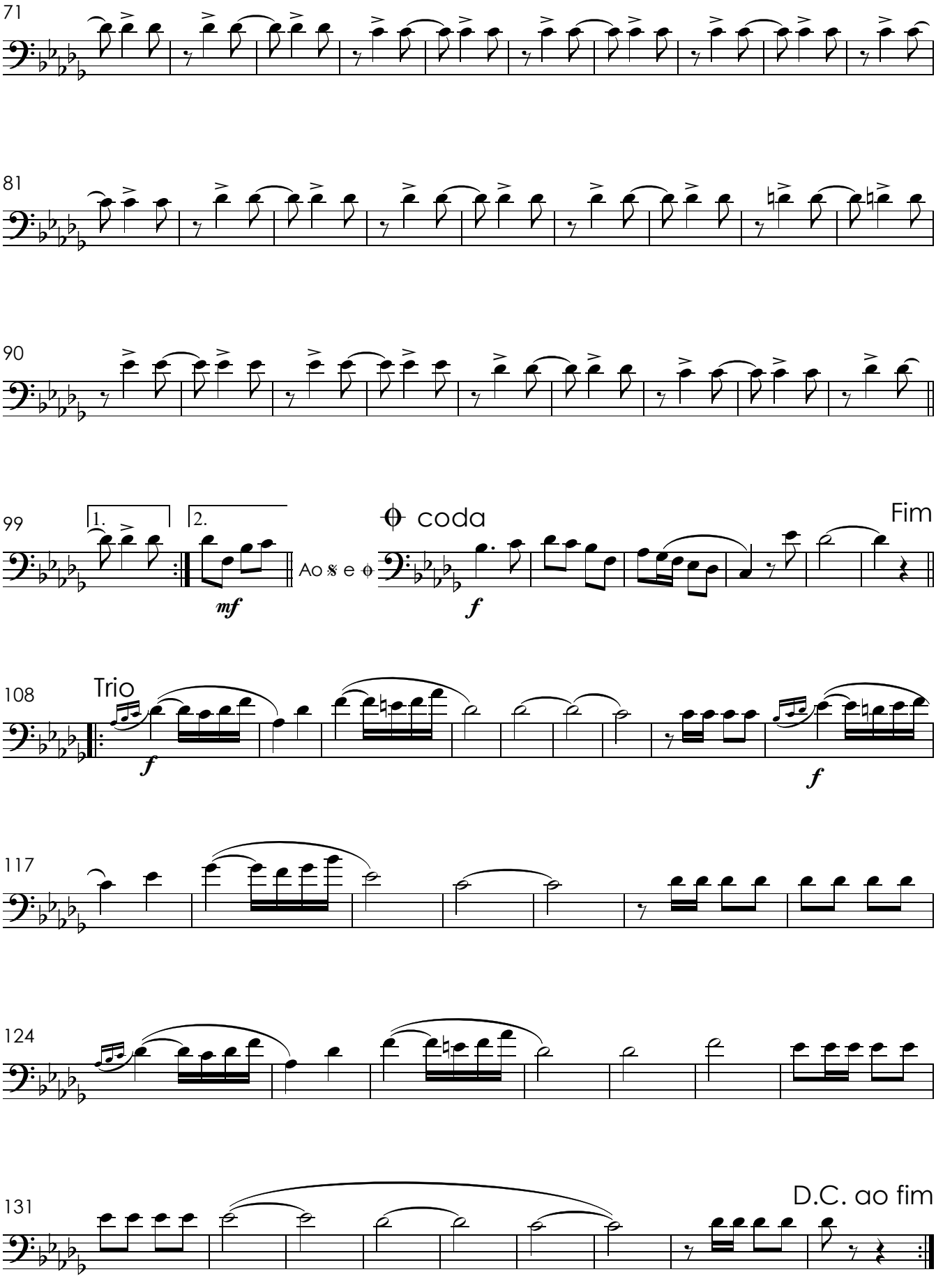
71
81
90
99
1.
2.
mf
Ao 𝄋 e ⊕
coda
f
Fim
108
Trio
f
f
117
124
131
D.C. ao fim

Cisne branco

Dobrado

Trombone 2

Antônio do Espírito Santo

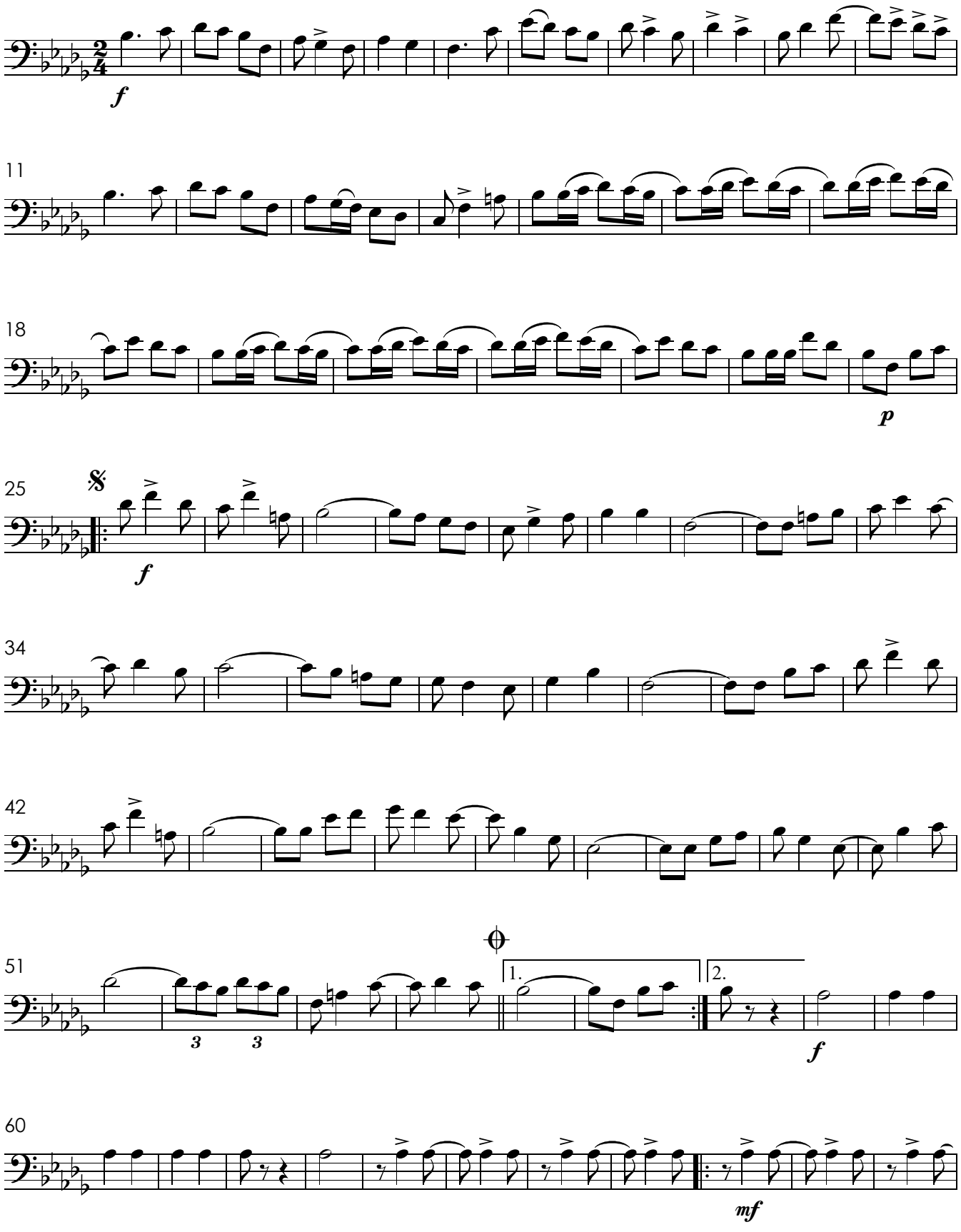

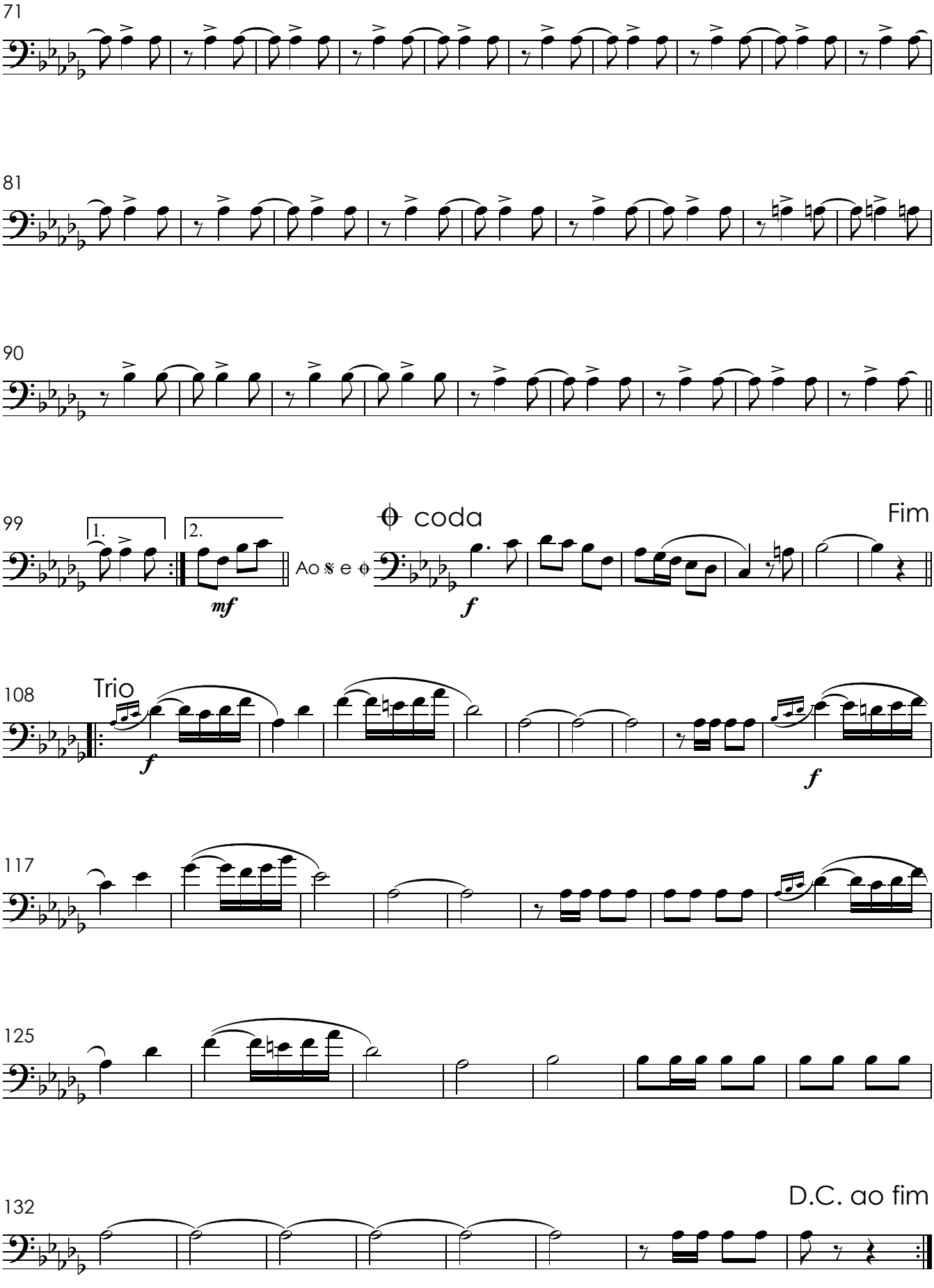
71
81
90
99
1.
2.
mf
Ao 𝄋 e ⊕
coda
f
Fim
108
Trio
f
f
117
125
132
D.C. ao fim

Cisne branco

Dobrado

Trombone 3

Antônio do Espírito Santo

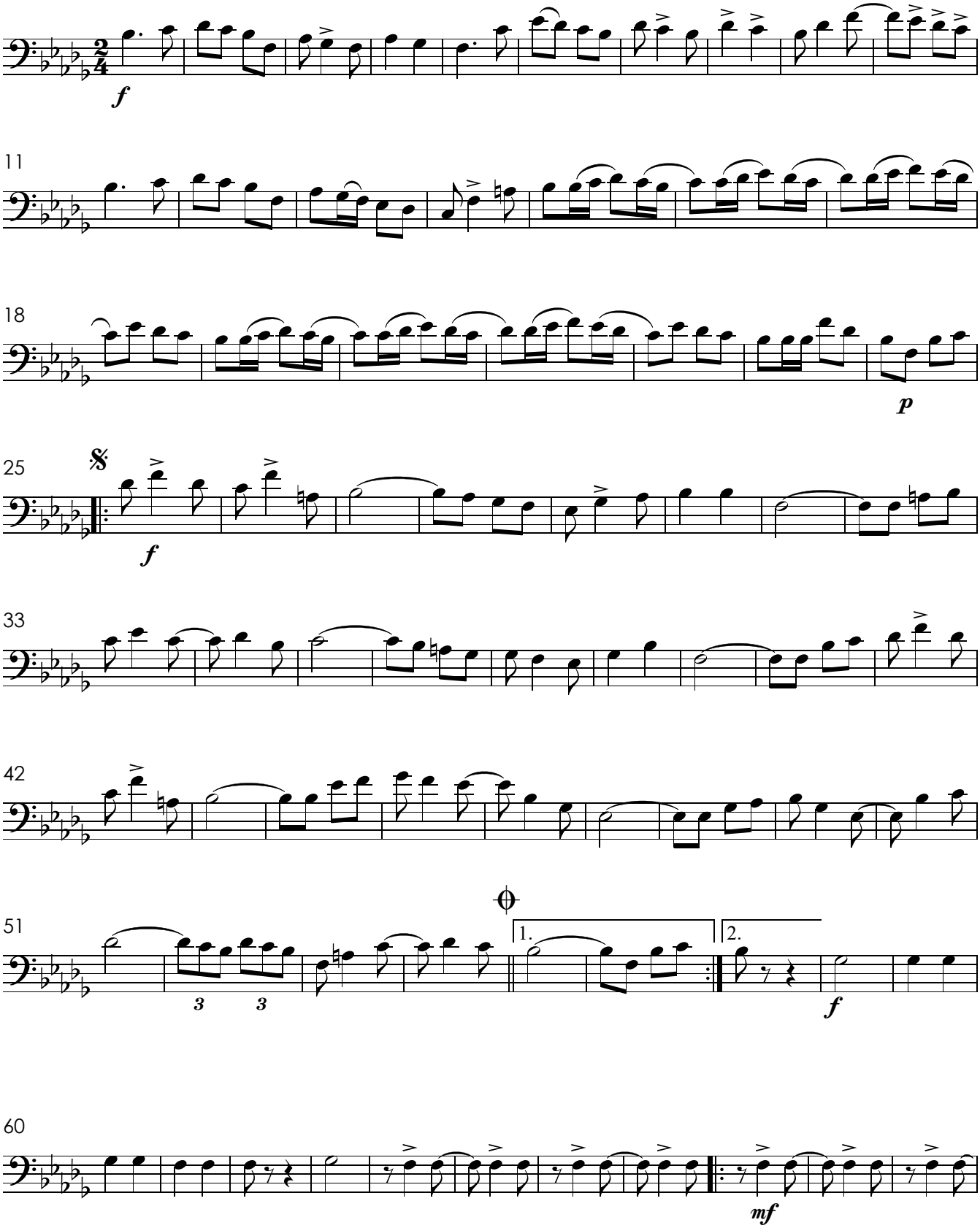

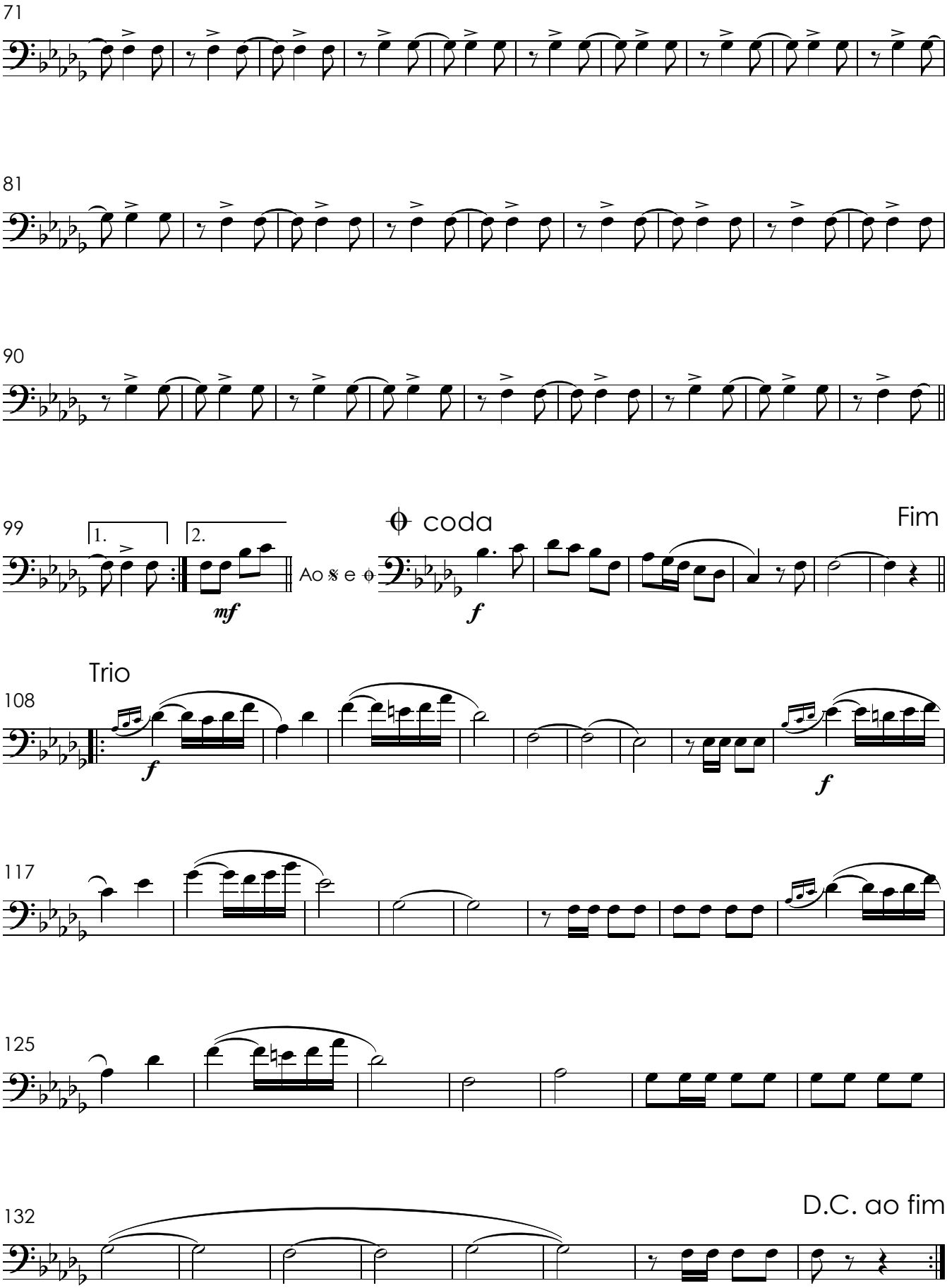
71
81
90
99
1.
2.
mf
Ao 𝄋 e ⊕
coda
f
Fim
Trio
108
f
f
117
125
132
D.C. ao fim

Cisne branco

Dobrado

Eufônio

Antônio do Espírito Santo

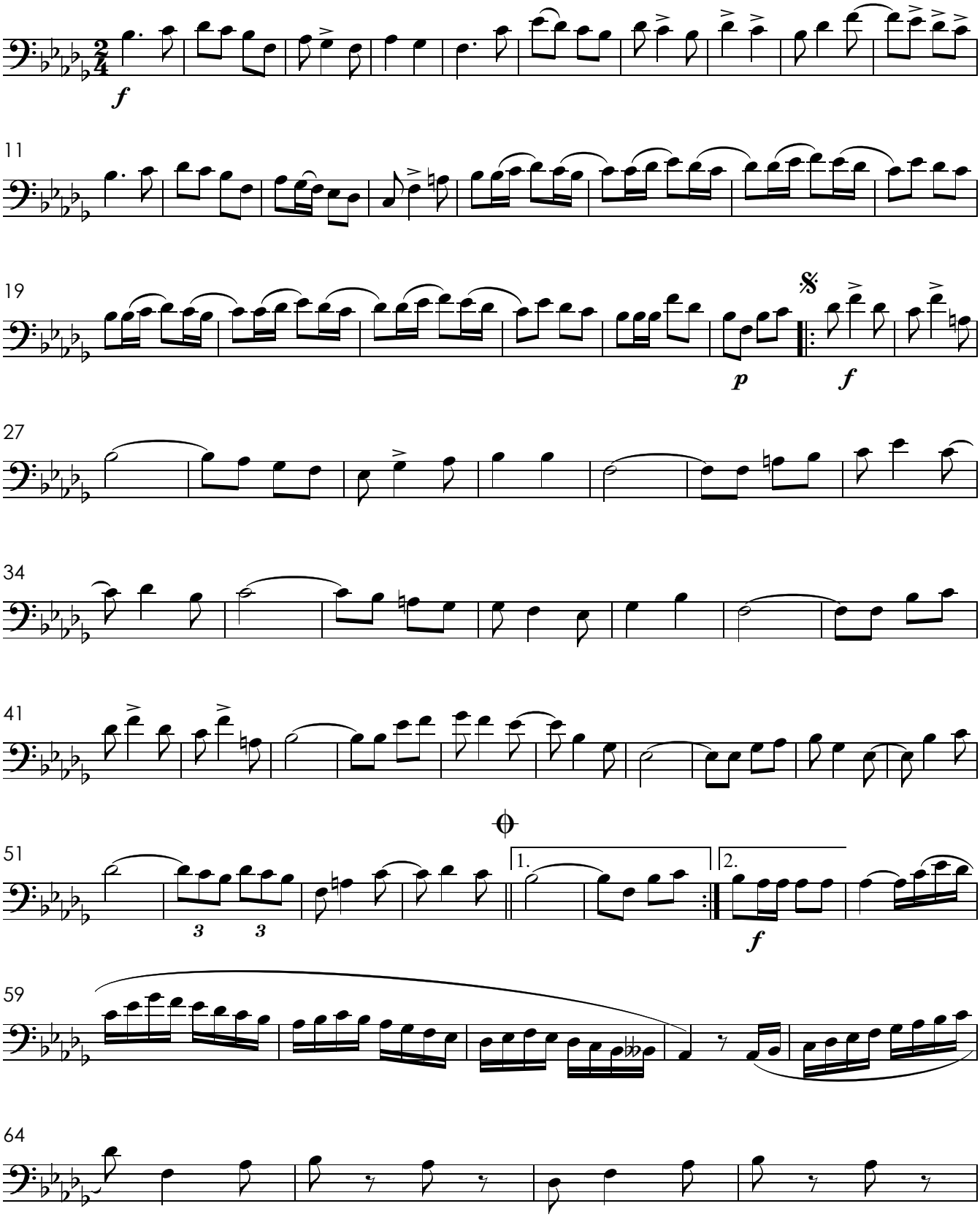

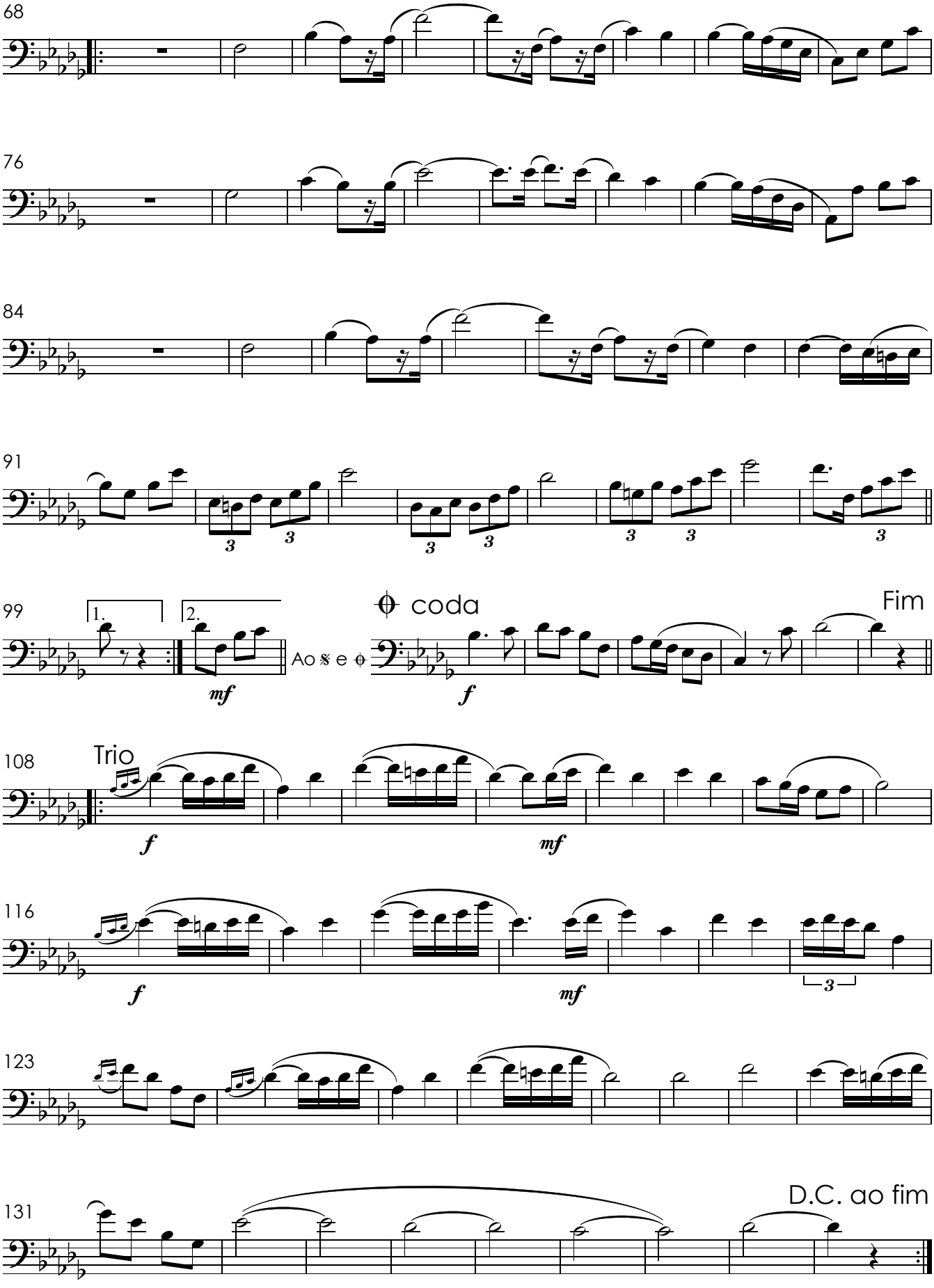
68
76
84
91
99
1.
2.
mf
Ao 𝄋 e ⊕
coda
f
Fim
108
Trio
f
mf
116
f
mf
123
131
D.C. ao fim

Cisne branco

Dobrado

Tuba

Antônio do Espírito Santo

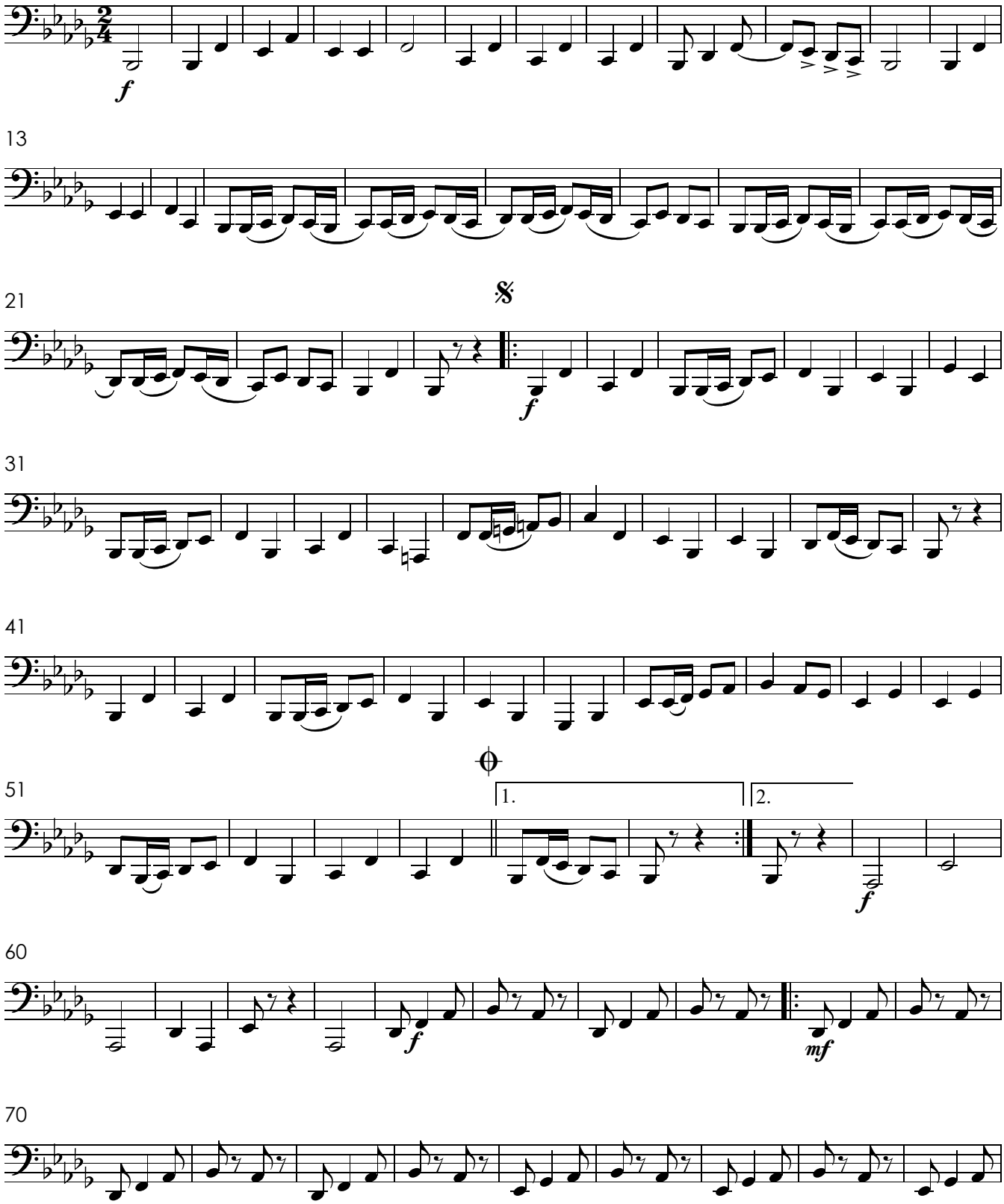

79

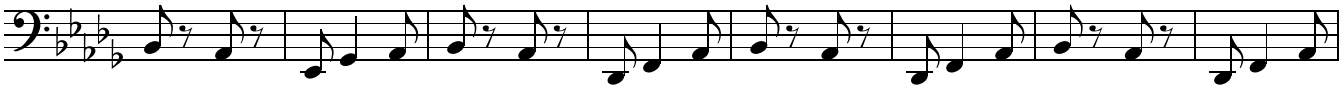

87

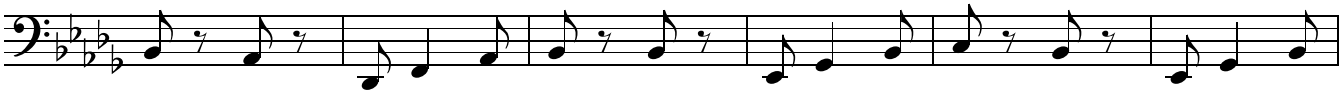

93

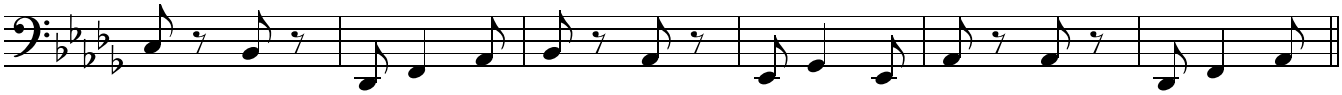

99

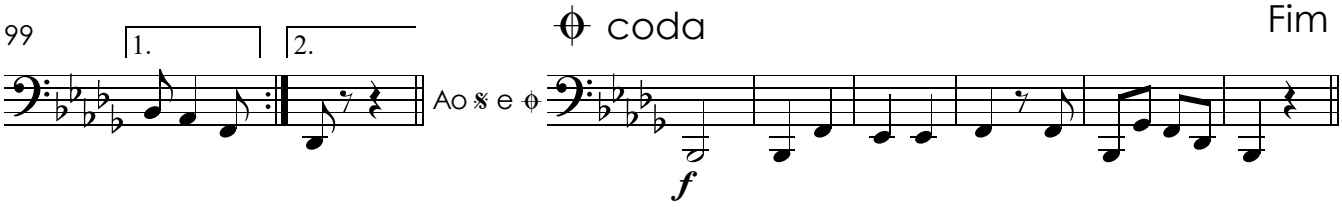

108

116

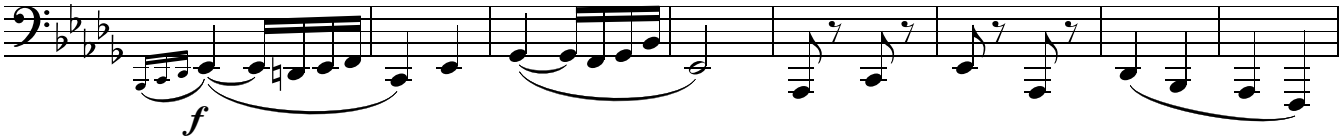

124

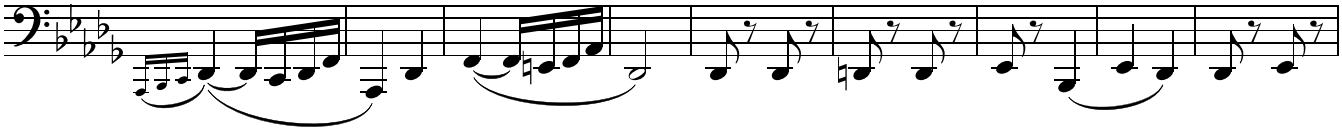
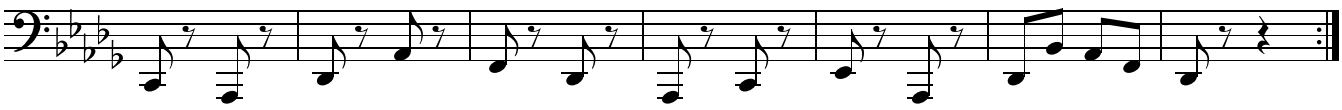
133