

Antônio do Espírito Santo (1884-1913)

Avantes camaradas
Dobrado 220

Editoração: Rodrigo de Jesus

Fontes: Secretaria de Cultura do Estado do Ceará / Coordenação de Música

banda
(band)

Partes:

Flauta

Clarineta em Mi \flat

Clarineta 1 em Si \flat

Clarineta 2 em Si \flat

Clarineta 3 em Si \flat

Sax alto

Sax tenor

Trompa 1 em Fá

Trompa 2 em Fá

Trompa 3 em Fá

Trompete 1 em Si \flat

Trompete 2 em Si \flat

Trompete 3 em Si \flat

Trombone 1

Trombone 2

Trombone 3

Eufônio

Tuba

36 p.

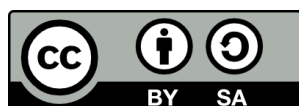

MUSICA BRASILIS

Avantes camaradas

Dobrado 220

Flauta

Antônio do Espírito Santo

64

p 3

72

3

81

3

89

95

1. 2. Ao \otimes e \otimes *ff*

102

Trio

7 *f*

117

7 *mf*

130

1. 2.

Avantes camaradas

Dobrado 220

Clarineta em Mi \flat

Antônio do Espírito Santo

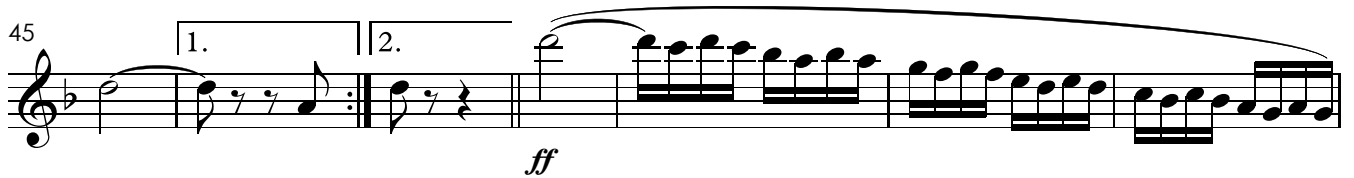
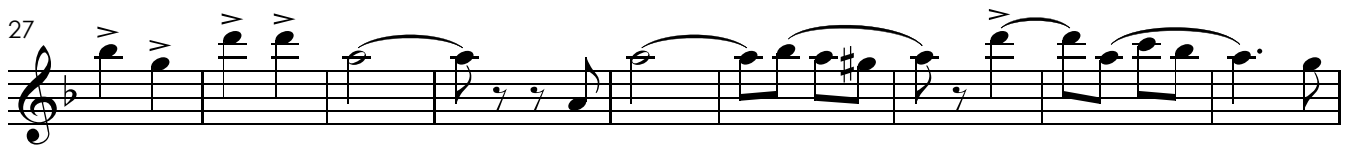
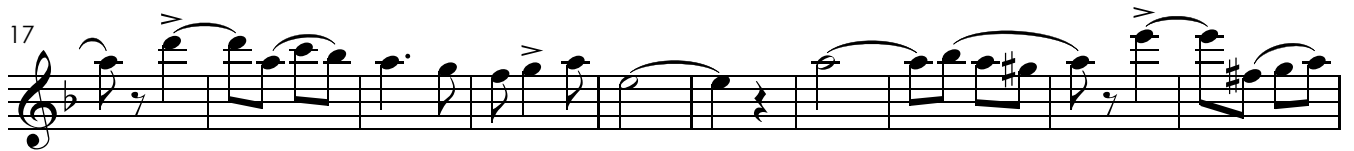
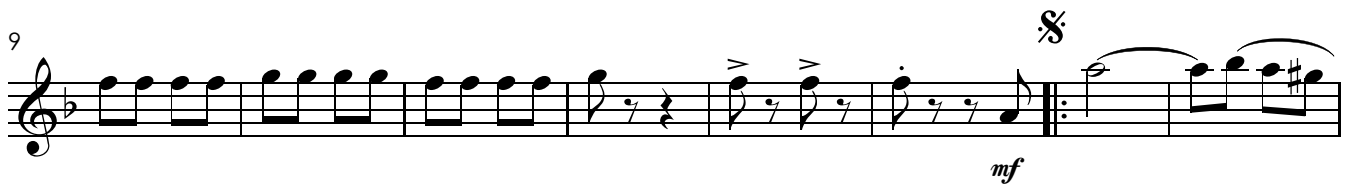

64

p

72

81

89

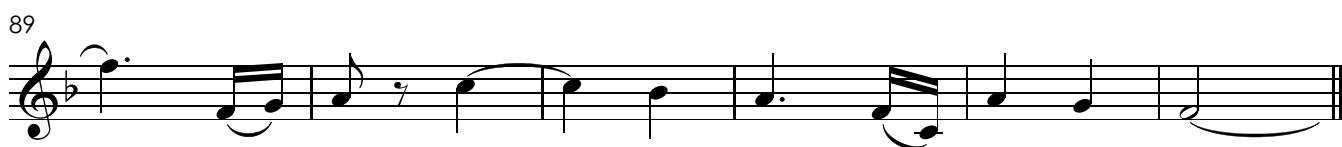

95

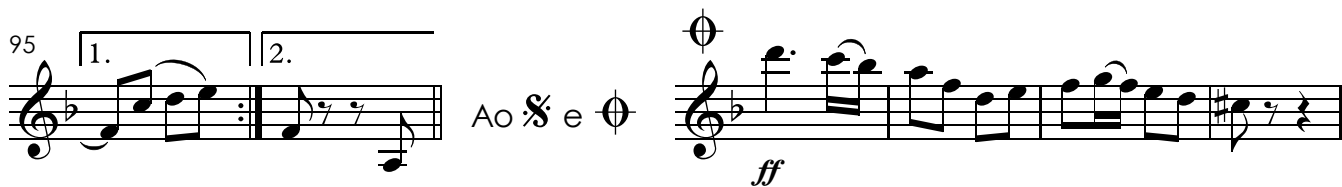

1. 2. Ao: e *ff*

102

Trio

f

117

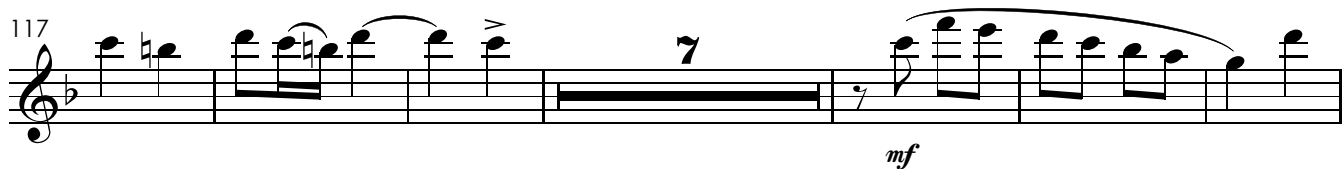

mf

130

1. 2.

Avantes camaradas

Dobrado 220

Clarinetas 1 em Sib

Antônio do Espírito Santo

ff

mf

ff

3

64

p 3

72

3

81

3

89

95

1. 2. Ao e *ff*

102

Trio

f

110

119

p

127

mf

132

1. 2.

Avantes camaradas

Dobrado 220

Clarinetas 2 em Sib

Antônio do Espírito Santo

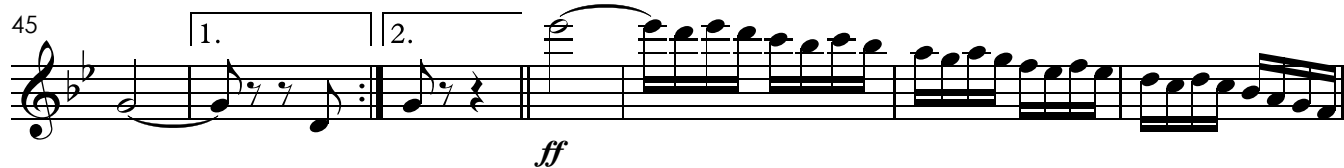
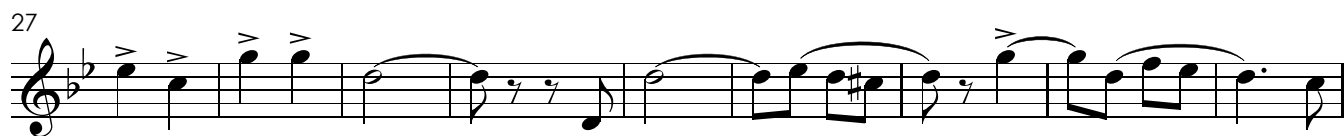
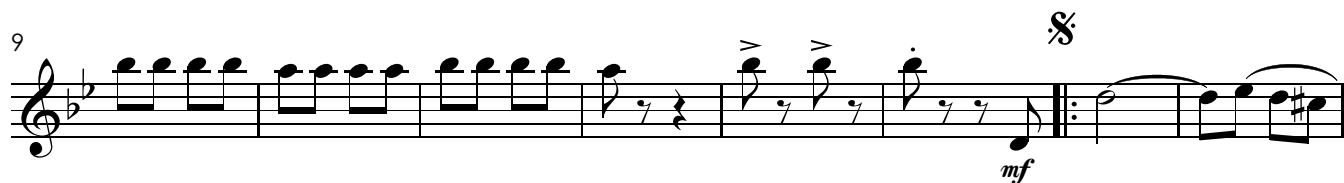

64

p 3

72

3

81

3

89

95

1. 2. Ao $\text{\$}$ e $\text{\textcircled{\emptyset}}$ *ff*

102

Trio

f

110

120

p

127

mf

132

1. 2.

Avantes camaradas

Dobrado 220

Clarinetas 3 em Sib

Antônio do Espírito Santo

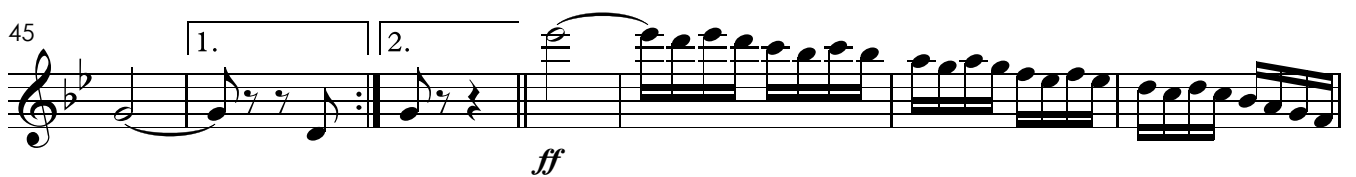
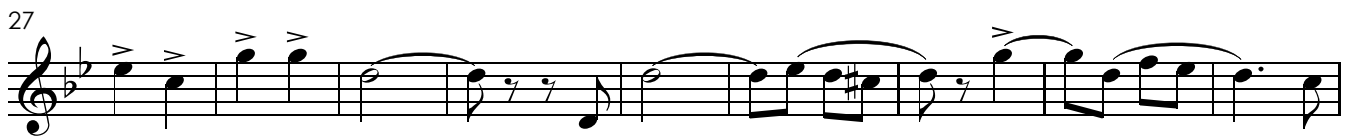
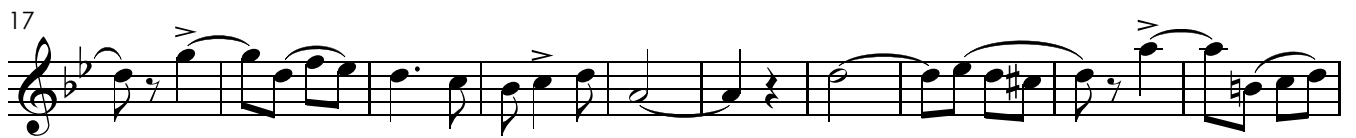

64 *p* 3

72 3

81 3

89

95 1. 2. Ao S e Φ *ff*

102 Trio *f*

110

120 *p*

127 *mf*

132 1. 2.

Avantes camaradas

Dobrado 220

Saxofone alto

Antônio do Espírito Santo

ff

3 3 mf

15

25

34

41

48 ff

54

59

p

67

76

85

95

1. 2. Ao ♩ e ♩ *ff*

102

Trio

f 3

112

122

3 *mf*

130

1. 2.

Avantes camaradas

Dobrado 220

Saxofone tenor

Antônio do Espírito Santo

ff

9

mf

16

25

34

41

48

ff

56

59

64

p 3

72

3

81

3

89

3

95

1. 2. Ao: e C *ff*

102

Trio

f 3

112

f

122

3 *mf*

130

1. 2.

Avantes camaradas

Dobrado 220

Trompete 1 em Sib

Antônio do Espírito Santo

9

ff

17

mf

27

36

45

ff

52

57

3

Avantes camaradas

Dobrado 220

Trompete 2 em Sib

Antônio do Espírito Santo

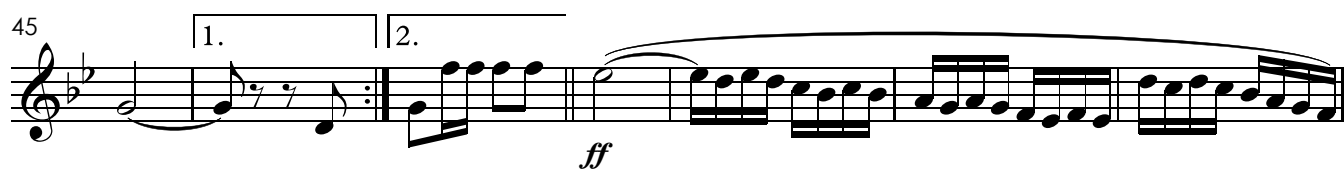
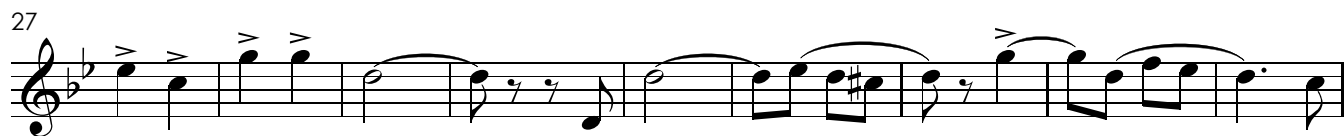

64

p

76

86

95

1. 2. *ff*

102

Trio

f 3

112

122

130

Avantes camaradas

Dobrado 220

Trompete 3 em Sib

Antônio do Espírito Santo

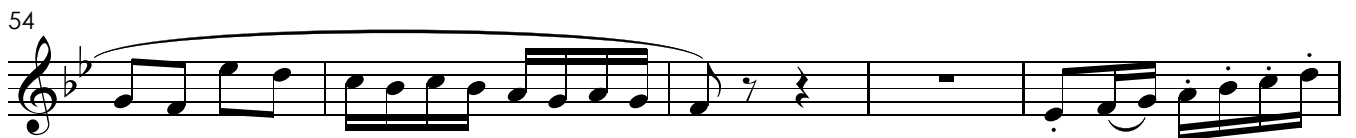
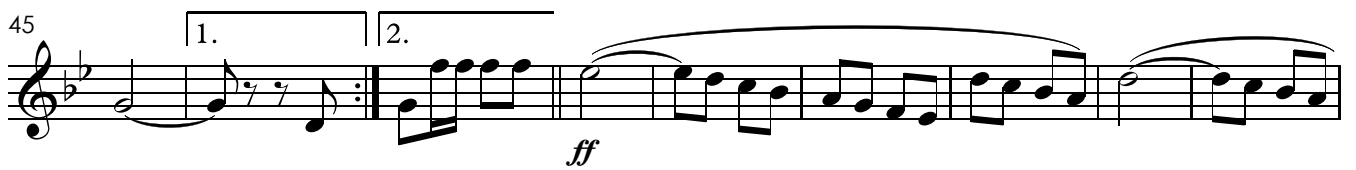
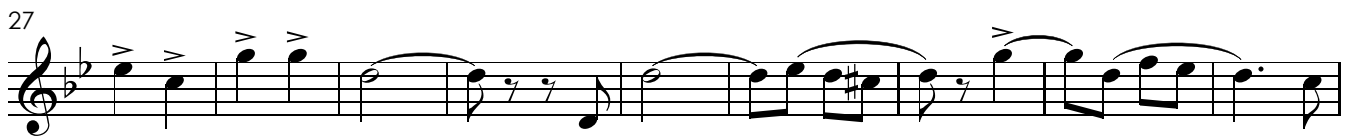

66

p

77

2

86

95

1. 2. Ao ♩ e ♩ *ff*

102

Trio

f 3

112

122

mf

130

1. 2.

Avantes camaradas

Dobrado 220

Trompa 1 em Fá

Antônio do Espírito Santo

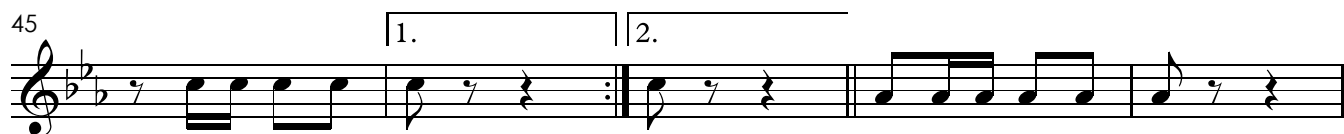
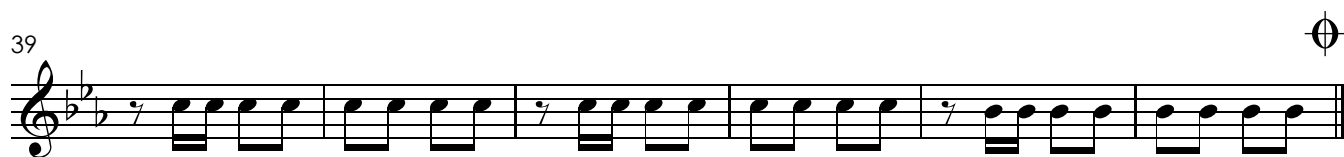

59

68

76

85

94

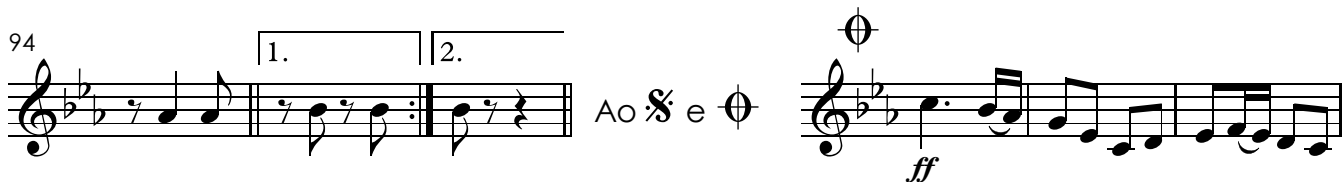

101

Trio

109

117

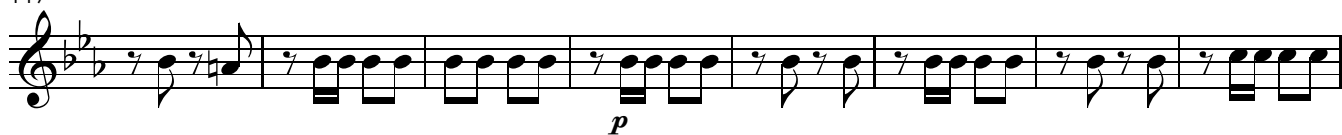

125

131

Avantes camaradas

Dobrado 220

Trompa 2 em Fá

Antônio do Espírito Santo

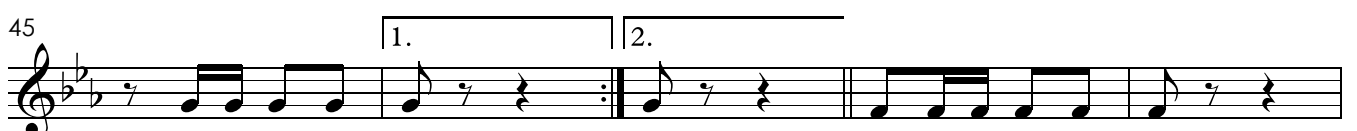
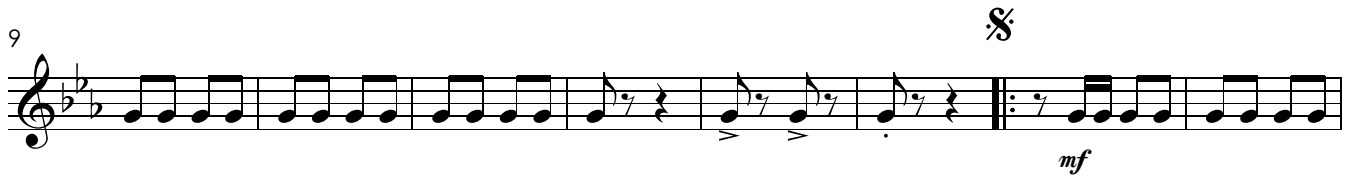

59

p

67

75

83

90

95

1. 2. Ao § e Φ *ff*

103

Trio

f

111

119

p

127

132

Avantes camaradas

Dobrado 220

Trompa 3 em Fá

Antônio do Espírito Santo

59

67

75

83

90

95

103

Trio

111

119

127

132

Avantes camaradas

Dobrado 220

Trombone 1

Antônio do Espírito Santo

ff

8

15

25

34

41

48

56

63

71

80

88

95

102

112

119

129

133

Avantes camaradas

Dobrado 220

Trombone 2

Antônio do Espírito Santo

8

ff

8

mf

15

mf

25

mf

34

mf

41

mf

48

ff

56

ff

63

71

80

88

95

102

112

120

129

133

Avantes camaradas

Dobrado 220

Trombone 3

Antônio do Espírito Santo

8

ff

8

3 3 *mf*

15

ff

25

ff

34

ff

41

1. 2. *mf*

48

ff

56

ff

63

71

80

88

95

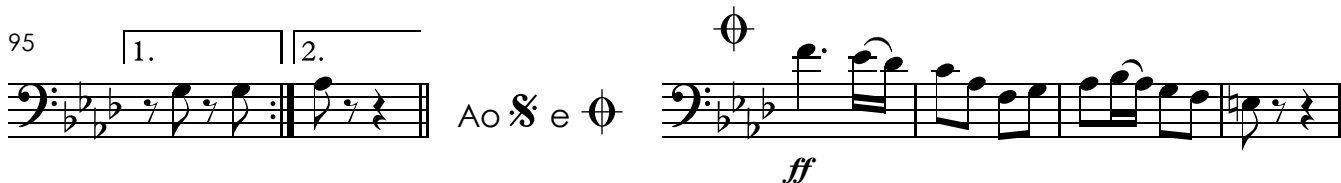

102

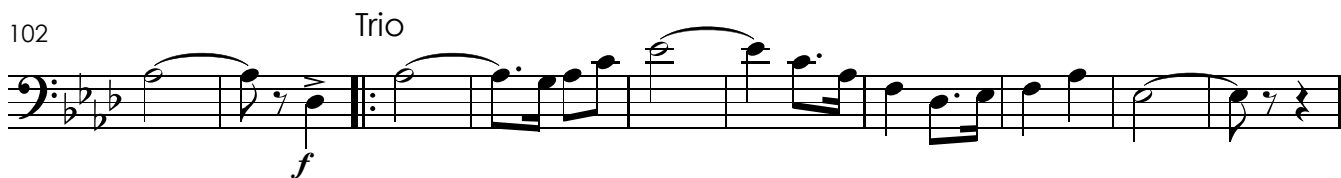

112

120

129

Avantes camaradas

Dobrado 220

Eufônio

Antônio do Espírito Santo

8

ff

8

mf

15

24

33

41

48

ff

56

64

p 3

72

3

81

3

89

95

1. 2. Ao § e ϕ *ff*

102

Trio

f 3

112

f

122

mf

130

1. 2.

Avantes camaradas

Dobrado 220

Tuba

Antônio do Espírito Santo

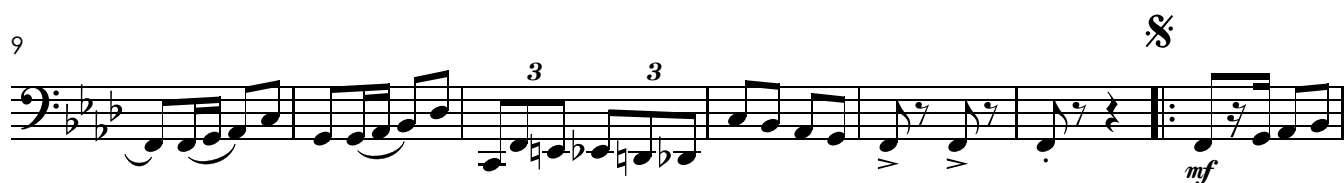

58

66

75

83

90

95

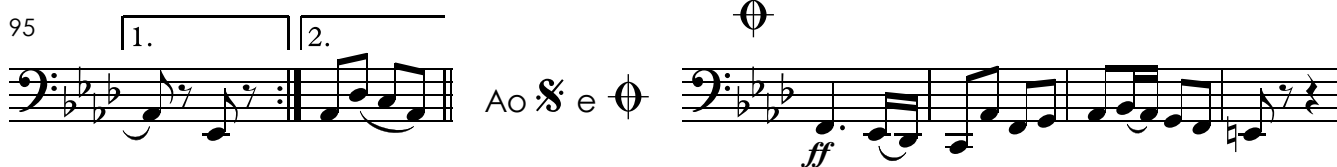

102

Trio

112

123

130

