

# Antônio dos reis Rayol (1863-1904)

Hino à Nossa Senhora  
Vinde povos...

Editoração: Guilherme Augusto de Ávila

Instituição: Arquivo Público do Estado do Maranhão

Fundo: Acervo João Mohana

Fontes: <http://apem.cultura.ma.gov.br/acervo/items/show/686>

flauta, piano, violino, violoncelo, contrabaixo  
(*flute, piano, violin, cello, double bass*)

Partes:

Flauta  
Piano  
Violino  
Violoncelo  
Contrabaixo

6 p.

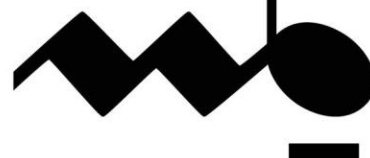

MUSICA BRASILIS

Flauta

# Hino à Nossa Senhora

Vinde povos...

Antônio dos Reis Rayol

5

10

15 Fine

19

21

24

27

30 D.C.

Piano

# Hino à Nossa Senhora

Vinde povos...

Antônio dos Reis Rayol

3

6

9

12

Fine

15

18

20

22

25

27

30

D.C.

Violino

# Hino à Nossa Senhora

Vinde povos...

Antônio dos Reis Rayol

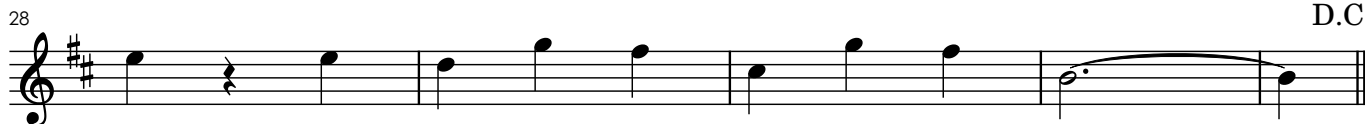
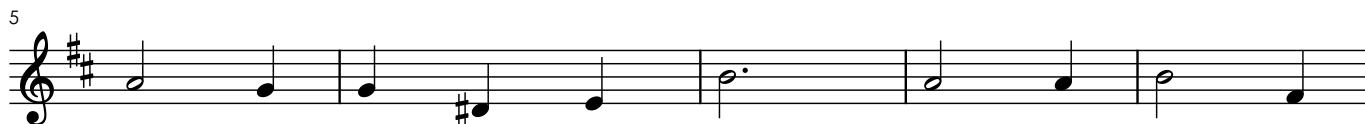

Violoncelo

# Hino à Nossa Senhora

Vinde povos...

Antônio dos Reis Rayol

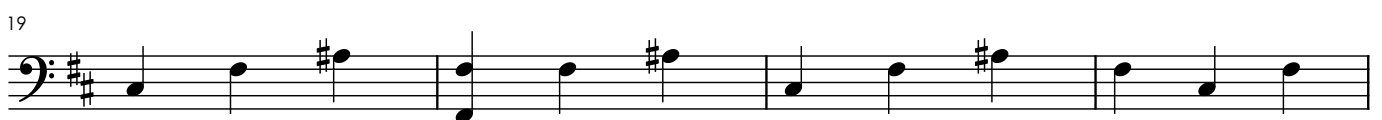

Contrabaixo

# Hino à Nossa Senhora

Vinde povos...

Antônio dos Reis Rayol

5

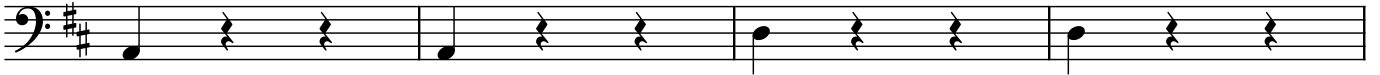

9

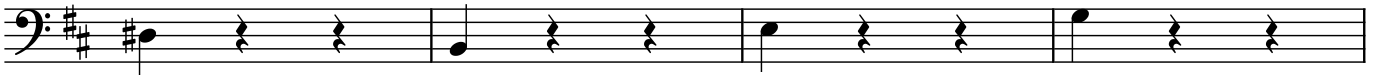

13

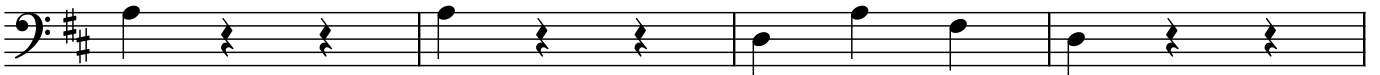

17

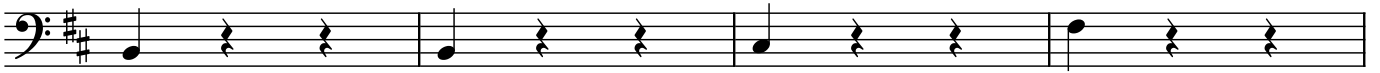

21

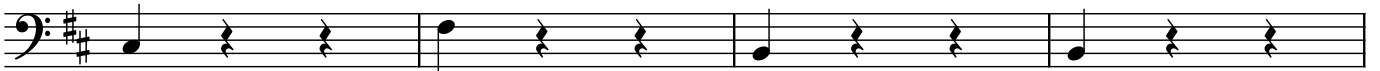

25

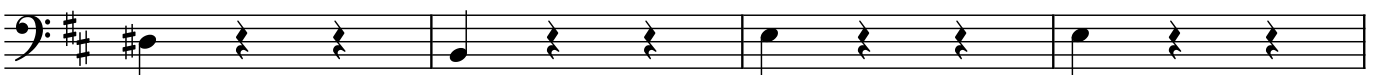

29

