

Antônio dos Reis Rayol (1863-1904)

Capriccio

Editoração: Guilherme Augusto de Ávila

Instituição: Arquivo Público do Estado do Maranhão

Fundo: Acervo João Mohana

Fontes: <http://apem.cultura.ma.gov.br/acervo/items/show/698>

saxofone, trompete, piano, violino, contrabaixo
(*saxophone, trumpet, piano, violin, double bass*)

Partes:

[Saxofone Alto](#)

[Trompete em Sib](#)

[Piano](#)

[Violino](#)

[Contrabaixo](#)

13 p.

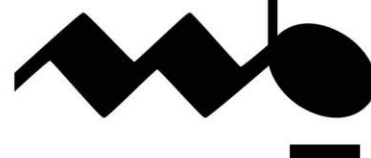

MUSICA BRASILIS

Saxofone Alto

Capriccio

Antônio dos Reis Rayol

5

9

10 8

39

44

49

54 7 1. 2.

67 1. 2. Allegro

73

77 Adagio

83

87

91

95

98

99

100 **Vivace**

107

113

116

119

Trompete em Si b

Capriccio

Antônio dos Reis Rayol

6 4 14 16

43 5

54 7 1. 2.

66 1. 2. Allegro

70

75 Adagio 7 12

97

99 Vivace 12

114

118

Piano

Capriccio

Antônio dos Reis Rayol

23

28

31

35

39

43

47

51

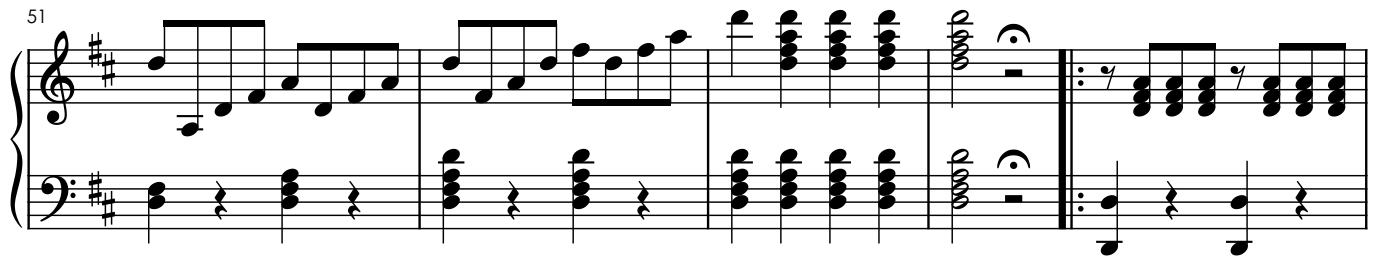

56

60

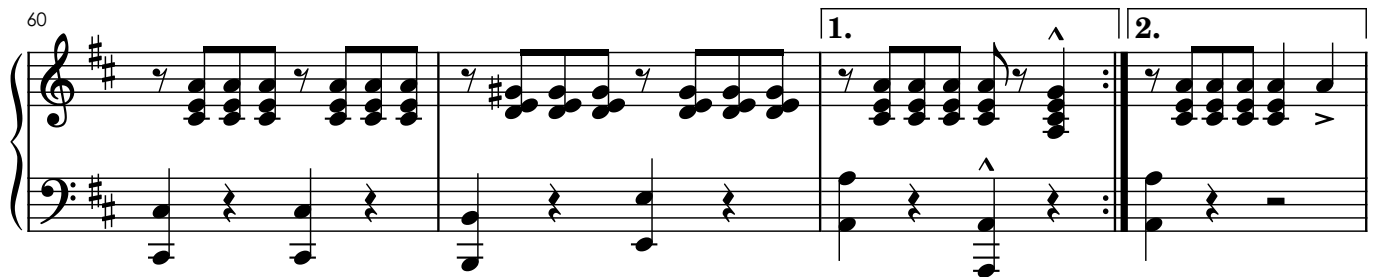

64

68

Allegro

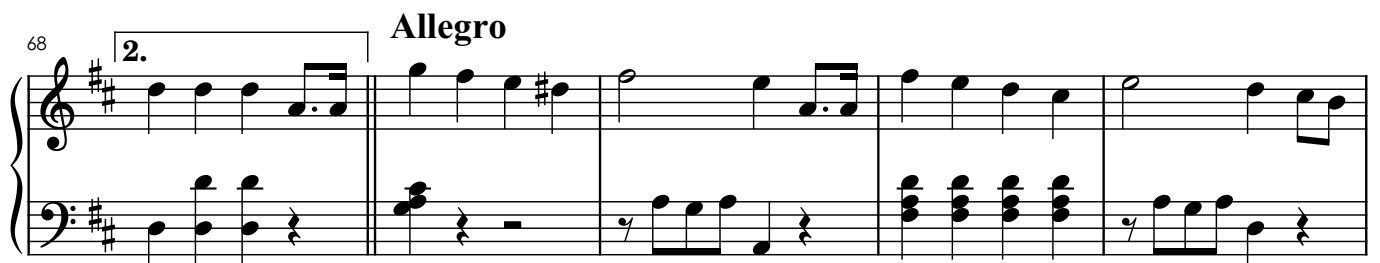

73

77 **Adagio**

81

86

91

96

Vivace

99

105

111

115

119

Violino

Capriccio

Antônio dos Reis Rayol

7

12

19

24

29

32

34

37

43

47

52

55

57

59

61

63

68

Allegro

74

Adagio

80

84

88

92

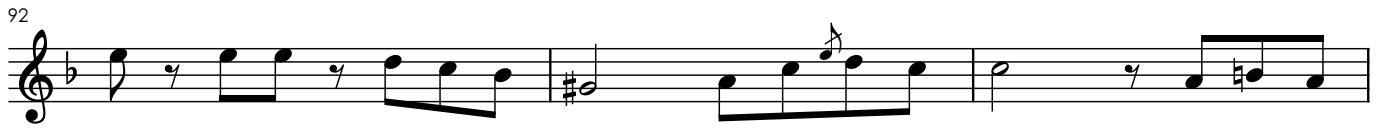

95

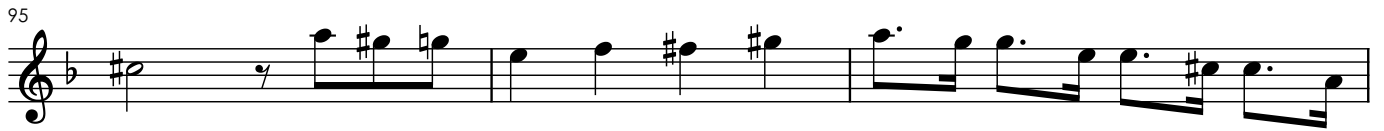

98

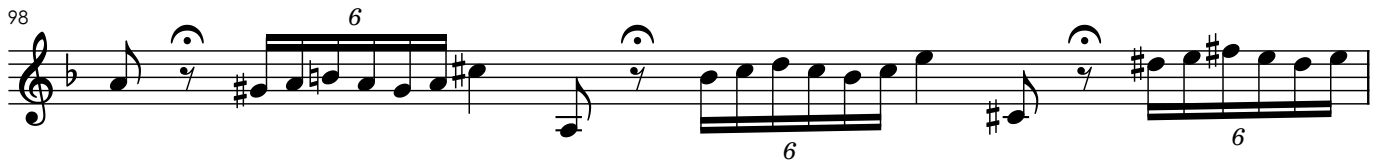

99

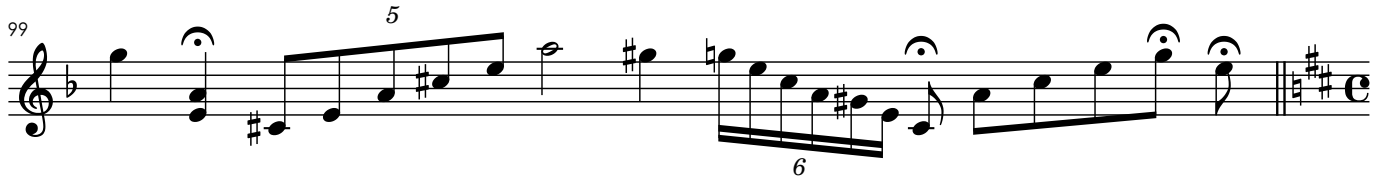

100 **Vivace**

104

108

112

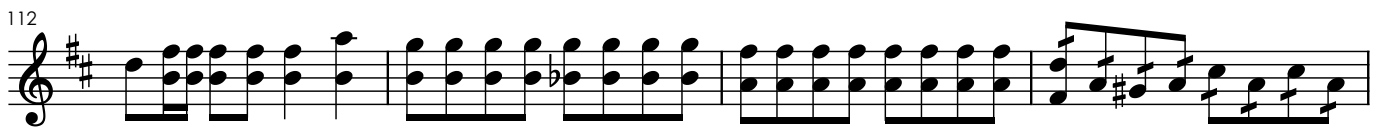

116

119

Contrabaixo

Capriccio

Antônio dos Reis Rayol

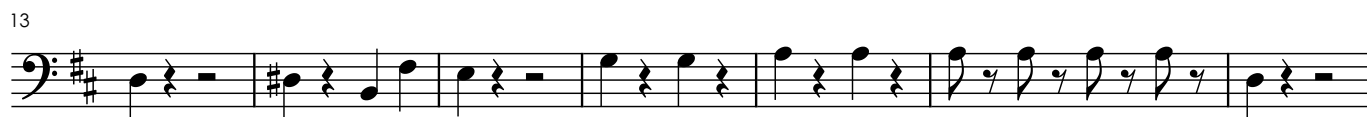

69 **Allegro**

75 **Adagio**

100 **Vivace**

