

Antônio dos Reis Rayol (1863-1904)

4ª Sinfonia

Editoração: Guilherme Augusto de Ávila

Instituição: Arquivo Público do Estado do Maranhão

Fundo: Acervo João Mohana

Fontes: <http://apem.cultura.ma.gov.br/acervo/items/show/690>

flauta, oboé, clarineta, saxofone, trompa, trompete, trombone, tímpano, caixa clara, piano, bombo, pratos, bombardino
(flute, oboe, clarinet, saxophone, horn, trumpet, trombone, timpani, snare drum, piano, drum kick, cymbals, euphonium)

Partes:

[Flauta](#)

[Oboé](#)

[Clarineta em Mi♭](#)

[Clarineta 1 em Sib](#)

[Clarineta 2 em Sib](#)

[Clarineta 3 em Sib](#)

[Saxofone Alto](#)

[Saxofone Tenor](#)

[Trompa 1 em Mi♭](#)

[Trompa 2 em Mi♭](#)

[Trompete 1 em Sib](#)

[Trompete 2 em Sib](#)

[Trombone 1](#)

[Trombone 2](#)

[Contrabaixo em Sib](#)

[Contrabaixo em Mi♭](#)

[Tímpano](#)

[Caixa Clara](#)

[Piano](#)

[Bombo](#)

[Pratos](#)

[Bombardino](#)

39 p.

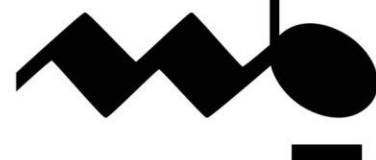

MUSICA BRASILIS

4ª Sinfonia

Antônio dos Reis Rayol

3 2

8

12

15

20

26

30

36

39

Allegro risoluto

43

53

D.S.

61 Φ 15

83

89

95

103

109 D.S.

114

121 Presto

126

Oboé

4ª Sinfonia

Antônio dos Reis Rayol

4ª Sinfonia

Antônio dos Reis Rayol

3

8

13

17

24

29

36

40

46

53

61

D.S.

Allegro risoluto

68

72

76

80

87

94

101

108

113

D.S.

121

Presto

126

4ª Sinfonia

Antônio dos Reis Rayol

3

8

13

18

25

30

36

40

46

54

64

D.S.

Allegro risoluto

tr

69

74

79

86

93

101

109

D.S.

116

123

Presto

127

4ª Sinfonia

Antônio dos Reis Rayol

3

7

10

13

15

17

19

21

23

25

27

29

31

34

37

40

44 **Allegro risoluto**

50

56

62

68

74

80

85

90

95

100

105

111 \oplus D.S.

116

121 **Presto**

125

127

4ª Sinfonia

Antônio dos Reis Rayol

3 4

11

14

17

19

21

23

25

27

30

32

37

39

41

D.S.

44

Allegro risoluto

48

52

57

61

65

69

73

77

81

86

91

98

102

106

111

116

121

Presto

126

4ª Sinfonia

Antônio dos Reis Rayol

3

7

10

13

16

22

27

31

36

40

46

D.S.

Allegro risoluto

2

53

60

82

90

99

108

115

123 **Presto**

127

4ª Sinfonia

Antônio dos Reis Rayol

3

7

10

14

20

25

33

36

38

40

44

9

3

D.S.

Allegro risoluto

2/4

64 Φ

76 2

85

93

101

109 Φ D.S.

117 Presto

126

4ª Sinfonia

Antônio dos Reis Rayol

12

20

28

35

42

82

88

94

114

119

125

3

2

2

2

21

15

14

3

Allegro risoluto

Presto

D.S.

D.S.

4ª Sinfonia

Antônio dos Reis Rayol

12

17

24

29

35

40

D.S.

Allegro risoluto

21

65

113

D.S.

117

121

Presto

126

4ª Sinfonia

Antônio dos Reis Rayol

7

19

32

43

81

90

102

112

120

Allegro risoluto

Presto

D.S.

D.S.

4ª Sinfonia

Antônio dos Reis Rayol

7

15

24

33

D.S.

Allegro risoluto

42

14

65

15

85

93

106

D.S.

116

Presto

124

4ª Sinfonia

Antônio dos Reis Rayol

6

11

30

40

55

84

92

111

118

126

2

2

4

11

4

9

15

10

D.S.

Allegro risoluto

Presto

4ª Sinfonia

Antônio dos Reis Rayol

4

10

17

42

63

84

90

98

117

125

2

2

4

15

4

4

D.S.

Allegro risoluto

2

9

6

15

D.S.

Presto

4ª Sinfonia

Antônio dos Reis Rayol

4

8

10

14

20

27

32

37

42

46

Allegro risoluto

D.S.

55

64

70

79

86

93

4

102

110

D.S.

115

120

Presto

126

4ª Sinfonia

Antônio dos Reis Rayol

4

8

10

13

18

25

30

34

37

40

D.S.

2/4

44 **Allegro risoluto**

49

56

64

70

78

100

108

115

121 **Presto**

127

Tímpano

4ª Sinfonia

Antônio dos Reis Rayol

3

5

2

9

6

17

15

4

3

41

D.S.

Allegro risoluto

8

53

10

15

81

10

7

13

113

D.S.

8

Presto

125

128

4ª Sinfonia

Antônio dos Reis Rayol

5

9

17

34

42

43

54

81

94

98

122

126

3

2

6

9

5

4

4

4

8

10

14

8

13

8

Allegro risoluto

Presto

D.S.

D.S.

Piano

4ª Sinfonia

Antônio dos Reis Rayol

6

11

13

15

18

20

22

25

27

29

31

35

38

41

D.S.

Allegro risoluto

45

52

57

64

71

77

84

89

95

102

109

115

119

124

127

D.S.

Presto

Bumbo

4ª Sinfonia

Antônio dos Reis Rayol

14

15

4

3

41

D.S.

2

44

Allegro risoluto

21

16

83

88

3

93

95

97

15

D.S.

115

120

Presto

3

126

4ª Sinfonia

Antônio dos Reis Rayol

6

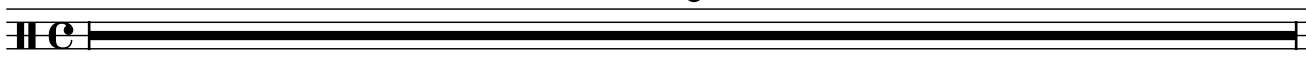

7

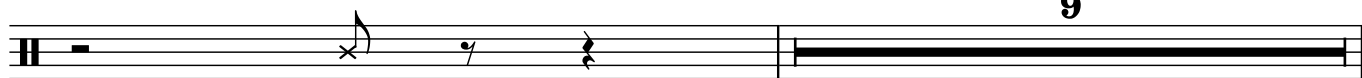

9

17

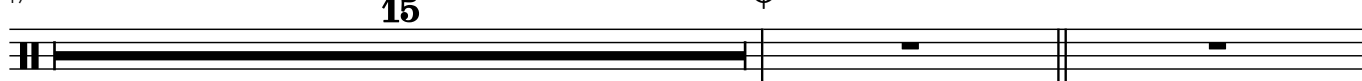

15

Φ

34

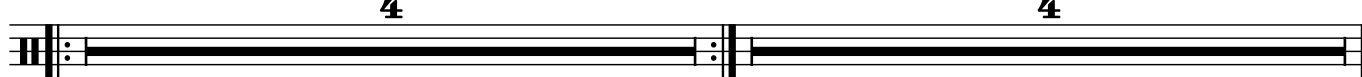

4

4

D.S.

42

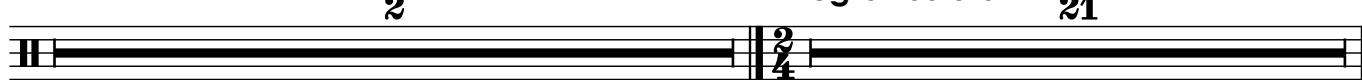

2

Allegro risoluto

21

65

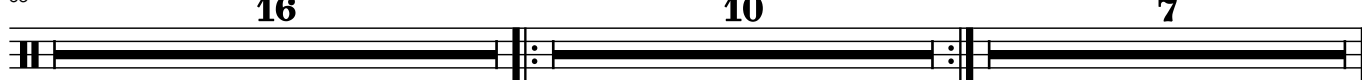

16

10

7

98

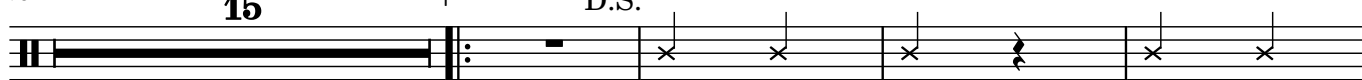

15

Φ

D.S.

117

3

Presto

124

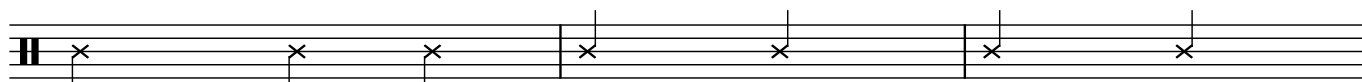

127

