

Anacleto de Medeiros (1866-1907)

Farrula
Valsa

Editoração: Thadeu de Moraes Almeida
Revisão: José Staneck

Banda
(band)

Flauta
Requinta
Clarinetas 1
Clarinetas 2
Trompete 1
Trompete 2
Saxofone soprano
Saxofone alto
Saxofone tenor
Saxofone barítono
Trombone 1 e 3
Trombone 2
Trompa 1 e 2
Trompa 3
Bombardino
Tuba Eb
Tuba Bb
Percussão

50 p.

9790802316560

MUSICA BRASILIS

Farrula

Valsa

Anacleto de Medeiros

The musical score is arranged for a large ensemble. The instruments and their parts are as follows:

- Flauta:** Rests throughout the piece.
- Clarinetas 1 B♭ and 2 B♭:** Similar melodic lines to the Requiteira, with *p* dynamics and slurs.
- Trompetas 1 B♭ and 2 B♭:** Rests throughout the piece.
- Saxofone soprano:** Rests throughout the piece.
- Trombone 1 e 3 and 2:** Rests throughout the piece.

fl

cl-pic

cl 1

cl 2

tpt 1

tpt 2

sax s

sax a

sax t

sax b

tbn 1 e 3

tbn 2

tpa 1 e 2

tpa 3

bomb

tb Eb

tb Bb

perc

11

fl

cl-pic

cl 1

cl 2

tpt 1

tpt 2

sax s

sax a

sax t

sax b

tbn 1 e 3

tbn 2

tpa 1 e 2

tpa 3

bomb

tb Eb

tb Bb

perc

accel.

affret.

- fl**: Flute, starting at measure 26 with a melodic line.
- cl-pic**: Clarinet in Piccolo, mirroring the flute's line.
- cl 1**: Clarinet 1, playing a similar melodic line.
- cl 2**: Clarinet 2, playing a similar melodic line.
- tpt 1**: Trumpet 1, playing a melodic line.
- tpt 2**: Trumpet 2, playing a melodic line.
- sax s**: Saxophone Soprano, playing a melodic line.
- sax a**: Saxophone Alto, playing a melodic line.
- sax t**: Saxophone Tenor, playing a melodic line.
- sax b**: Saxophone Baritone, playing a melodic line.
- tbn 1 e 3**: Trombone 1 and 3, playing a rhythmic accompaniment.
- tbn 2**: Trombone 2, playing a rhythmic accompaniment.
- tpa 1 e 2**: Tom-tom 1 and 2, playing a rhythmic accompaniment.
- tpa 3**: Tom-tom 3, playing a rhythmic accompaniment.
- bomb**: Bombardino, playing a rhythmic accompaniment.
- tb Eb**: Tubistone Eb, playing a rhythmic accompaniment.
- tb Bb**: Tubistone Bb, playing a rhythmic accompaniment.
- perc**: Percussion, playing a rhythmic accompaniment.

Fim ⊕ Sostenuito

fl

cl-pic

cl 1

cl 2

tpt 1

tpt 2

sax s

sax a

sax t

sax b

tbn 1 e 3

tbn 2

tpa 1 e 2

tpa 3

bomb

tb Eb

tb Bb

perc

42

fl

cl-pic

cl 1

cl 2

tpt 1

tpt 2

sax s

sax a

sax f

sax b

tbn 1 e 3

tbn 2

tpa 1 e 2

tpa 3

bomb

tb Eb

tb Bb

perc

42

52

fl

cl-pic

cl 1

cl 2

52

tpt 1

tpt 2

52

sax s

sax a

sax t

sax b

52

tbn 1 e 3

tbn 2

tpa 1 e 2

tpa 3

bomb

tb Eb

tb Bb

52

perc

62 $\%$ \oplus Trio

fl
cl-pic
cl 1
cl 2
tpt 1
tpt 2
sax s
sax a
sax t
sax b
tbn 1 e 3
tbn 2
tpa 1 e 2
tpa 3
bomb
tb Eb
tb Bb
perc

67

fl

cl-pic

cl 1

cl 2

67

tpt 1

tpt 2

67

sax s

sax a

sax t

sax b

67

tbn 1 e 3

tbn 2

tpa 1 e 2

tpa 3

bomb

tb Eb

tb Bb

67

perc

72

fl

cl-pic

cl 1

cl 2

72

tpt 1

tpt 2

72

sax s

sax a

sax t

sax b

72

tbn 1 e 3

tbn 2

tpa 1 e 2

tpa 3

bomb

tb Eb

tb Bb

72

perc

77

fl

cl-pic

cl 1

cl 2

tpt 1

tpt 2

sax s

sax a

sax t

sax b

tbn 1 e 3

tbn 2

tpa 1 e 2

tpa 3

bomb

tb Eb

tb Bb

perc

p

p

p

82

fl

cl-pic

cl 1

cl 2

82

tpt 1

tpt 2

82

sax s

sax a

sax t

sax b

82

tbn 1 e 3

tbn 2

82

tpa 1 e 2

tpa 3

bomb

tb E \flat

tb B \flat

82

perc

87

fl

cl-pic

cl 1

cl 2

87

tpt 1

tpt 2

87

sax s

sax a

sax t

sax b

87

tbn 1 e 3

tbn 2

tpa 1 e 2

tpa 3

bomb

tb Eb

tb Bb

87

perc

f

f

p

p

D.C.

92

fl

cl-pic

cl 1

cl 2

tp1 1

tp1 2

sax s

sax a

sax t

sax b

92

tn 1 e 3

tn 2

tpa 1 e 2

tpa 3

bomb

tb Eb

tb Bb

92

perc

Farrula

Valsa

Flauta

Anacleto de Medeiros

11

accel. *affret.* *rall.*

17

f

31

Fim \oplus **Sostenuto**

ff *p*

39

ff

47

ff

60

\S \oplus **Trio** 8

73

79

8

92

D.C.

Farrula

Valsa

Requinta Eb

Anacleto de Medeiros

49 *p*

53

57 *ff*

61

65

78

90

93 *D.C.*

Farrula

Valsa

Clarineta 1 B \flat

Anacleto de Medeiros

Farrula

Valsa

Clarineta 2 B \flat

Anacleto de Medeiros

1
p

7
p

13
accel. *affret.* *rall.* *p*

18
p

24
f

29
Fim Sostenuuto
ff

34
p

41
ff

46
p

Farrula

Valsa

Trompete 1 B \flat

Anacleto de Medeiros

11

accel.

15

affret. *rall.* *f*

25

29

Fim \oplus

33

Sostenuto

f

37

p

41

f

45

Farrula - Anacleto de Medeiros - Trompete 2 B \flat

2

49

59

63

69

75

79

83

89

92

Farrula

Valsa

Saxofone soprano

Anacleto de Medeiros

7

11 *accel.*

15 *affret. rall. f*

29 **Fim** \emptyset

33 **Sostenuto** *ff p*

39 *ff*

49 *p*

53

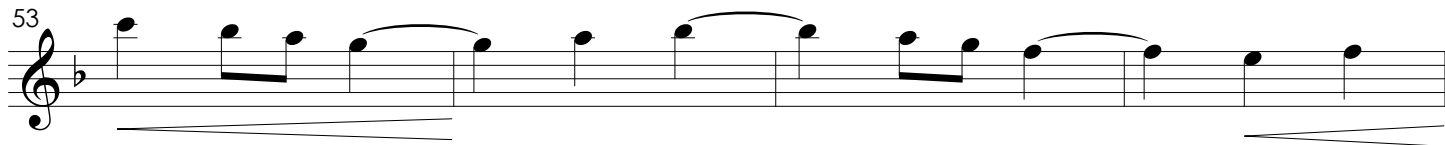

57

ff

61

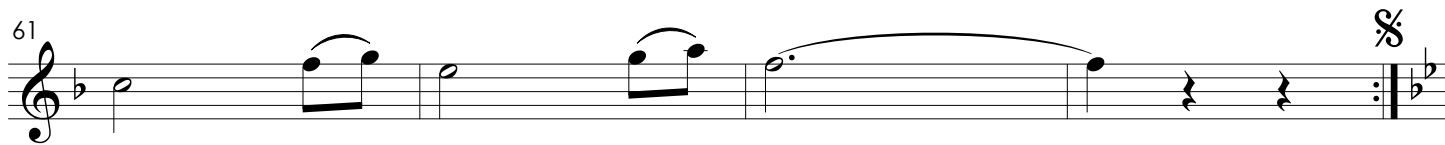

65

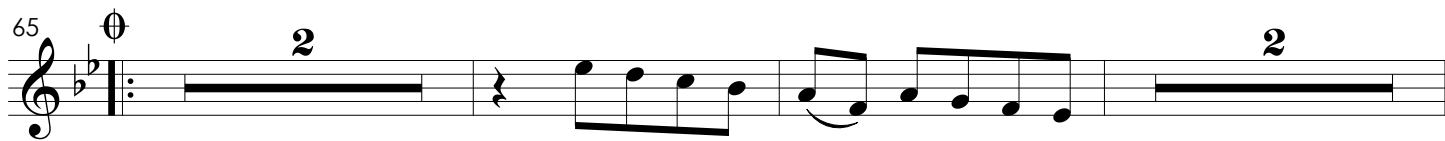

71

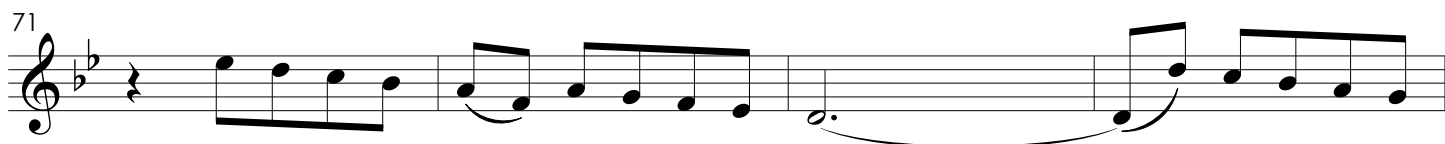

75

79

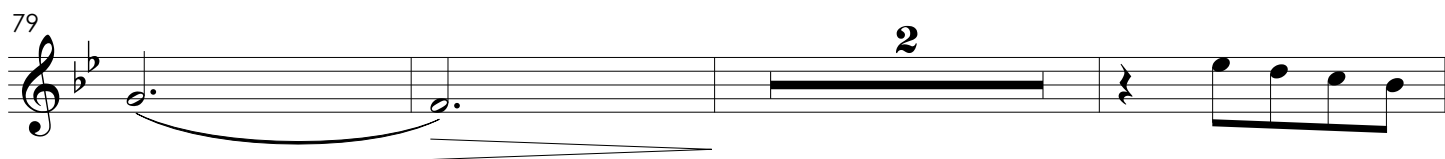

84

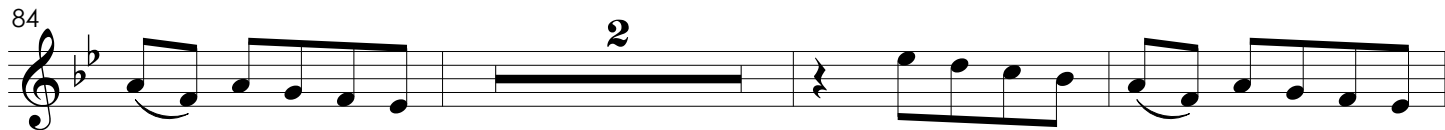

89

93

D.C.

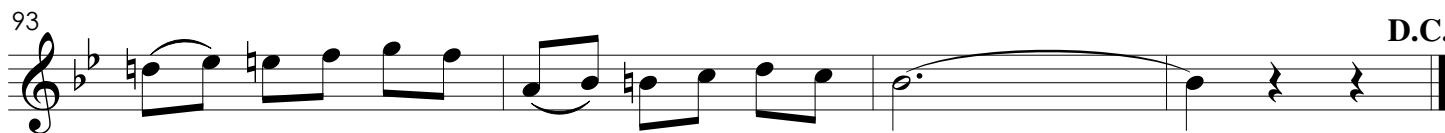

Farrula

Valsa

Saxofone alto

Anacleto de Medeiros

8

14

21

28

34

41

46

51

p

p

accel.

affret.

rall.

p

p

f

Fim Sostenuuto

ff

p

ff

p

2

56

ff

61

p

66

71

76

p

81

85

89

93

D.C.

Farrula

Valsa

Saxofone tenor

Anacleto de Medeiros

1
p

8
p

13
accel. *affret.* *rall.* *p*

18
p

23
p

30
Fim \oplus **Sostenuto**
f

36
p

41
f

46
p

2

51

56

61

66

72

77

81

86

92

Farrula

Valsa

Saxofone barífono

Anacleto de Medeiros

1 *p* *p*

7

12 *accel.* *affret.* *rall.*

18 *p*

26 **Fim** \emptyset

33 **Sostenuito** *f* *p*

41 *f*

48 *p*

52 *p*

56

f

61

p

66

71

1

76

81

86

91

D.C.

2

48

52

56

61

65

77

80

91

94

Farrula

Valsa

Trombone 2

Anacleto de Medeiros

12
accel. < > affret. rall. < > *p* *sf* > *p*

20
sf > *f*

28
Fim ⊕ Sostenuto
f

36
p *f*

44
p 5

56
f

64
§ ⊕ 9 1

80
8

93
D.C.

Farrula

Valsa

Trompa 1 e 2

Anacleto de Medeiros

1 *p*

6

11 *accel.* *affret.*

16 *rall.*

21 *f*

26

31 \oplus *Sostenuto* *f* **Fim**

36 *p*

41 *f*

46

p

51

56

61

p

66

71

76

81

86

f

91

f D.C.

Farrula

Valsa

Trompa 3

Anacleto de Medeiros

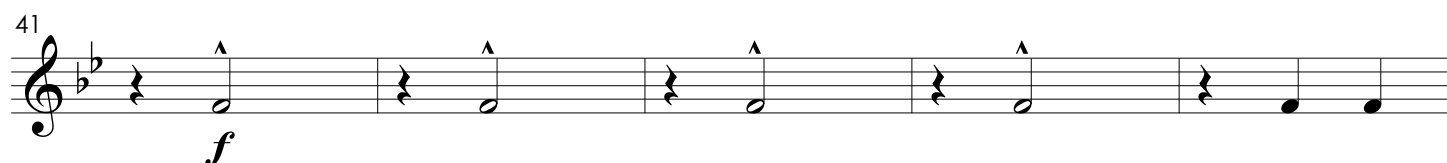
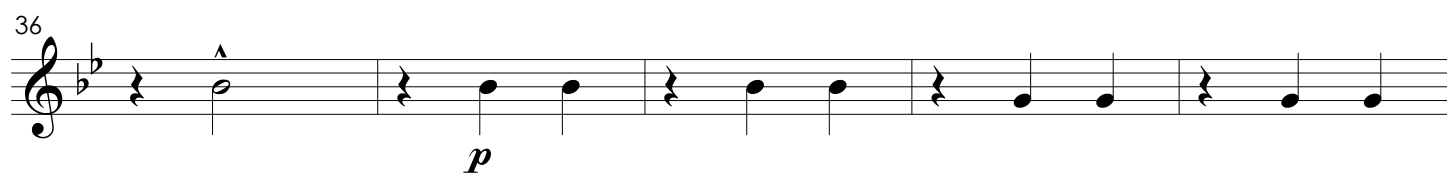
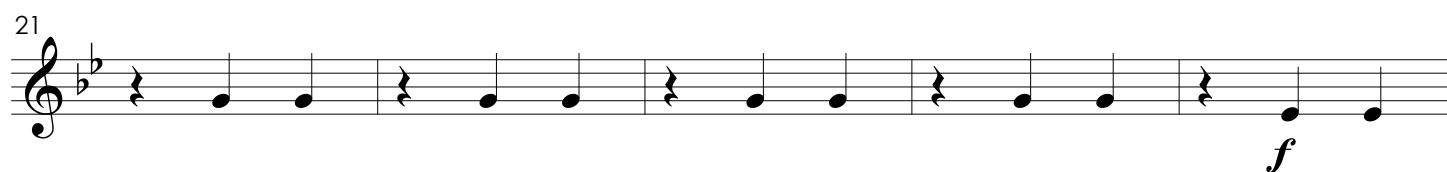
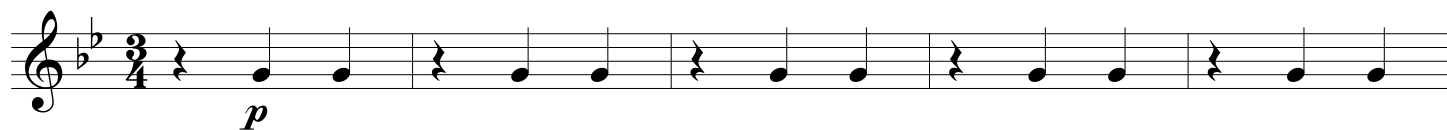

46

51

56

61

66

71

76

81

86

91

Farrula

Valsa

Bombardino

Anacleto de Medeiros

Sostenuto

49

53

58

63

68

74

79

83

87

92

Farrula

Valsa

Tuba Eb

Anacleto de Medeiros

1
p

12
accel. affret. rall. < >

24
f **Fim** \emptyset

33
Sostenuto
f p f

45
p

55
f $\$ \emptyset$ *p*

66

76

88
> **D.C.**

Farrula

Valsa

Tuba B \flat

Anacleto de Medeiros

p

11

accel. *affret. rall.*

21

f

31

Φ *Sostenuto*
Fim f *p*

41

f *p*

51

f

61

Φ *p* 2

72

1

82

p \sharp

91

\sharp D.C.

Farrula

Valsa

Percussão

Anacleto de Medeiros

1 *triângulo* ^ 1 8 *accel.* *affret.*

16 8 *prato* 1 3 **Fim** \emptyset
rall. < > *f*

Sostenuto

33 *f* 4 *f*

44 4 *caixa* *p*

55 *f*

62 $\% \emptyset$ 24

92 **D.C.**