

# Anacleto de Medeiros (1866-1907)

A primavera  
Romance para clarineta

Editoração: Thadeu de Moraes Almeida  
Revisão: Cesar Bonan

banda  
(band)

Partes:

Requinta  
Clarineta 1 (solista)  
Clarineta 2  
Sax Alto 1  
Sax Alto 2  
Trompete 1  
Trompete 2  
Trombone 1  
Trombone 2  
Bombardino  
Tuba 1  
Tuba 2  
Bombo e Pratos  
Caixa

20 p.

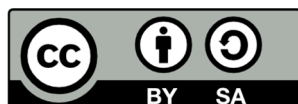

MUSICA BRASILIS

# A primavera

Romance para clarineta

Requinta E $\flat$

Anacleto de Medeiros

3

2

8 *a tempo*

*f*

12 15

30

34

38 25

*rallentando*

**Largo**

67

*ff*

# A primavera

Romance para clarineta

Clarineta B $\flat$  (solista) 1

Anacleto de Medeiros

3

2

8

11

*f*

*rallentando*

*a tempo*

14

19

*com força*

23

28

8

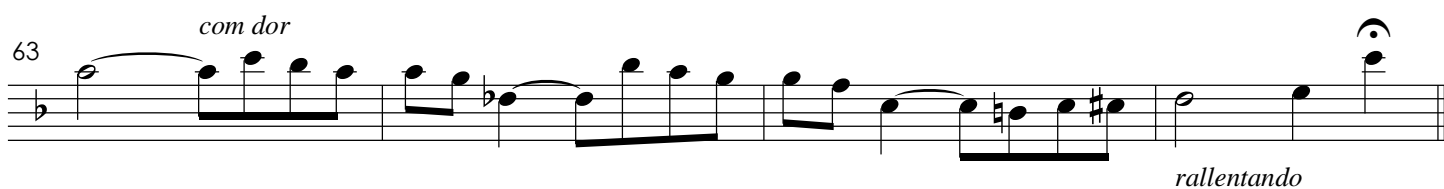
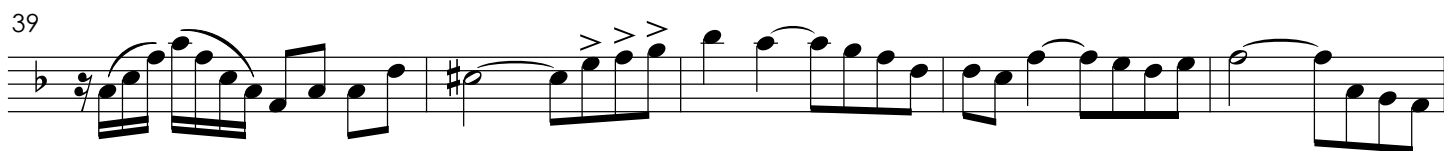

**Largo**

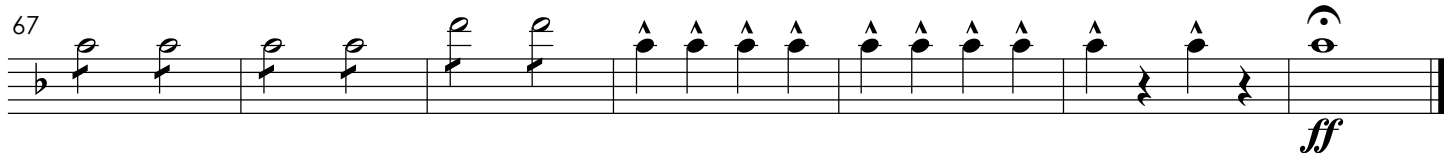

# A primavera

Romance para clarineta

Clarinete B $\flat$  2

Anacleto de Medeiros

*p*

11 *a tempo*

*f* *pp*

17

24

29 *f*

34

39 *pp*

46

54

60 *p* *rallentando*

67 **Largo** *f* *ff*

# A primavera

Romance para clarineta

Sax Alto E $\flat$  2

Anacleto de Medeiros

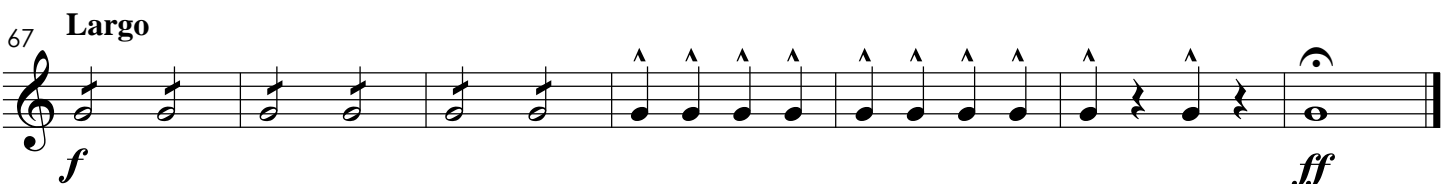
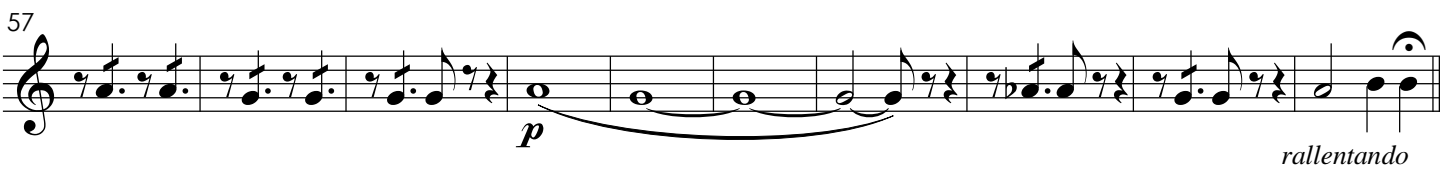
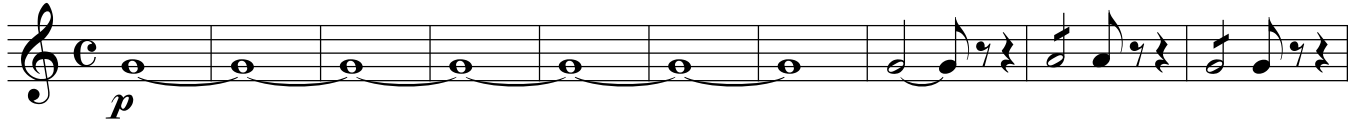

# A primavera

Romance para clarineta

Trompete B $\flat$  1

Anacleto de Medeiros

*pp*

10 *f* *a tempo* 2 2

18 2 4

28 *pp*

36 *ff* *pp*

41 2

48 2 4

60 4 *f* *rallentando*

67 **Largo** *ff*

# A primavera

Romance para clarineta

Trompete B $\flat$  2

Anacleto de Medeiros

*pp*

11 *a tempo* **2** **2**  
*f*

20 **2** **4**  
*p*

32 *ff*

37 *pp*

41 **2**

48 **2** **4**

59 **4** *f* *rallentando*

67 **Largo** *ff*

# A primavera

Romance para clarineta

Trombone C 1

Anacleto de Medeiros

pp

5

9 *a tempo*  
*f*

12  
*pp*

18

24

29  
*f*

34

38

44

50

56

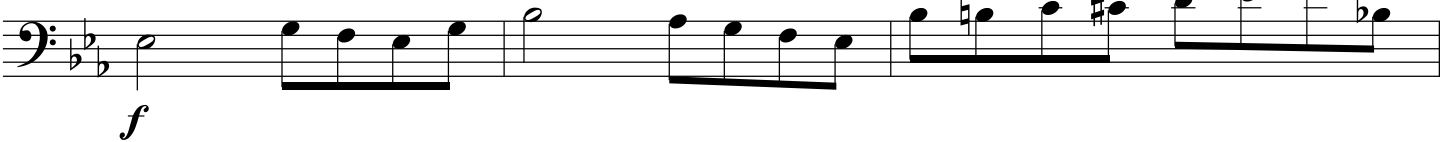

63

67 **Largo**

70

# A primavera

Romance para clarineta

Trombone C 2

Anacleto de Medeiros

34

39

44

50

56

63

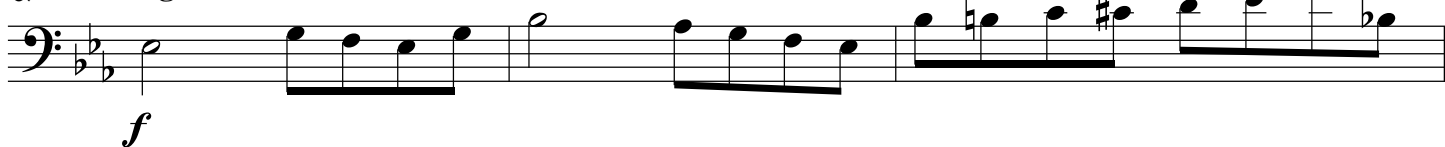

67

**Largo**

70

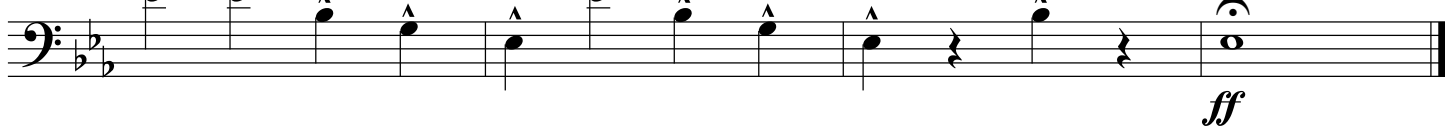

# A primavera

Romance para clarineta

Bombardino C

Anacleto de Medeiros

*pp*

5

9 *a tempo*

*f*

12

20

24

28

33

*f*

38

44

2

52

56

*p*

63

*rallentando*

67 **Largo**

*f*

70

*ff*

# A primavera

Romance para clarineta

Tuba B $\flat$  1

Anacleto de Medeiros

*pp*

5

9 *f* *a tempo*

12 *pp*

16

22

28

33

38

44

49

55

60

67 **Largo**

70

# A primavera

Romance para clarineta

Tuba E♭ 2

Anacleto de Medeiros

5

9 *a tempo*

12 *pp*

17

23

28

33

38

44

50

56

63

67 **Largo**

70

# A primavera

Romance para clarineta

Bombo e Pratos

Anacleto de Medeiros

11 54

**C**

**Largo**

*rallentando* **f**

69

**ff**

# A primavera

Romance para clarineta

Caixa

Anacleto de Medeiros

11 54

**Largo**

*rallentando* ***f***

69

***ff***