

Alexandre Levy (1864-1892)

Suíte Brasileira

Editoração: José Staneck

orquestra
(orquestra)

Partes:

Flautim – Flauta 1 – Flauta 2
Oboé 1 – Oboé 2
Clarineta 1 – Clarineta 2
Fagote 1 – Fagote 2
Trompa 1 – Trompa 2 – Trompa 3 – Trompa 4
Trompete 1 – Trompete 2
Trombone 1 – Trombone 2 – Trombone baixo
Tímpanos – Bombo/Pratos
Harpa
Violino I
Violino II
Violas
Violoncelos
Contrabaixos

165 p.

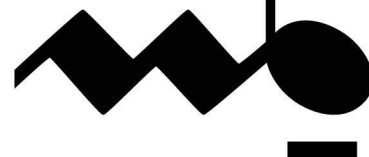

MUSICA BRASILIS

Suite brasileira

para orquestra

Alexandre Levy
1890

I - Prelúdio

Flautim

37 75 114

III - A beira do regato Idílio sentimental

75

IV - Samba

Allegro Moderato (♩ = c. 112)

46 47 39

ff

89 *8va*

fff

94 *8va*

134 232

fff

234

6 240 37 279

ff *f* *ff*

282

39 321 *8va*

fff

326 (8^{va})
7 337 8^{va}
fff *fff*

339 (8^{va})
6 347 8^{va}
fff

351 4 355
fff *sempre fff*

360
fff

367
ffff sino al fine

allarg. a tempo
374 longa
cresc. *ffff* *fff*

Suite brasileira

para orquestra

Alexandre Levy
1890

I - Prelúdio

rall.

Flauta 1

10

15

24

28

34

41

48

53

64

9

2

3

6

3

3

69 3 4 74 3 3

77 3 3 4

84 3 3 2

90

95 19

120

125 6 131 3 3 3 3 3 3 3 3

133

139 5 146 3 3 3

148 2

III - A beira do regato Idílio sentimental

1. solo

Flauta 1

4

8

14

17

21

27

30

33

37

41

45

50

57

61

65

69

8^{va}

3

8^{va}

8^{va}

1. solo

2

IV - Samba

Allegro Moderato (♩ = c. 112)

Flauta 1

17

pp

24

34

4

45

cresc. *ff*

53

60

pp *p sempre*

65

70

pp *pp*

79 **4** ⁸³ *fff* *pp* *ff* *pp* *ff*

89 *8va* *fff*

96 (*8va*) *fff*

104 *fff*

112 *pp* **3** *pp*

124 **20** ¹⁴⁴ *rit.* **30** *ppp*

180 *ff* *sempre*

190 *rall.* *fff* **2** *8va* *ff* *8va* *f* *8va*

200 **3** *8va* *ff* *8va* *ff* **18**

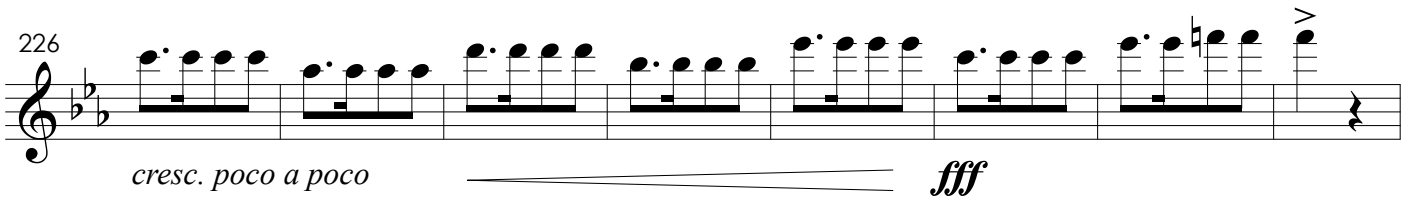
226  *cresc. poco a poco* *fff*

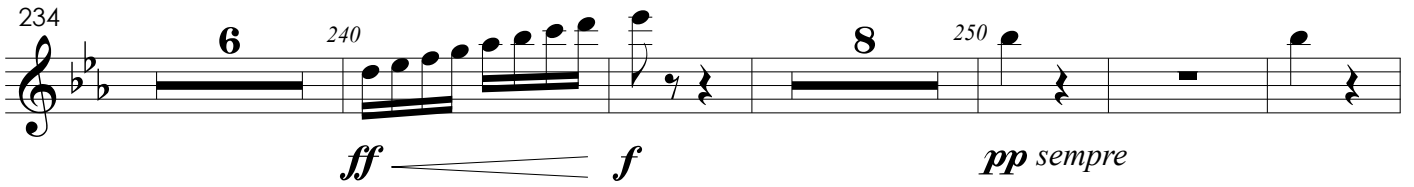
234  *ff* *f* *pp sempre*

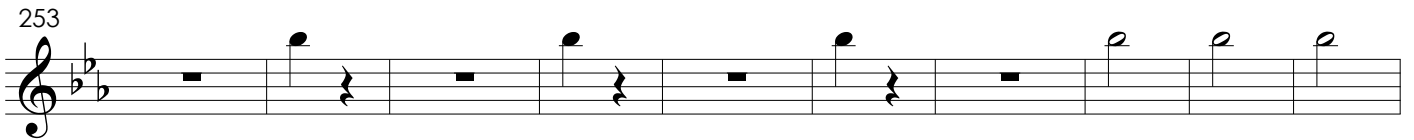
253 

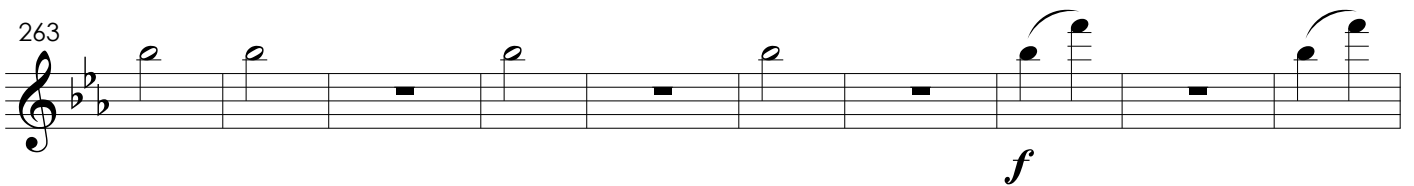
263  *f*

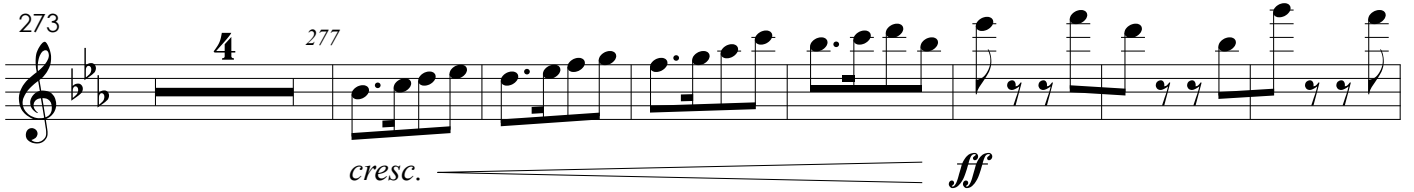
273  *cresc.* *ff*

284  *ff*

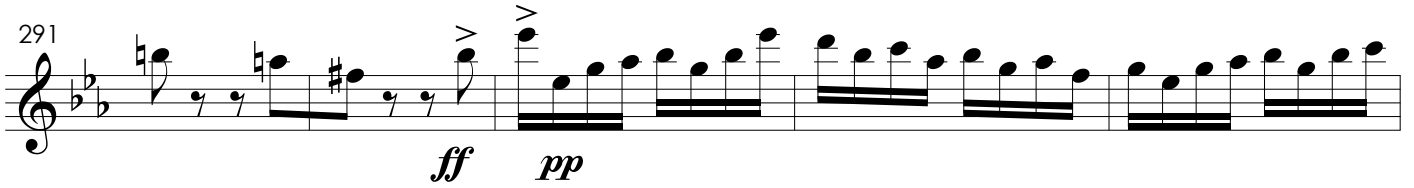
291  *ff* *pp*

296 

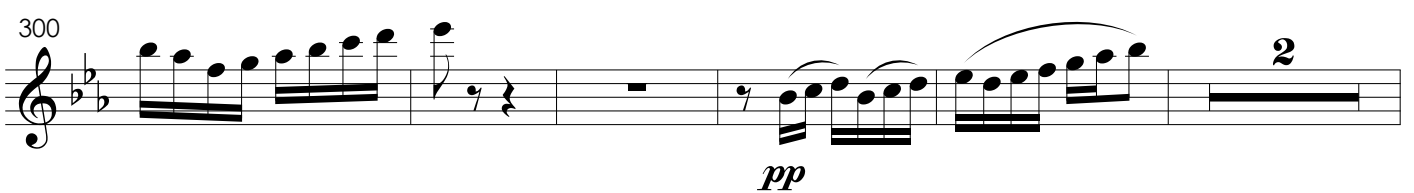
300  *pp*

307 *pp* **4** *315* *ff* > *p* *ff*

320 *8va* *fff*

328 (*8va*) *fff* *fff* *cresc.*

337 *8va* *fff* **6**

347 *fff*

355 *fff* *sempre fff*

363 *fff*

367 *ffff* *sino al fine*
allarg. a tempo

373 *cresc.* *ffff* *longa* *fff*

Suite brasileira

para orquestra

Alexandre Levy
1890

I - Prelúdio

Flauta 2

10

1.

rall.

a 2

15

9

24

28

1.

34

a 2

2

41

3

48

53

6

64

3

69 3 4 74 3 3

77 3 3 4

84 3 3 2

90

95 19

120

125 6 131 3 3 3 3 3 3 3 3

133

139 5 146 1. 3 3 3

148 2 a 2

III - A beira do regato Idílio sentimental

1. solo

Flauta 2

33 *1.*

37 *a 2*

41

45 *8va* **3**

50

57 *8va* *8va*

61 *1. solo*

65 *a 2* *8va*

69 *8va* **2**

IV - Samba

Allegro Moderato (♩ = c. 112)

Flauta 2

17

pp

24

34

4

45

cresc.

53

60

pp

p sempre

65

70

pp

pp

79 **4** ⁸³ *fff* *pp* *ff* *pp* *ff*

89 *8va-* *fff*

96 (*8va-*) *fff*

104 *fff*

112 *pp* **3** *pp*

124 **20** ¹⁴⁴ *rit.* **30** *ppp*

180 *ff* *sempre*

190 *rall.* **2** *8va-* *fff* *ff* *f*

200 **3** *8va-* *fff* *8va-* *ff* *8va-* **18**

307 *pp* **4** 315 *ff* > *p* *ff*

320 *8va* *fff*

328 (*8va*) *fff* *fff* *cresc.*

337 *8va* *fff* **6**

347 *fff*

355 *fff* *sempre fff*

363 *fff*

367 *ffff* *sino al fine*
allarg. a tempo

373 *cresc.* *ffff* *longa* *fff*

Suite brasileira

para orquestra

Alexandre Levy
1890

I - Prelúdio

Oboé 1

4 3

rall.

11

9

24

29

7

$\frac{2}{4}$ $\frac{4}{4}$

40

46

52

2.

58

2 6 3 3

64

69

73

77

82

85

91

96

100

107

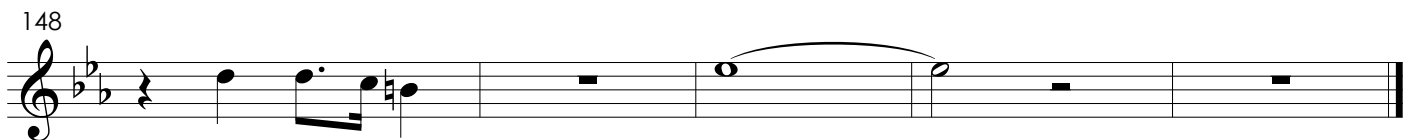
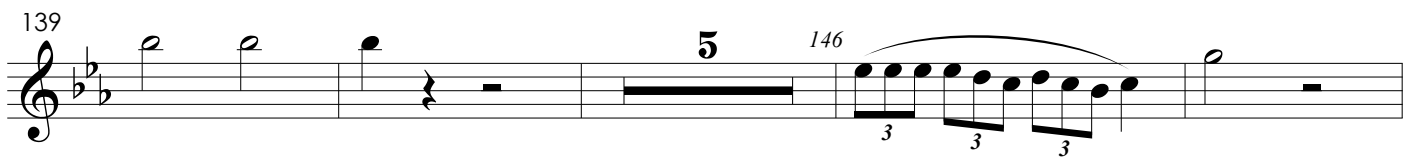
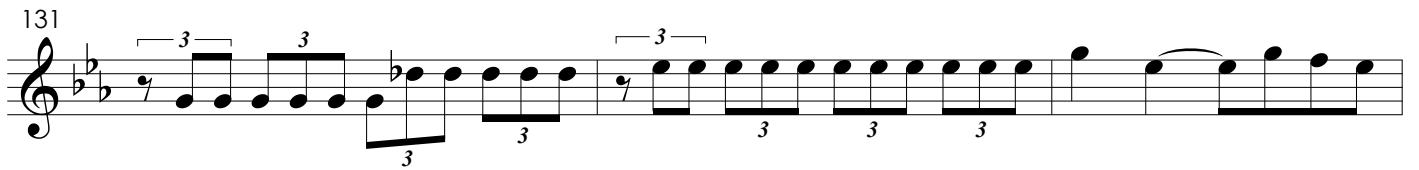
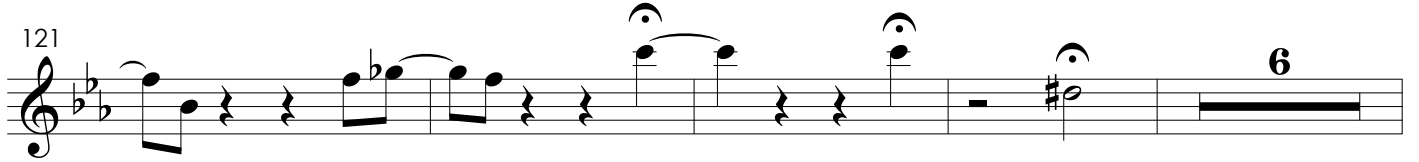

III - A beira do regato
Idílio sentimental

Oboé 1

75

IV - Samba

Allegro Moderato (♩ = c. 112)

Oboé 1

8

p

15

24

33

mf *f*

3

44

cresc.

52

59

pp *p sempre*

66

pp

2

75 *pp* 4

83 *fff pp ff > pp ff fff*

91 *fff*

99 *fff* 2

107

113 *pp pp* 3

124 *ppp e espressivo* 20 144 *rit.* 4

154 *ppp e espressivo* 7

167

173

182

190 *rall.*

200

225

234

246

254

262

269 *f* **3** *cresc.*

280 *ff* *fff*

288 *ff* *pp*

295

303 *pp* **2** *pp*

311 **3** *ff* *p* *ff* *fff*

322

328 *fff* *fff*

335 *cresc.* *fff* **6**

347  *fff*

353  *fff* *sempre fff*

359  *fff*

367  *ffff* *sino al fine*

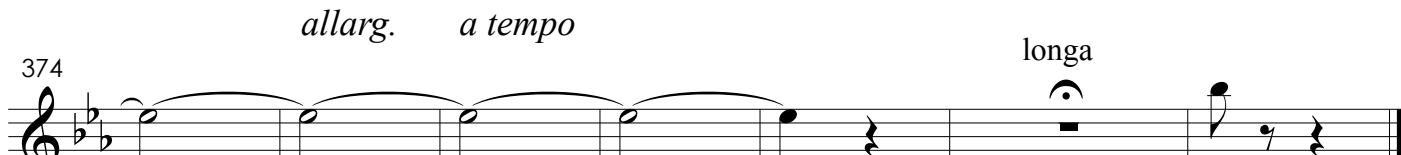
374  *allarg.* *a tempo* *cresc.* *longa* *fff* *fff*

Suite brasileira

para orquestra

Alexandre Levy
1890

I - Prelúdio

Oboé 2

4 1. 3

11

rall.

1. a 2 9

24

1.

29

7 2/4 4/4

40

1. a 2 1.

47

a 2

53

58

2 1. a 2 6 3 3

64

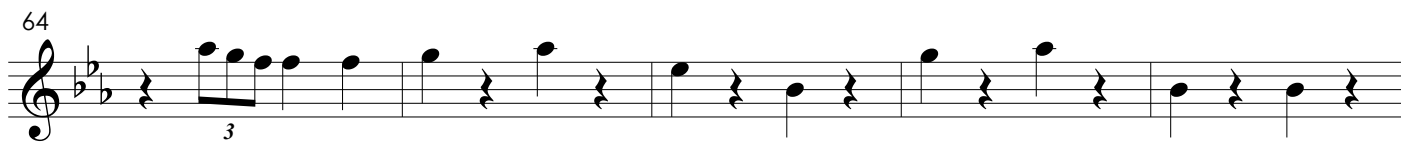

69

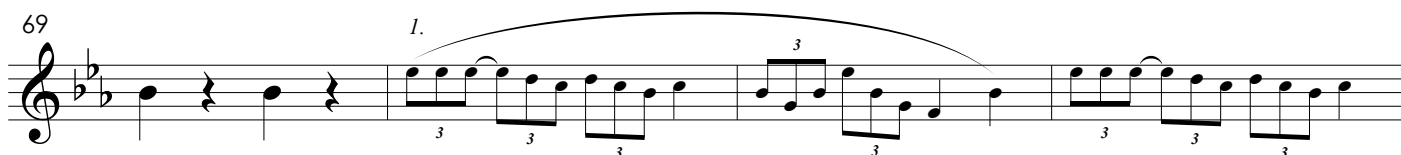

73

77

82

85

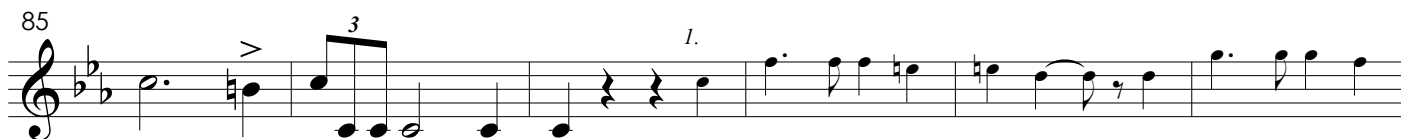

91

96

100

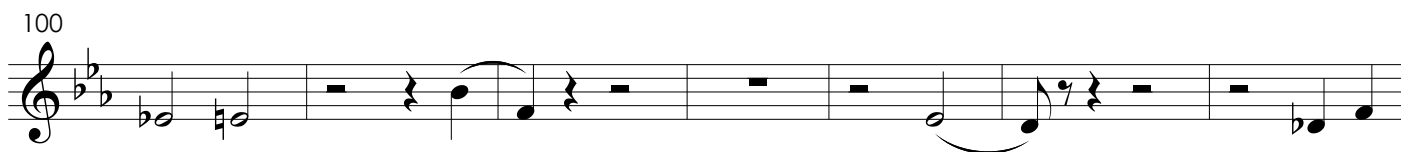

107

117

1. *a 2*

121

1. *a 2* **6**

131

3 **3** **3** **3** **3** **3**

134

3 **3** **3** **3**

139

5 *146* *1.* *a 2*

148

3 **3** **3** **3**

III - A beira do regato
Idílio sentimental

Oboé 2

75

IV - Samba

Allegro Moderato (♩ = c. 112)

Oboé 2

8 1. *p*

15

24

33 2.

mf < > < > *f* 3

44 1. a2

cresc.

52

59 1. a2

pp *p sempre*

66 1. a2

pp 2

75 *a 2*
pp 4

83
fff pp ff > pp ff fff

91
fff

99 2
fff

107

113 3
pp pp

124 20 144 *rit.* 4
ppp e espressivo

154 7
ppp e espressivo

167

173

173

182

190

rall.

190

200

200

225

225

234

234

246

246

254

254

262

262

269 *f* **3** *1.* *cresc.*

280 *ff* *fff*

288 *ff* *pp*

295 *1.* *a 2* *1.* *a 2*

303 *1.* *2* *a 2* *pp*

311 **3** *ff* *p* *ff* *fff*

322

328 *fff* *fff*

335 *cresc.* *fff* **6**

347 

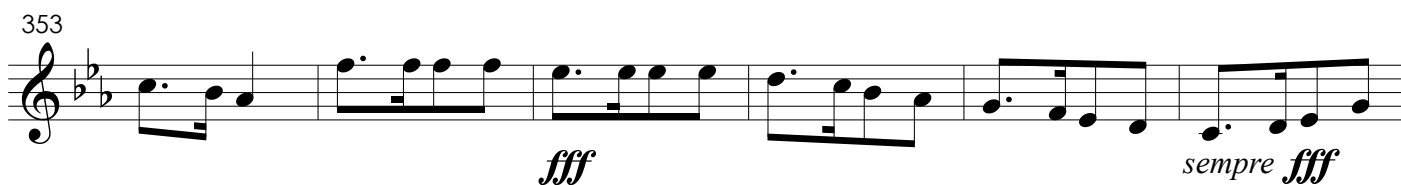
353 

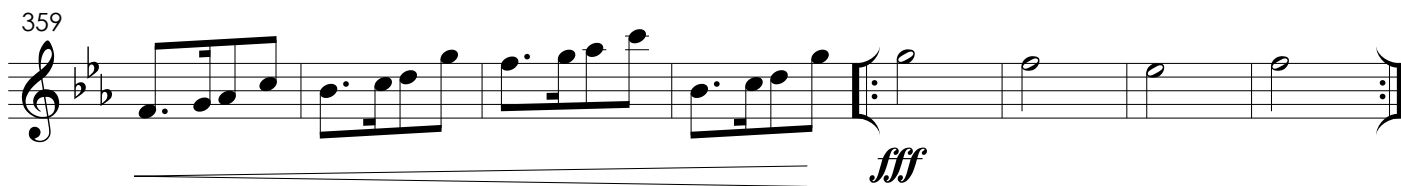
359 

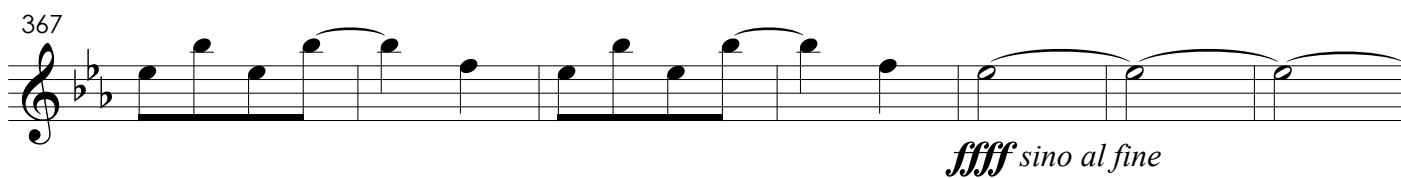
367 

374 *allarg. a tempo* 

Suite brasileira

para orquestra

Alexandre Levy
1890

I - Prelúdio

Clarinete (B \flat) 1

2

6

12 18 2.

22

22

28

2 5

39

39

44

44

49

2 3 3 3

55

3 3 3

61

66

70

74

78

83

88

96

101

106

117

122

133

139

143

1. solo

147

III - A beira do regato
Idílio sentimental

Clarinete (B \flat) 1

12

16

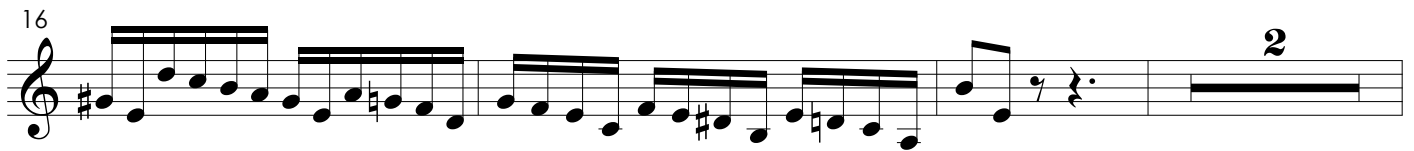

21

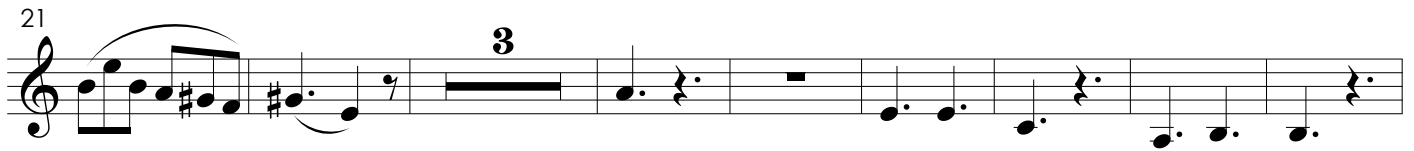

32

41

50

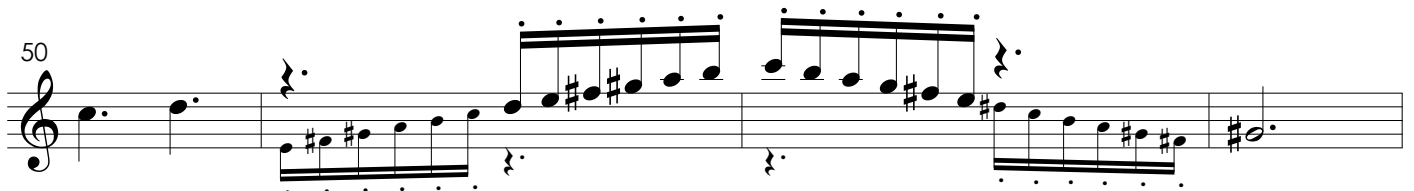

54

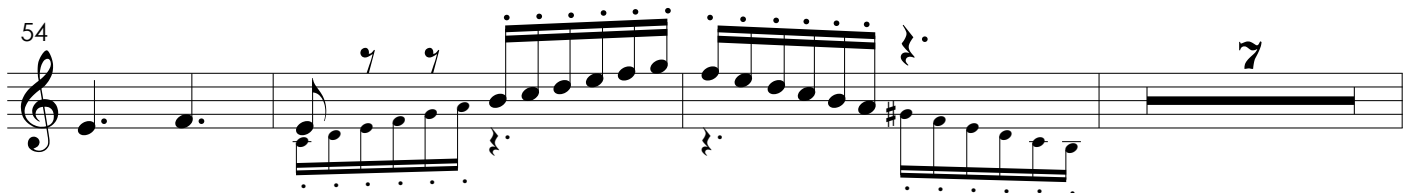

64 *1. solo*

71

IV - Samba

Allegro Moderato (♩ = c. 112)

Clarinete (B \flat) 1

8

p

13

19

25

33

mf < > < > *f*

41

2

cresc.

48

4

54

ff

57

pp

64 *p sempre* 2

72 2 *pp* *pp*

80 *fff* *pp* *ff* > *pp* *ff*

89 *fff*

97 *fff*

105 *fff* 4

116 2 *pp* 7

131 *dolce* *ppp e espressivo* 7

144 *ppp* *rit.* 12

162 *ppp* *expressivo* 3

171 *ff* *ff*

181 *sempre* *rall.*

191 2 *fff* *ff* *f*

200 3 *ff* 8

216 4 222 *mf* *p* *cresc. poco a poco*

226 *fff* 6

240 *ff* *f* *pp*

247 *pp* *sempre*

255

264 *mf* *mf*

271 *cresc.*

280 *ff* *fff*

291 *ff* *pp*

298 *pp*

307 *pp* *pp*

313 *ff* *p* *ff*

321 *fff*

329 *fff* *fff* *cresc.*

341

mf *fff*

351

fff *sempre fff*

359

fff

367

fff sino al fine

374

allarg. *a tempo*

cresc. *fff* *fff*

Suite brasileira

para orquestra

Alexandre Levy
1890

I - Prelúdio

Clarinete (B \flat) 2

2

6

12 18

22

22

28

2 1. 5

39

39

44

44

49

2 3 3 3

55

3 3

61

66

70

74

78

83

88

96

101

106

117 *1.* *a 2*

122 *6* *131*

133

139 *3* *3* *3* *3* *3* *3* *3* *3* *3* *3* *3* *3*

143 *1. solo* *3* *3* *3* *3* *a 2*

147 *3* *3* *3*

III - A beira do regato
Idílio sentimental

Clarinete (B \flat) 2

8 *1. solo*

12

16

22

32

41

50

54

64

71

IV - Samba

Allegro Moderato (♩ = c. 112)

Clarinete (B \flat) 2

8

p

13

19

25

33

mf < > < > *f*

41

2

cresc.

48

4

54

ff

57

64 **2**
p sempre

72 *1.* **2** *a 2* *1.*
pp *pp*

80 *fff* *pp* *ff > pp* *ff*

89 *fff*

97 *fff*

105 *fff* **4**

116 **2** *1.* **7**
pp

131 *dolce* **7**
ppp e espressivo

144 *rit.* **12**
ppp

162 *ppp* *expressivo* 3

171 *ff* *ff* *rall.*

181 *sempre*

191 2 *fff* *ff* *f*

200 3 *ff* 8

216 4 222 *mf* *p* *cresc. poco a poco*

226 *fff* 6

240 *ff* *f* *pp*

247 *pp* *sempre*

255

264 *mf* \langle \rangle *mf* \langle \rangle \langle \rangle \langle \rangle

271 \langle \rangle \langle \rangle **2** *cresc.* \langle \rangle *a 2*

280 \langle \rangle **4** 286 \langle \rangle *ff* \langle \rangle *fff*

291 *ff* \langle \rangle

298 \langle \rangle **2** *pp* *1.* **2**

307 *pp* *pp*

313 *ff* \langle \rangle *p* *ff*

321 *fff*

329 *fff* \langle \rangle *fff* *cresc.* \langle \rangle **4**

341

mf *fff*

351

fff *sempre fff*

359

fff

367

fff *fff sino al fine*

allarg. a tempo

374

cresc. *fff* *fff*

Suite brasileira

para orquestra

Alexandre Levy
1890

I - Prelúdio

Fagote 1

2 5

11

rall. 9

24

31

5 40

42

47

54

3 3 3 3

90

96

99

104

107

111

117

122

128

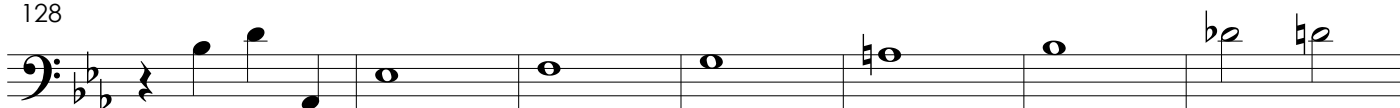

135

141

144

149

III - A beira do regato Idílio sentimental

Fagote 1

9

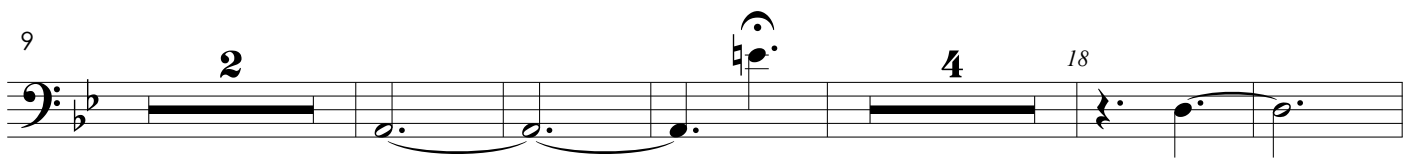

20

30

43

50

55

62

70

IV - Samba

Allegro Moderato (♩ = c. 112)

Fagote 1

6

15

24

31

37

45

53

59

65

73

75

pp

84

ff *fff*

92

fff

100

fff

108

mf

116

sf *pp* *sempre pp*

124

pp sempre *dolce* *ppp e espressivo*

134

ppp

144

ppp *rit.* *ppp*

153

ppp

162

ppp

172

180

186

rall.

fff

194

pp

203

ff *ff pp*

211

5

216

mf

225

cresc. poco a poco *fff*

235

f *f* *ff* *f* *pp*

243

pp sempre

251

pp sempre

259

mf

267

mf

275

cresc. *ff*

284

fff

290

ff

298

pp

307

pp *pp* *ff*

318

ff *fff*

327

fff *fff* *cresc.*

337

fff *mf*

347

fff *fff* *fff* *sempre fff*

359

fff

370

allarg. a tempo

ffff sino al fine *cresc.* *ffff* *fff*

Suite brasileira

para orquestra

Alexandre Levy

1890

I - Prelúdio

Fagote 2

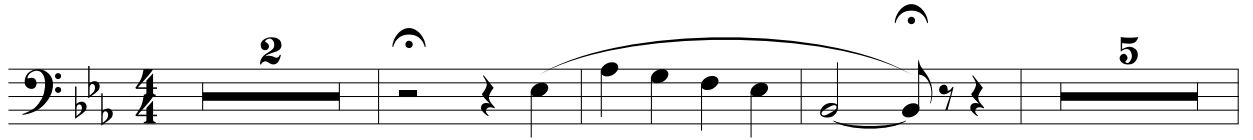

11 *rall.*

27

38

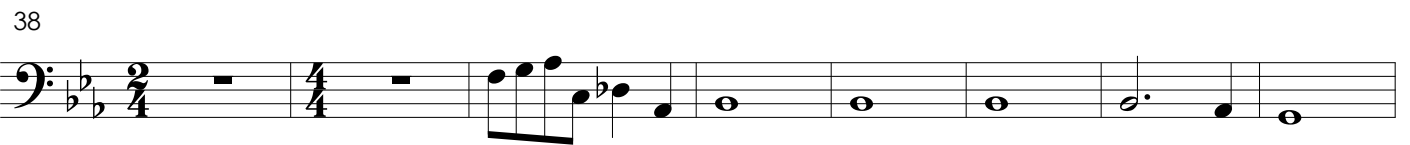

46

53

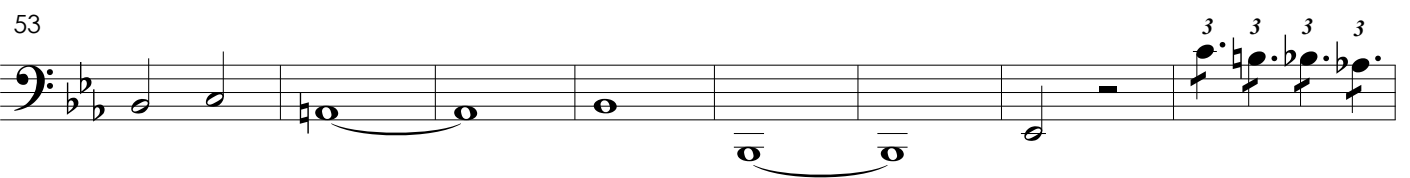

61

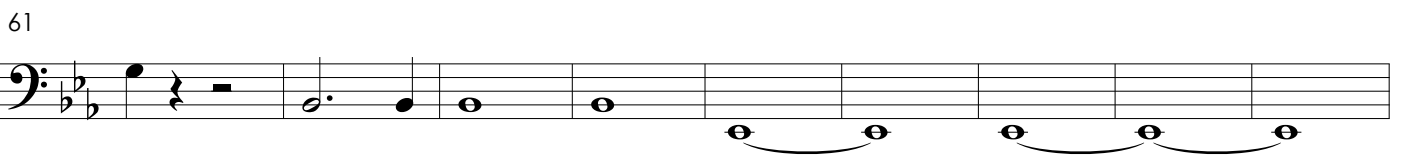

70

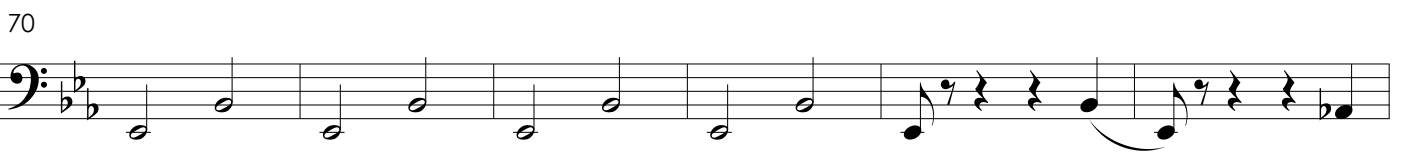

76

83

88

95

101

107

115

121

125

133

139

146

III - A beira do regato Idílio sentimental

Fagote 2

9

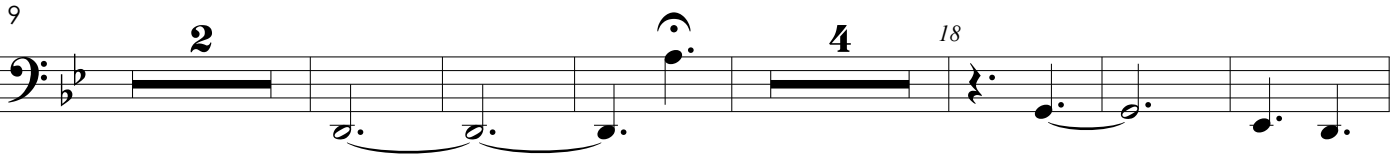

21

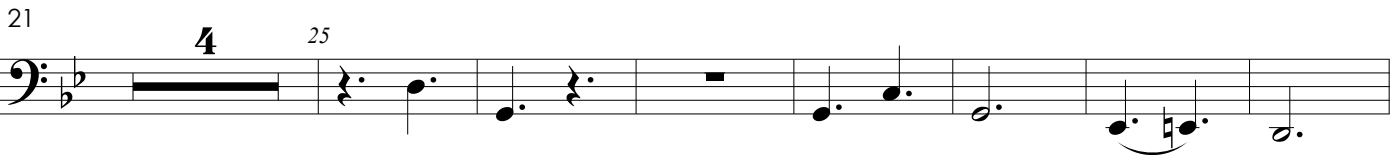

32

45

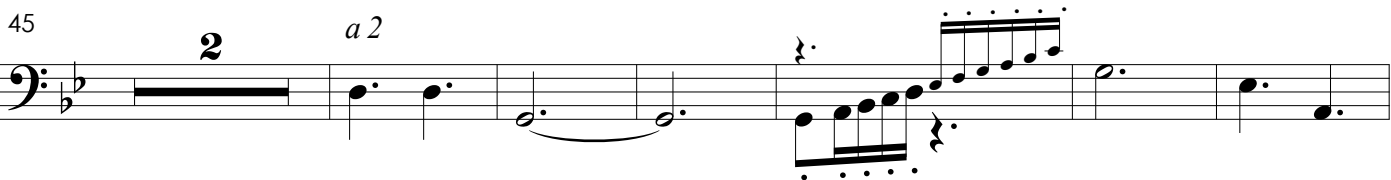

53

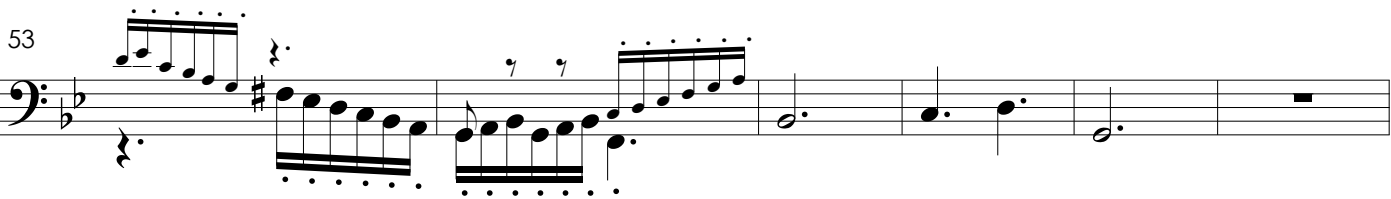

59

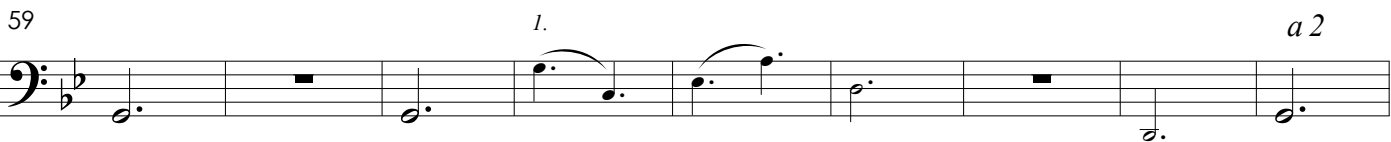

68

IV - Samba

Allegro Moderato (♩ = c. 112)

Fagote 2

p *p*

8

18

29

mf *cresc.* *f*

40

cresc. *ff*

50

ff

57

p sempre

65

pp

75

85

96

105

113

123

134

144

153

1.

162

172

180

186

rall.

2

194

1.

203

a 2

1.

5

216 *a 2*

mf **3** *cresc. poco a poco*

228

fff *f* *f*

239

ff *f* *pp sempre*

250

261

mf *mf*

272

2 *cresc.* *ff*

282

fff

290

ff *1.*

298

2

307 *a 2*

319

330

341

351

363

371

Suite brasileira

para orquestra

Alexandre Levy
1890

I - Prelúdio

Trompa (F) 1

6

18

27

37

45

ppp cresc.

51

57

67

75

84

92

99

106

112

117

125

132

138

l. solo

143

147

ppp

III - A beira do regato
Idílio sentimental

Trompa (F) 1

19

2

26

35

43 **4** 47

54 **5**

pp

66

71

IV - Samba

Allegro Moderato (♩ = c. 112)

Trompa (F) 1

p

9

21

31 **13**

54 *ff*

62 **9** *pp* 71 **2** *pp*

80 *ff* > *p* *f* > *p* *ff* *cresc.* < *fff*

90 *fff*

101 *fff*

113 *pp* **4** 123 *ppp*

127 **9** 136 **4** 144 *rit.*

149 **4** 154 *ppp* **2**

162 *ppp*

172

f > *fff* sempre

182

rall.

191

fff **3** **3**

203

ff **3** *ff* **11** ²¹⁹ *mf* *p*

222

cresc. poco a poco

228

fff *f*

237

f **2** *ff* < *ff* *pp*

247

pp sempre

257

21

286

fff *ff*

294

pp *ppp* *pp*

313

f > p *ff* *f > fff*

324

fff *fff* *cresc.*

337

fff *fff*

352

fff *sempre fff*

363

fff *ffff sino al fine*

373

allarg. *a tempo* *cresc.* *ffff* *fff*

Suite brasileira

para orquestra

Alexandre Levy
1890

I - Prelúdio

Trompa (F) 2

6

18

27

37

45

51

57

ppp cresc.

5 13 3

1. 3 a 2 2

5 34

4 64

67 *1.*

75 *a 2*

84 *2* *1.*

92 *a 2* *1.*

99

106

112 *a 2*

117

125

132

138

143

147

ppp

III - A beira do regato
Idílio sentimental

Trompa (F) 2

19

1.

2

26

35

1.

a 2

1.

43 **4** 47 *1.* *a 2*

54 **5**

66 *1.* *a 2* *pp* *1.*

71 *a 2*

IV - Samba

Allegro Moderato (♩ = c. 112)

Trompa (F) 2

9

21

31 **13**

54

ff

62

9 71 1. 2 a 2

pp

80

1. a 2

ff > p f > p ff cresc. < fff

90

fff

101

fff

113

1. a 2 4 123

pp ppp

127

9 136 4 144 rit.

pp

149

4 154 2

ppp

162

ppp

172 *f* *fff* sempre *rall.*

182

191 *fff* 3 3

203 *ff* 3 11 219 *mf* *p* 1.

222 *a 2* *cresc. poco a poco*

228 *fff* *f*

237 *f* 2 *ff* *ff* *pp*

247 *pp* sempre

257 21

286 *fff* *ff*

294 *pp* *ppp* *pp*

313 *f > p* *ff* *f > fff*

324 *fff* *fff* *cresc.*

337 *fff* *fff*

352 *fff* *sempre fff*

363 *fff* *fff* *sino al fine*

373 *cresc.* *fff* *fff*

Suite brasileira

para orquestra

Alexandre Levy

1890

I - Prelúdio

Trompa (F) 3

13

7

24

9

38

2

3 3 3 3

ppp cresc.

46

3 3 3 3 6 6 6 3 3 6 6 3 3 3 3

52

4

64

60

4

64

69

3.

76

2

86

2.

94

101

13 114 3 3 3

118

2 3. **3**

128

3 3 3 3 3 3 6 12 12 3 3 6

134

6 6 6 3 3 6 3 3 12 6 3 3 3 3

140

3. solo 3 3 3 3 3 3

145

III - A beira do regato Idílio sentimental

Trompa (F) 3  75

IV - Samba

Allegro Moderato (♩ = c. 112)

Trompa (F) 3  3.
p

9 

19 

30 

41 
pp cresc.

50  4 54 *ff* *a 2*

61  *p* *pp* 9

79 **4** ⁸⁷ *ff* *cresc.* ***fff***

91 ***fff***

101 ***fff***

113 **10** ¹²³ **4** ¹³¹ *ppp* *ppp*

137 **3** *ppp* **10** ¹⁵⁴ *ppp*

157 **2** *ppp* **4.**

167 **9** ¹⁷⁶ *f* ***fff*** *sempre*

183 *rall.*

191 **3** **3**

203 **3** **11** ²¹⁹ **12** *ff* *ff* *mf*

232

242

252

263

273

281

286

293

302

311

319

322

333

341

347

350

ff < *ff*
pp
pp sempre
pp cresc. poco a poco
ff *fff* *fff*
pp *ff* *f* < *fff*
fff
fff cresc. *fff*

349

fff *fff* *sempre fff*

359

fff

367

allarg. *a tempo* *ffff* *sino al fine*

374

cresc. *ffff* *fff*

Suite brasileira

para orquestra

Alexandre Levy

1890

I - Prelúdio

Trompa (F) 4

13 7

24

9

38

2 3 3 3 3 *ppp cresc.*

46

3 3 3 3 6 6 6 3 3 6 6 3 3 3 3

52

4 64

60

4 64

69

3.

76

2 a 2

86 *a 2*

94

101 **13** *a 2*

118 **2** *a 2*

128

134 *a 2*

140

145

III - A beira do regato Idílio sentimental

Trompa (F) 4 

IV - Samba

Allegro Moderato (♩ = c. 112)

Trompa (F) 4 

79 **4** 87 *ff* *cresc.* **fff**

91 **fff**

101 **fff**

113 **10** 123 **4** 131 *ppp* *ppp*

137 **3** *ppp* **10** 154 *ppp*

157 **2** *ppp* **4.**

167 **9** 176 *f* **fff** *sempre* *rall.*

183

191 **3** **3**

203 **3** **11** 219 **3.** **12** *ff* *ff* *mf*

232

242 *pp*

252

263 *pp* *cresc. poco a poco*

273

281 *ff*

286

293 *fff*

302 *pp*

311

319 *ff* *f* *fff*

322 *fff*

333 *fff* *cresc.*

341

347 *fff*

349 3. a 2

fff *fff* *sempre fff*

359

fff

367

ffff *sino al fine*

allarg. *a tempo*

375

cresc. *ffff* *fff*

Suite brasileira

para orquestra

Alexandre Levy
1890

I - Prelúdio

Trompete (B \flat) 1

6

12

14

17

29

34

3

42

47

52

27

85

3

3

7

ppp cresc.

ppp

95 15

113 2

120 3

127

132

137 13

III - A beira do regato
Idílio sentimental

Trompete (B \flat) 1 75

IV - Samba

Allegro Moderato (♩ = c. 112)

Trompete (B \flat) 1

46 *ff* *ff*

52 *fff* 14 69 *fff* 2

73 *fff* 8 83 *fff* *fff* *ff*

88 *fff*

97 *fff* 4 106 *fff*

110 70 180 *ff* *sempre*

188 *fff* *rall.* 27

223 *ppp* *cresc. poco a poco* *fff*

234 **45** 279 *ff*

286 **14** 301 **2** **8** *ff* *fff*

315 *fff* *ff* *fff*

324 *fff*

333 *fff* *cresc.* **10** 347 *fff*

351 *fff* *fff* *sempre fff*

359 **3** **3** *fff*

367 *fff* *sino al fine*
allarg. *a tempo*

374 *cresc.* *fff* *fff*

Suite brasileira

para orquestra

Alexandre Levy
1890

I - Prelúdio

Trompete (B \flat) 2

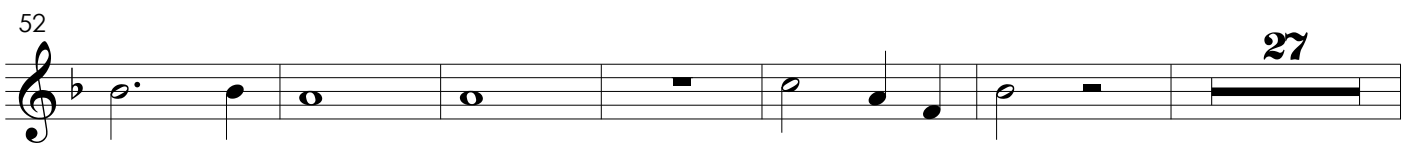
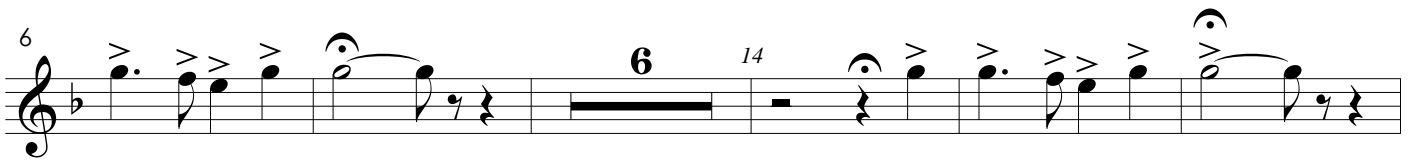

95 15

113 2

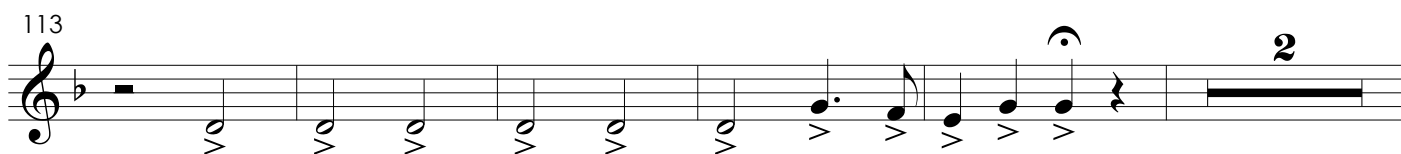

120 3

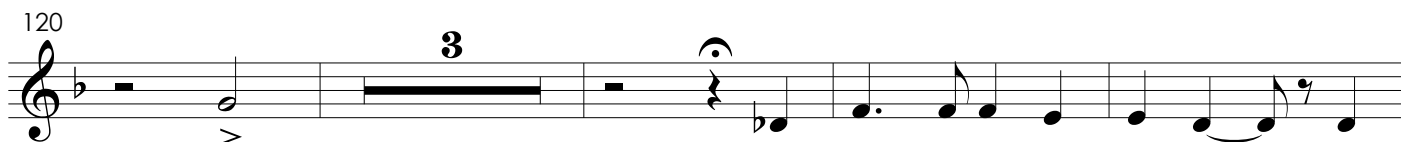

127

132

137 13

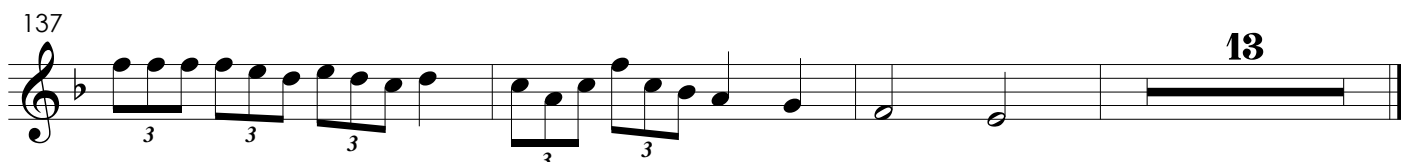

III - A beira do regato
Idílio sentimental

Trompete (B \flat) 2 75

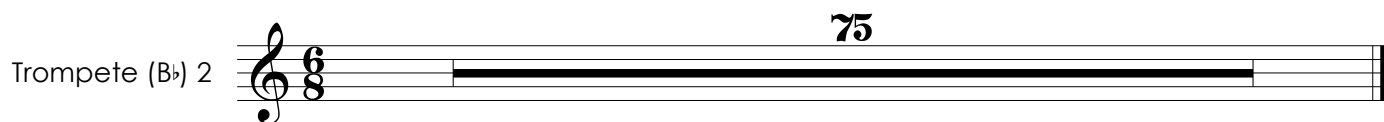

IV - Samba

Allegro Moderato (♩ = c. 112)

Trompete (B \flat) 2

46

ff *ff*

52

14 69 2

fff

73

8 83

fff *fff* *fff* *ff*

88

fff

97

4 106

fff *fff*

110

70 180

ff sempre

188

rall.

fff 27

223

ppp cresc. poco a poco *fff*

234 **45** 279 *ff*

286 **14** 301 **2** **8** *ff* *fff*

315 *fff* *ff* *fff*

324 *fff*

333 **10** 347 *fff* *cresc.*

351 *fff* *fff* *sempre fff*

359 **3** **3** *fff*

367 *allarg.* *a tempo* *ffff* sino al fine

374 *cresc.* *fff* *fff*

Suite brasileira

para orquestra

Alexandre Levy

1890

I - Prelúdio

Trombone 1

28 7

38

6 45

ppp cresc.

49

54

25

85

7 95

97

16 113

118

2 120 8 129

132

139

8 149

ppp

III - A beira do regato Idílio sentimental

75

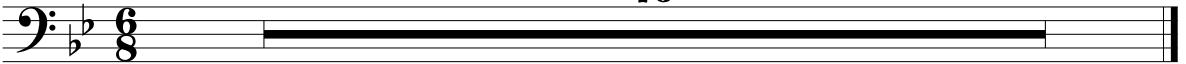
Trombone 1 

IV - Samba

Allegro Moderato (♩ = c. 112)

Trombone 1 

ff

ff

54 

ff

fff

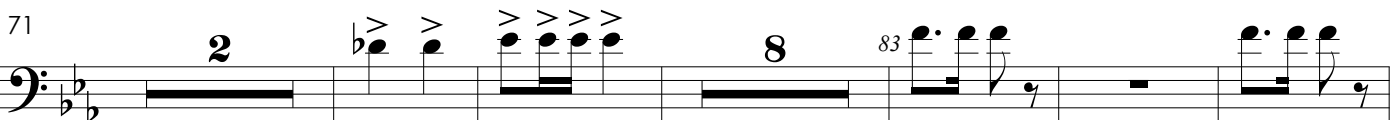
71 

fff

fff

fff

86 

ff

fff

96 

fff

fff

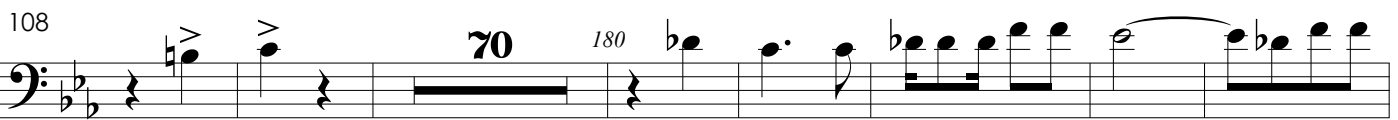
108 

ff

sempre

185 

rall.

fff

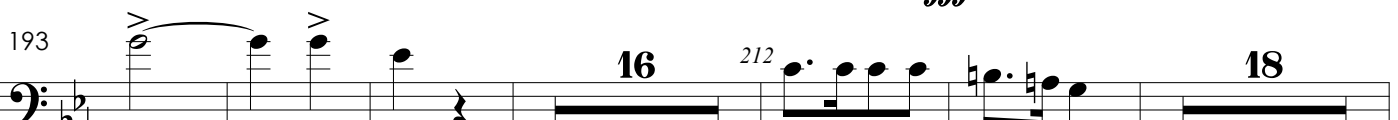
193 

pp

232 **6** 240 **37** 279 *ff* > *f* *ff*

282 **4** 286 **4** 292 **7** *fff*

301 **2** **8** 315 *ff* *fff* *fff*

316 **3** *ff* *fff*

325 *fff*

333 *fff* *cresc.* *fff* *marcatissimo*

340 **10** 351 *fff*

355 *fff* *sempre fff* *fff*

367 *allarg.* *a tempo* *ffff* *sino al fine*

374 *cresc.* *ffff* *fff*

Suite brasileira

para orquestra

Alexandre Levy
1890

I - Prelúdio

Trombone 2

28 7

38

6 45

ppp cresc.

49

54

25

85

1. 7 95

97

16 113

118

2 120 8 129

132

139

8 149

ppp

III - A beira do regato Idílio sentimental

75

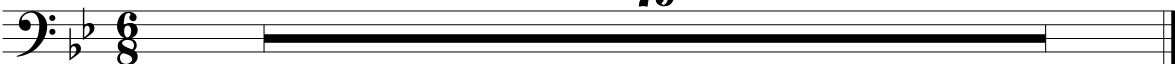
Trombone 2 

IV - Samba

Allegro Moderato (♩ = c. 112)

Trombone 2 

ff

ff

54 

ff

fff

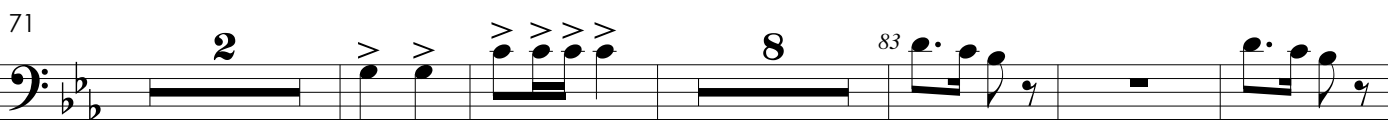
71 

fff

fff

fff

86 

ff

fff

96 

fff

fff

108 

ff

sempre

185 

rall.

fff

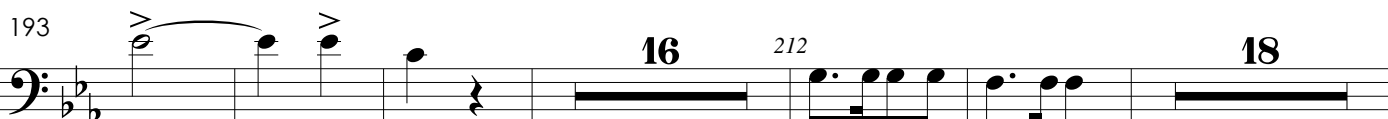
193 

16

212

18

pp

232 **6** 240 **37** 279 *ff* > *f* *ff*

282 **4** 286 **4** 292 **7** *fff*

301 **2** **8** 315 *ff* *fff* *fff*

316 **3** *ff* *fff*

325 *fff*

333 *fff* *cresc.* *fff* *marcatissimo*

340 **10** 351 *fff*

355 *< fff* *sempre fff* *fff*

367 *ffff* *sino al fine*

374 *allarg.* *a tempo* *cresc.* *ffff* *fff*

Suite brasileira

para orquestra

Alexandre Levy
1890

I - Prelúdio

Trombone baixo

37 6 45
ppp cresc.

47

54

25

85

8 95 16

113

2

120

8 129

134

141

5 146

III - A beira do regato Idílio sentimental

75

Trombone baixo

IV - Samba

Allegro Moderato (♩ = c. 112)

Trombone baixo

232 **6** 240 **38** 280

ff < *f* *ff*

282 **4** 286 **4** 292 **7**

fff *ff*

301 **2** **12**

ff *fff*

319 **ff** **fff**

ff *fff*

328 **fff** **fff** *cresc.*

fff *fff* *cresc.*

337 **6** **fff marcatisissimo**

fff *marcatissimo*

347 **fff** **fff**

fff *fff*

355 **fff** *sempre fff* **fff**

fff *sempre fff* *fff*

367 **4** **fff sino al fine**

fff *sino al fine*

376 *a tempo* *longa* **fff**

a tempo *longa* *cresc.* *fff* *fff*

Suite brasileira

para orquestra

Alexandre Levy
1890

I - Prelúdio

Timpanos

37 12 51

52

58

pp

III - A beira do regato Idílio sentimental

Timpanos

75

IV - Samba

Allegro Moderato (♩ = c. 112)

Timpanos

8

17

p sempre

26

36

pp cresc.

48

ff

ff

60

69

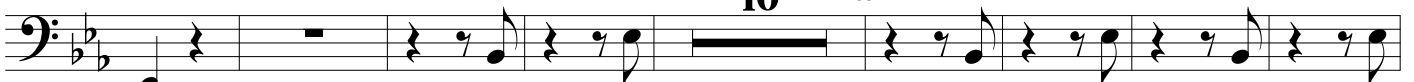

pp

87

cresc. < fff

97

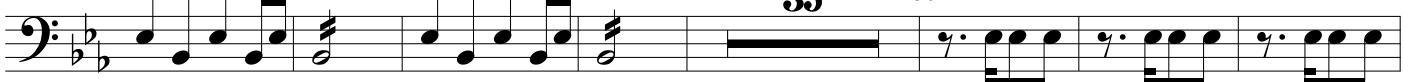

fff

pp

139

pp

153

176

pp *f* *ff*

183

2

191

3 *ppp*

201

17 **220** *ppp* *cresc. poco a poco*

228

fff

239

ff < f *pp*

248

pp sempre

257

266

pp cresc. poco a poco

276

ff

285

ff *ppp*

297

ff

315

ff < fff

325

fff

335

cresc. *mf*

355

fff *sempre fff* *fff*

367

ffff sino al fine

374

cresc. *ffff* *fff*

Suite brasileira

para orquestra

Alexandre Levy
1890

I - Prelúdio

Bombo Pratos

37 114

III - A beira do regato Idílio sentimental

Bombo Pratos

75

IV - Samba

Allegro Moderato (♩ = c. 112)

Bombo Pratos

5 Bombo

ppp *ppp sempre*

14

24

34

48

89

Pratos

Bombo

ff

100

4 106 13

fff

Bombo

123 **9** 136 *ppp sempre* *ppp*

138 **41** 181 **10** 192 **14** *fff*

207 **21** 231 **8** *pp* *fff*

242 *pp* *pp sempre*

253

264 **48**

Pratos

321 *ff*

Bombo

Bombo

331 **10** 343 *f*

347 **16** 363 *fff*

369 **7** longa *ffff sino al fine* *fff*

Suite brasileira

para orquestra

Alexandre Levy

1890

I - Prelúdio

Harpa

37 26

37 26

65

3 3 3 3 3 3 3

69

3 3 3 3 3 3 3 3 3 3 3 3

80 150

III - A beira do regato

Idílio sentimental

75 75

IV - Samba

Allegro Moderato (♩ = c. 112)

362 4 14

362 4 14

Suite brasileira

para orquestra

Alexandre Levy

1890

I - Prelúdio

Violinos I

8

rall.

12

18

4

23

25

31

p

36

41

45

50

56

62

70

75

82

86

94

99

104

109

III - A beira do regato Idílio sentimental

con sord.

12 *8va* 4 18

19 (*8va*) 3

26 *8va* *8va*

31

35 *8va* 9 45

48 *8va* senza sord.

54

60 2

66 2

IV - Samba

Allegro Moderato (♩ = c. 112)

Violinos I

40

pp cresc. poco a poco

46

ff

54

61 pizz. *pp* *pp* sempre 2

71 arco *pp* 2 *pp*

77

81 *p* cresc.

87 *ff* *fff*

91

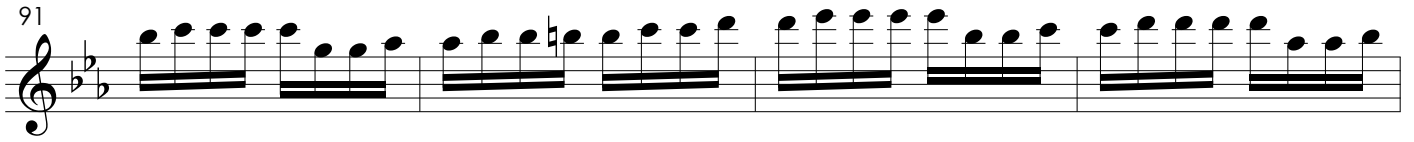

95

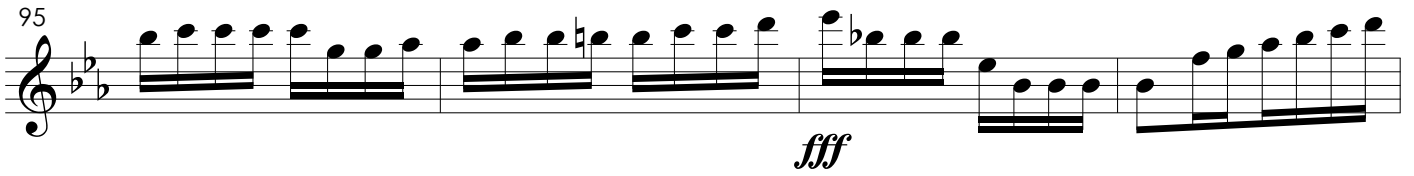

fff

99

104

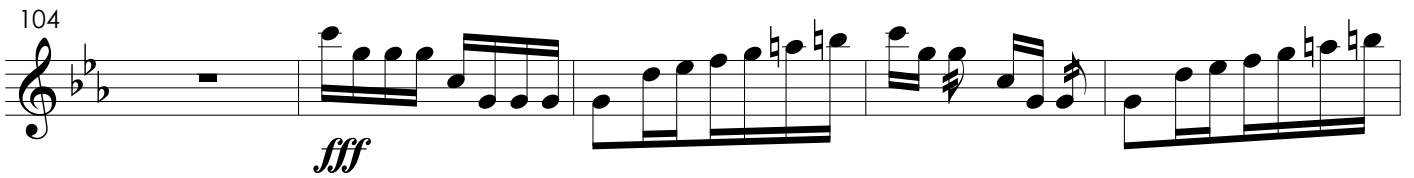

fff

109

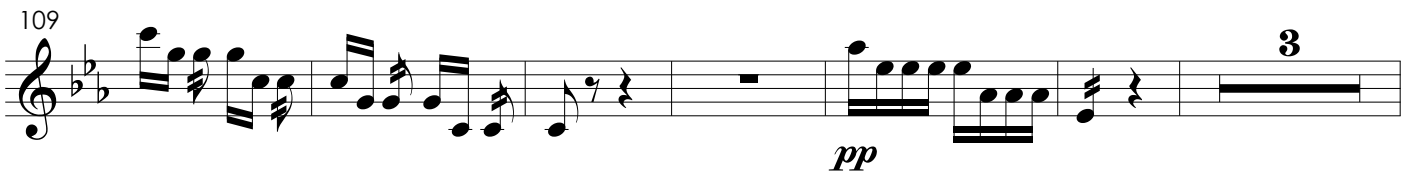

pp **3**

118

ppp **30**

154

pp sempre **2**

162

ppp **13**

180 *ff*

190 *rall.* *fff* *ff* pizz.

197 arco *cresc.* *fff* pizz.

205 arco *f* *pp*

226 *cresc. poco a poco* *fff* *pp* *cresc.*

234

239 *ff* *f* *pp* *cresc.*

275 *fff*

283 *8va* *fff*

290 *ff* *ppp* pizz.

298 arco 2 *pp* 2

307

311

315 *p* *cresc.* *cresc.*

321 *fff*

325

329 *fff*

333 *fff* *cresc.*

337 *fff* 6

347

fff *f cresc.*

355

fff *sempre fff*

363

fff

368

allarg. *a tempo* *fff sino al fine*

374

cresc. *fff*

longa

Suite brasileira

para orquestra

Alexandre Levy

1890

I - Prelúdio

Violinos II

11 *rall.*

16 *>* 4 23

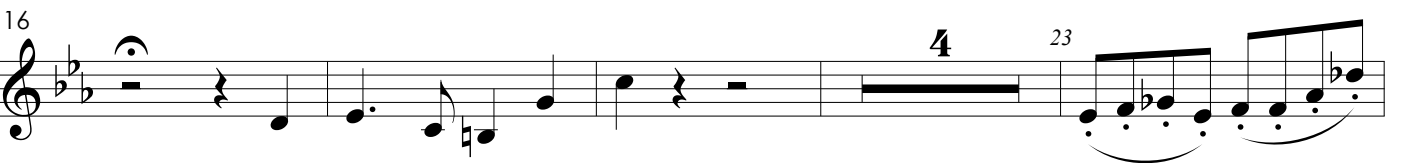

24 2

30 *p*

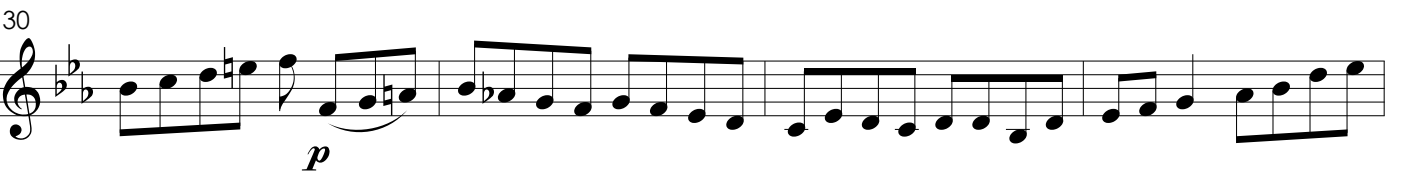

34

39

43

47

53 6 6 12 16 6 6 12 6 6

59 3 3 3 3 12 12 6 6

65 4 70 3 3 3 3

73 3 3 3

80 3 3 3 3 3 3

84 3 3 3 3 6 6 3 6 3 12 12

90 12 6 3 3 6 3 3 6 3 3 3 3 3 3 3

95 3 3 3 3 3 3 3 3 3 3 3 3 3 3 3 3

100 3 3 3 3 3 3 3 3 3 3 3 3 3 3 3 3

105 3 3 3 3 3 3 3 3 3 3 3 3 3 3 3 3

109 4

III - A beira do regato Idílio sentimental

12

19

26

30

34

45

51

58

65

71

4

18

3

8

2

2

senza sord.

con sord.

IV - Samba

Allegro Moderato (♩ = c. 112)

Violinos II

41

pp *cresc.*

48

ff

56

pp *pizz.*

64

pp *sempre* *arco* *pp*

73

pp *div.*

80

p *cresc.* *ff* *unis.*

88

ppp

93

97

ppp

102 *fff*

107 **3**

115 **3**
pp *ppp*

124 **30** 154
pp sempre

160 **2**
ppp

167 **13** 180
ff

186 *rall.*
2
fff

194 *ff* *pizz.* *arco* *pizz.* **3**

203 *arco* *pizz.* **14**
f

222 arco
pp *cresc. poco a poco* *fff*

232
pp cresc.

238 **32**
ff *f*

274
pp cresc. *fff*

282
fff

288 pizz. *ff* *ppp*

294 **2**

303 arco **2**
pp

311 *div.* *unis.* *p cresc.*

319 *ff* *fff*

324

328 *fff*

333 *fff* *cresc.* *fff*

339 *fff* 6 347 *fff*

351 *f* *cresc.* *fff* *sempre fff*

363 *fff*

368 *fff* *sino al fine*

375 *allarg.* *a tempo* *longa* *cresc.* *fff* *fff*

Suite brasileira

para orquestra

Alexandre Levy

1890

I - Prelúdio

Violas

6

10 *rall.*

15

20

25

30

35

40

44 *div.*

50 *unis.*

3 3 3 3 6 6 6 3 3 6 6 12 12 6 6

57 ¹² ⁶ ⁶ ³ ¹²

63 ¹² ⁶ ³ ⁴ ⁷⁰

72 ³ ³ ³ ³ ³ ³ ³ ³ ³

77 ³ ³ ³ ³ ³ ³ ³ ³ ³ ³ ³

83 ³ ³ ³ ³ ³ ³ ³ ³ ³ ³ ³

86 ³ ³ ³ ⁶ ⁶ ¹² ¹² ¹² ¹²

92 ⁶ ³ ⁶ ³ ³ ³ ³ ⁶ ³ ³ ³ ³ ³

97 ³ ³ ³ ³

102 ³ ³ ³ ³ ³ ³ ³ ³

105

110 ³

116

122

126

129

132

138

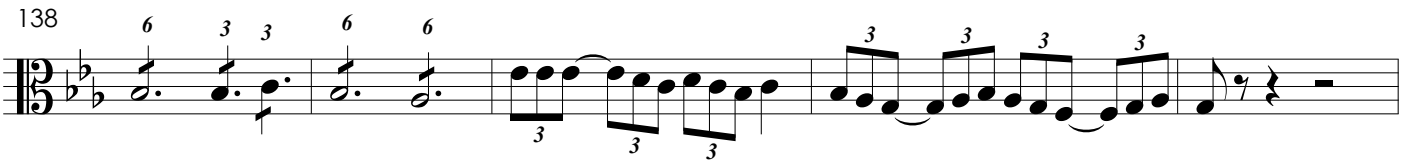

143

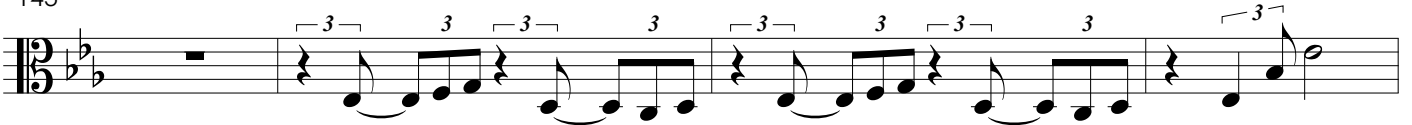

147

III - A beira do regato Idílio sentimental

Violas

19 2 con sord.

26 9 36

38

41

44

50 senza sord.

56

62

65 pizz. arco

69 pizz. 3

IV - Samba

Allegro Moderato (♩ = c. 112)

Violas

8

pp sempre

14

23

32

< > < > *f* < *f*

41

pp cresc.

49

ff

57

pizz.

pp

63

arco

pp sempre

fff

70

pp *fff*

75

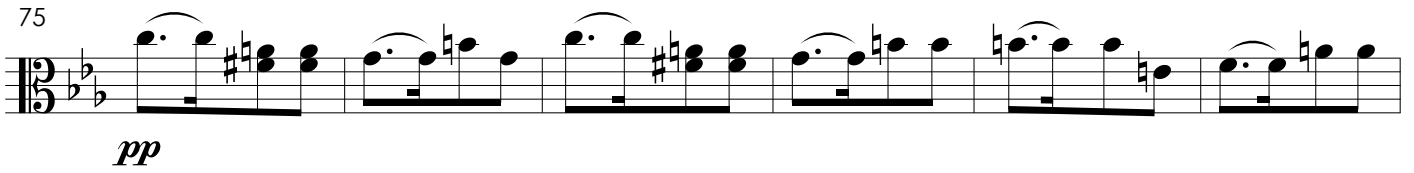

pp

81

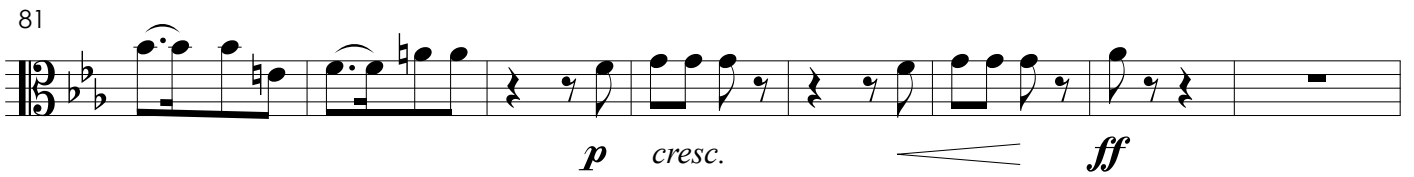

p cresc. ∇ *ff*

89

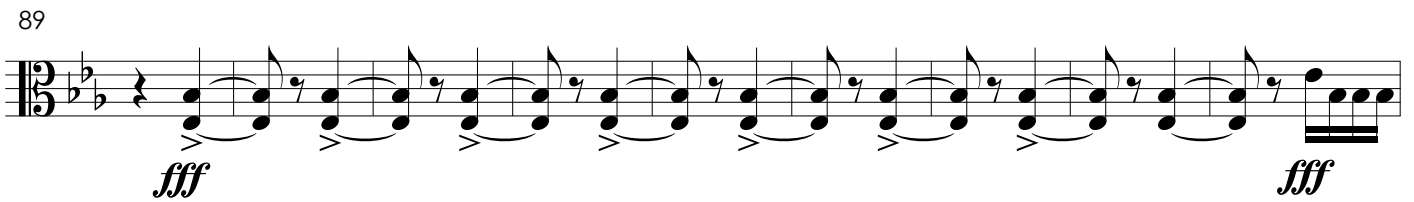

fff *fff*

98

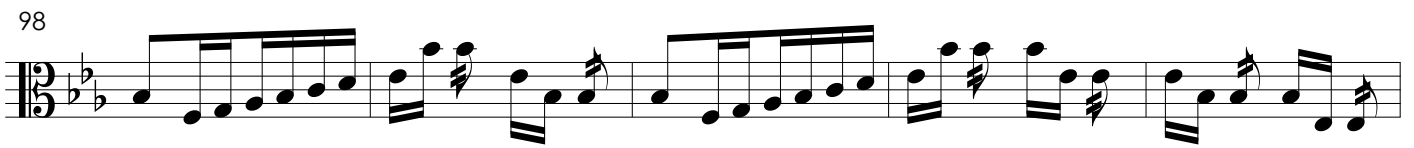

103

fff

108

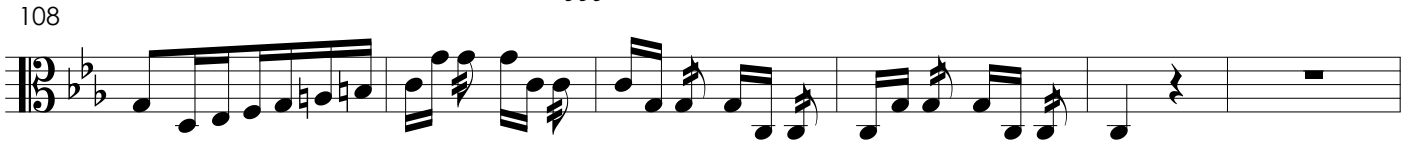

114

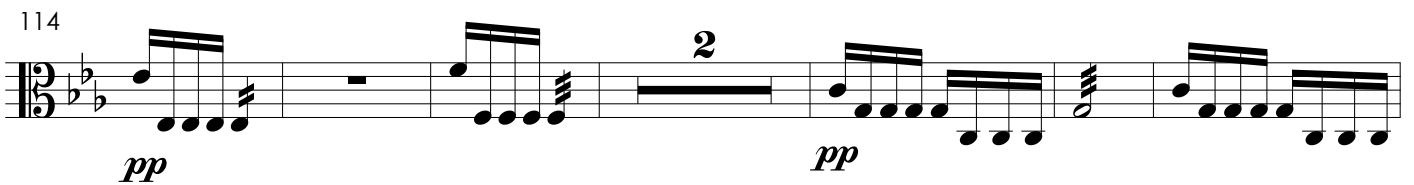

pp *pp*

122

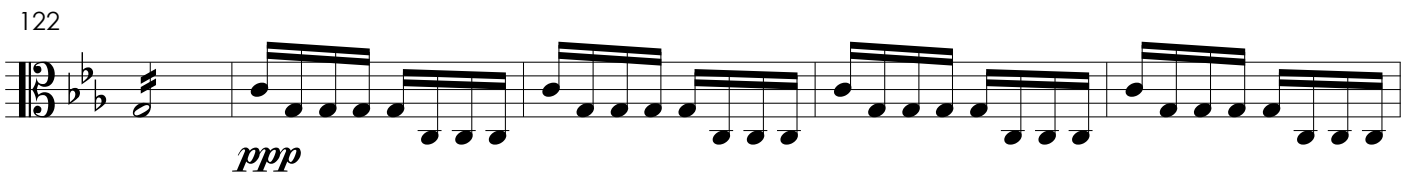

ppp

127

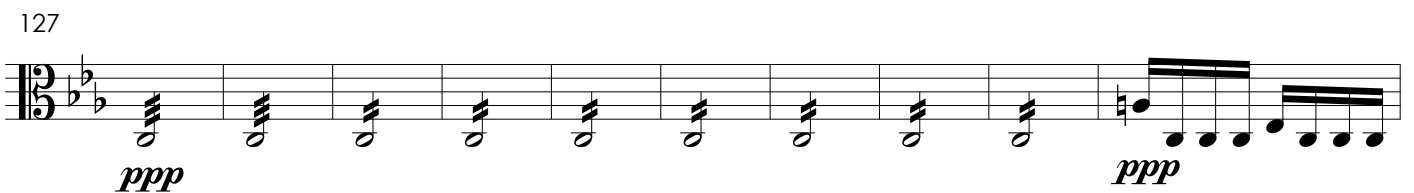

ppp *ppp*

137

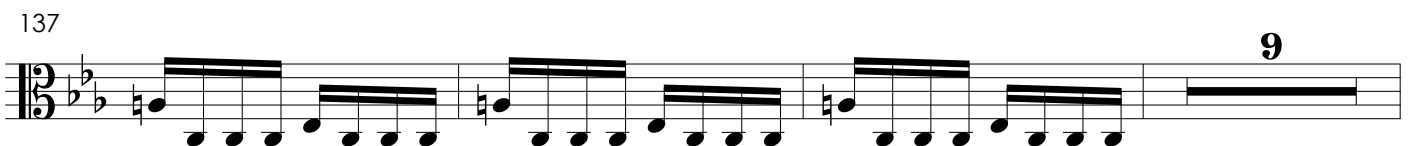

9

149

154

161

180

190

199

205

211

222

pp *cresc. poco a poco*

231

fff *pp* *cresc.*

238

ff *f* *pp*

245

pp *sempre*

254

mf *mf* *f* *f*

263

mf *mf* *f* *f*

272

pp *cresc.*

280

fff *fff*

288

ff *ppp* *pizz.*

295

arco

303

pp *fff*

309

p

316

cresc. *fff* *fff*

325

fff

332

fff *cresc.* *fff*

338

mf

345

fff

351

f *cresc.* *fff* *sempre fff*

363

fff

370

ffff *sino al fine* *cresc.* *ffff* *longa* *fff*

Suite brasileira

para orquestra

Alexandre Levy
1890

I - Prelúdio

Violoncelos

rall.

10

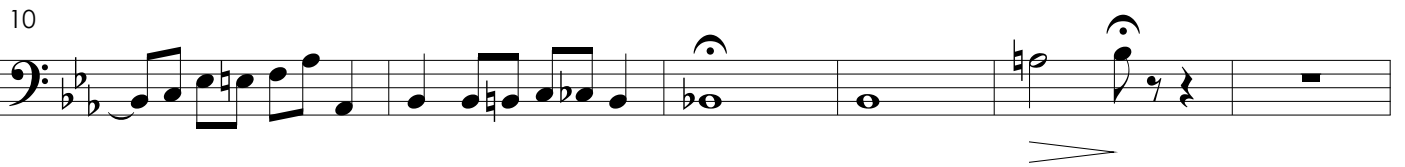

16

22

28

34

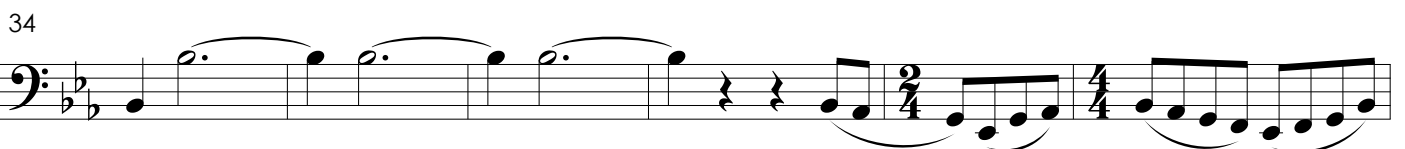

40

46

51

59

65

pizz.

68

div. arco

71

74

unis.

div.

78

unis.

81

div.

86

90 unis.

96

div.

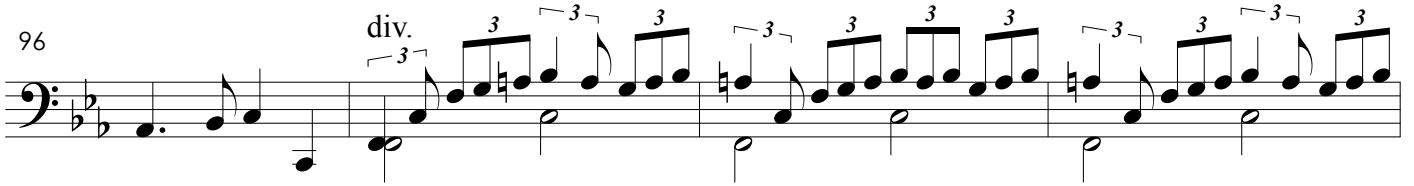

100

unis.

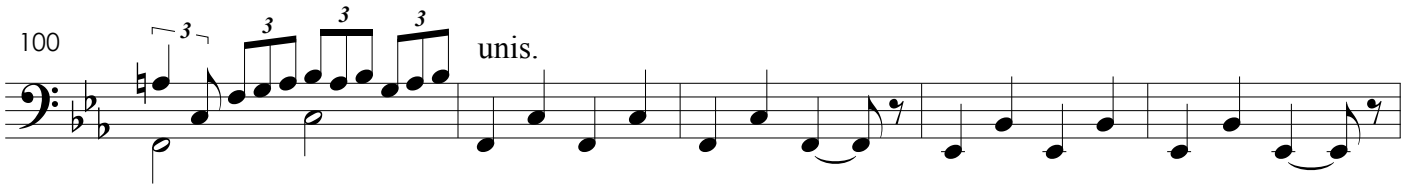

105

div.

unis.

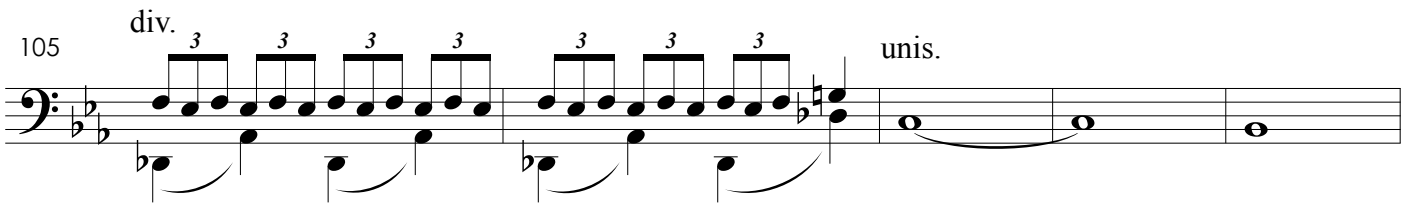

110

115

121

127

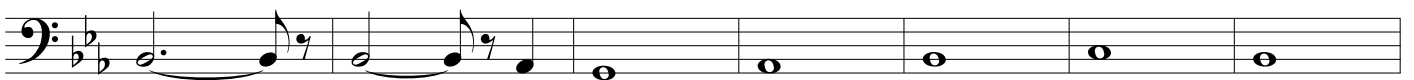

134

140

div.

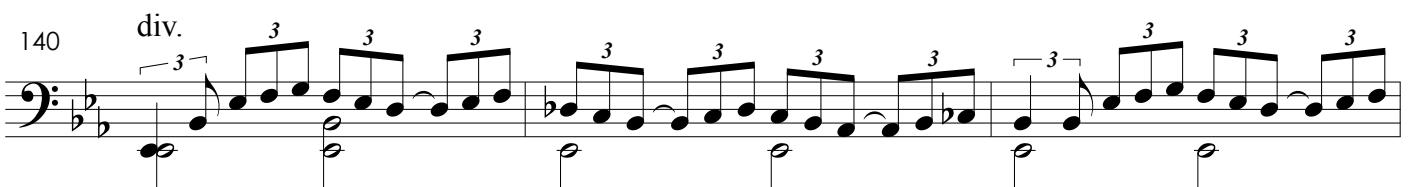

143

146

pizz.

III - A beira do regato Idílio sentimental

Violoncelos

19

2

con sord.

25

div.

32

unis.

39

45

senza sord.

54

62

pizz.

arco

69

pizz.

IV - Samba

Allegro Moderato (♩ = c. 112)

Violoncelos

10 *p* *p* *pp sempre*

23

36 *f* *pp*

49 *ff*

57 *pp* pizz.

63 *pp sempre* arco *fff*

71 pizz. arco *pp* *fff*

79 *p cresc.* *ff*

88 *fff*

97

107

117

125

133

140

151

158

165

172

180

ff sempre

187

fff *ff*

rall.

195

pp

203

f *pp*

211

ppp *sf* *pp* *sf* *p* *sf* *p*

220

cresc. poco a poco *fff*

232

pp *cresc.*

240

ff > *f* *pp* *pp* sempre

250

260

270

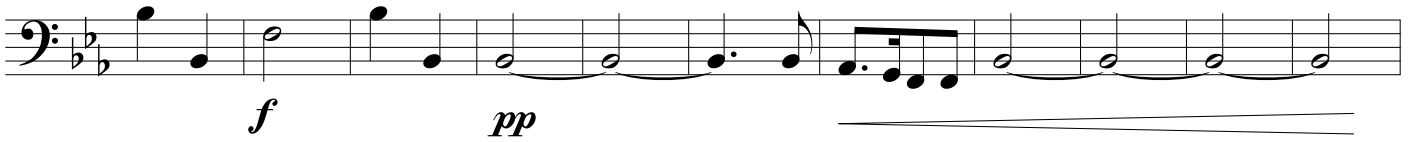

281

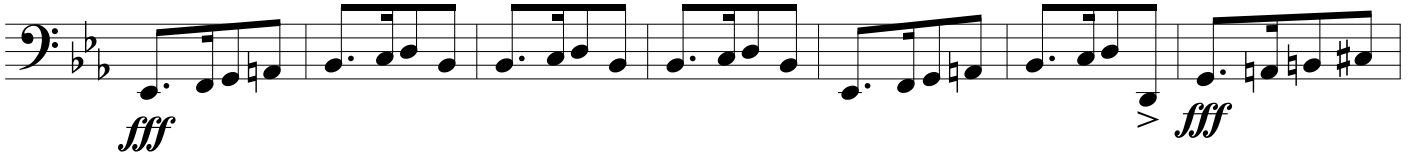

288

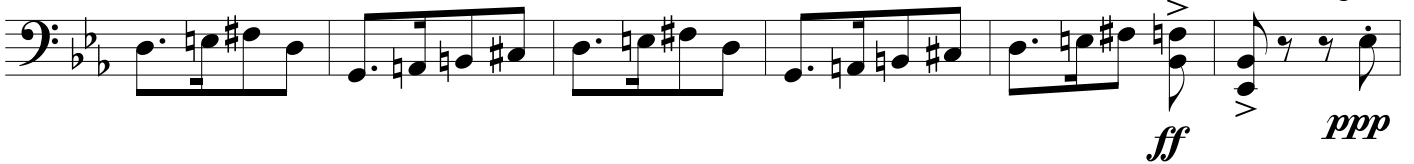

294

302

307

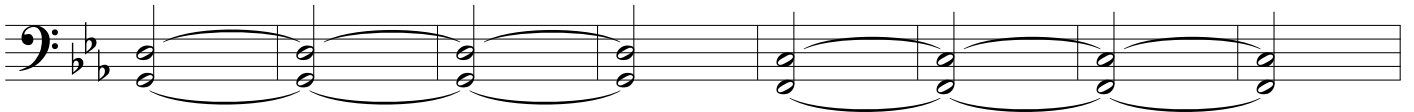

315

321

330

341

347

357

367

374

Suite brasileira

para orquestra

Alexandre Levy
1890

I - Prelúdio

Contrabaixos

10

rall.

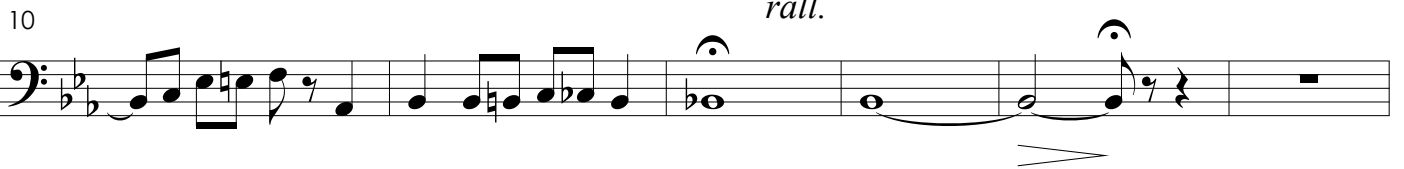

16

pizz.

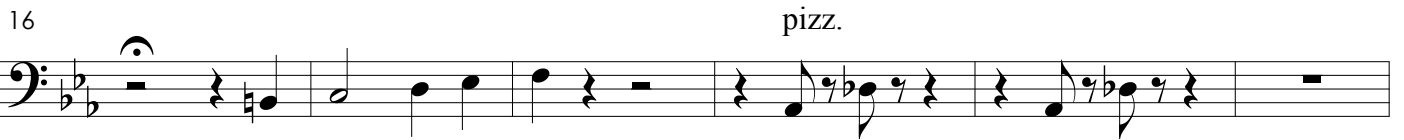

22

arco

28

34

pizz.

40

arco

46

53

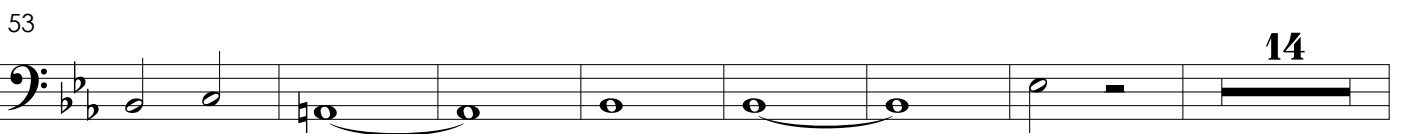

74

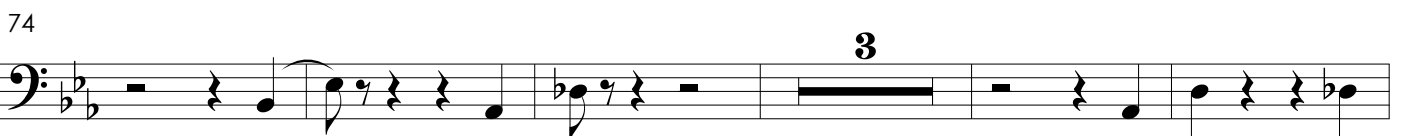

82

3 3 3 3 3 3 3 3 2

90

96

4 101 div. unis.

105

112

118

123

129

137

145

pizz.

III - A beira do regato Idílio sentimental

Contrabaixos

24 2

31 8 45

47 4 54 6

64 2 4

IV - Samba

Allegro Moderato (♩ = c. 112)

Contrabaixos

p *p*

9 *pp* sempre

21

32 *f*

41

50

57

69

75

96

107

119

127

136 **3** arco *rit.*

149 *ppp* **5**

159 **5** 167

170 *pizz.*

178 arco *ff* sempre

186 *rall.* *pizz.* **2**

194 arco *ff* *pp* *pizz.*

202 arco *f* *pp* *pizz.*

211 arco *sf* *p* *sf* *p*

219

230

239

248

256

265

276

283

289

301

fff

306

ff

fff

324

fff

333

fff *cresc.* *fff*

343

mf *fff*

pizz. arco

351

f *cresc.* *fff* *sempre fff*

363

fff

371

ffff *sino al fine* *cresc.* *ffff* *fff*

allarg. a tempo *longa*