

# Adelman Brasil Corrêa (1884-1947)

Rosalaura

Transcrição: Câncio Pereira

Editoração: Guilherme Augusto de Ávila

Instituição: Arquivo Público do Estado do Maranhão

Fundo: Acervo João Mohana

Fontes: <http://apem.cultura.ma.gov.br/acervo/items/show/7>

flauta, clarinete, fagote, trompa, trombone, tímpano, piano, violino, viola, contrabaixo

*(flute, clarinet, bassoon, horn, trombone, timpani, piano, violin, viola, double bass)*

## Partes:

Flauta  
Clarinete Si b  
Fagote  
Trompa Si b  
Trombone  
Tímpanos  
Piano  
Violino I  
Violino II  
Viola  
Contrabaixo

12 p.

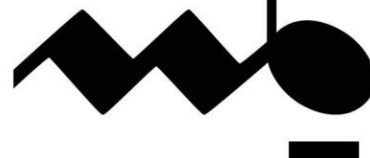
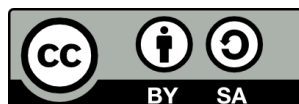

MUSICA BRASILIS

## Rosalaura

8

15

21

26

32

# Rosalaura

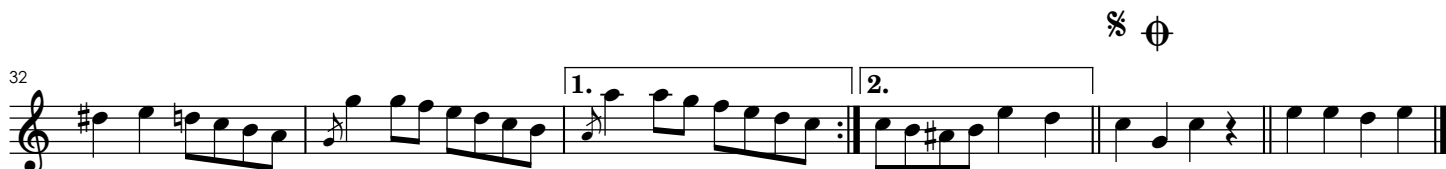

Fagote

# Rosalaura

Adelman Brasil Corrêa

# Rosalaura

# Rosalaura

# Rosalaura

Piano

# Rosalaura

Adelman Brasil Corrêa

19

21

24

27

30

33

36

# Rosalaura

# Rosalaura

# Rosalaura

12

21

28

# Rosalaura

pizz. pizz.

9

arco pizz. arco

18

pizz. arco pizz. pizz.

26

1. 2. arco pizz. arco

34

1. 2. pizz.

