

Aloysio de Alencar Pinto (1912-2007)

Nöel Provençal

Editoração: Douglas Passoni

flautas, viola d'amore, viola da gamba, voz, cravo, triângulo, pandeiro
(*flutes, viola d'amore, viola da gamba, voice, harpsichord, triangle, tambourine*)

Partes:

Flauta 1
Flauta 2
Flauta 3
Viola d'Amore
Viola da Gamba
Voz
Cravo
Triângulo
Pandeiro

21 p.

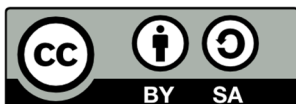

MUSICA BRASILIS

Nöel Provençal

Aloysio de Alencar Pinto
(1965)

Adagio ♩ = 52

Flauta 1

Flauta 2

Flauta 3

Viola d'Amore

Viola da Gamba

Voz

Cravo

Triângulo

Pandeiro

Gui-

5

Fl. 1

Fl. 2

Fl. 3

Vla. d'Amore

Vla. Gamba

Voz

llau - me, Antoi - ne, Pier - re, Clau - de, Jac - ques, Ni - co - las. Ou -
u - ne pau - vre é - ta - ble dont le chau - me trem - ble au vent est

5

Crv.

5

Trgl.

Pand.

9

Fl. 1

Fl. 2

Fl. 3

Vla. d'Amore

Vla. Gamba

Voz

vrez tous la pau - piè - re, et cou - rez sans ê - tre las! Tout de
 né le dé - lec - ta - ble, le di - vin et frê - le enfant. Et Ma -

9

Cr. v.

9

Trgl.

Pand.

13

Fl. 1

Fl. 2

Fl. 3

Vla. d'Amore

Vla. Gamba

Voz

13

sui - te cou - rez vi - te! Car cet - te nuit, Dans me ré -
 ri - e chan - te et - te! prie. En le - ber - çant en l'em - bras -

13

Crv.

13

Trgl.

Pand.

17

Fl. 1

Fl. 2

Fl. 3

Vla. d'Amore

Vla. Gamba

Voz

duit sant, Jé - sus na - quit. Sans l'As - tre d'or qui luit
 cet in - no - cent. Le fils - du tout Puis - sant.

17

Crv.

17

Trgl.

Pand.

21

Fl. 1

Fl. 2

Fl. 3

1. 2.

21

Vla. d'Amore

Vla. Gamba

21

Voz

Dans Les

21

Crv.

21

Trgl.

Pand.

25

Fl. 1

Fl. 2

Fl. 3

25

Vla. d'Amore

Vla. Gamba

25

Voz

An - ges dans la gloi - re du ciel pur qui res - plen - dit, — ont

25

Crv.

(m.e.)

25

Trgl.

Pand.

29

Fl. 1

Fl. 2

Fl. 3

29

Vla. d'Amore

Vla. Gamba

29

Voz

pris-leurs leurs luths d'i - voi-re en l'hon - neur du cher pe - tit. Voix su-

29

Crv.

29

Trgl.

Pand.

33

Fl. 1

Fl. 2

Fl. 3

Vla. d'Amore

Vla. Gamba

Voz

bli - mes, sur les ci - mes, Dans la splen - deur de la can -

33

Crv.

33

Trgl.

Pand.

Detailed description of the musical score: The score is for a chamber ensemble. It consists of three flutes (Fl. 1, 2, 3), two violins (Vla. d'Amore and Vla. Gamba), a voice part (Voz), a cello and double bass part (Crv.), a trombone part (Trgl.), and a percussion part (Pand.). The music begins at measure 33. Fl. 1 has a melodic line with slurs and accents. Fl. 2 and Fl. 3 have simpler parts. The Violins play a rhythmic accompaniment. The Voice part has the lyrics: 'bli - mes, sur les ci - mes, Dans la splen - deur de la can -'. The Cello/Double Bass part provides harmonic support. The Trombone and Percussion parts are mostly silent, indicated by rests.

37

Fl. 1

Fl. 2

Fl. 3

Vla. d'Amore

Vla. Gamba

Voz

de - ur avec ar - deur chan - tez le Ré - demp - teur. _____

Crv.

37

Trgl.

Pand.

tr.

41

Fl. 1

Fl. 2

Fl. 3

41

Vla. d'Amore

Vla. Gamba

41

Voz

41

Crv.

41

Trgl.

Pand.

Detailed description of the musical score: The score is for measures 41-44 of the piece 'Nöel Provençal'. It features seven staves. The first three staves are for Flutes 1, 2, and 3, all in treble clef. The next two staves are for Violins d'Amore (treble clef) and Viola Gamba (bass clef). The fifth staff is for the Voice, which is currently silent, indicated by a horizontal line with a bar. The sixth staff is for Cello and Double Bass, with the Cello part in treble clef and the Double Bass part in bass clef. The seventh staff is for Trumpet, with a double bar line at the beginning and a 'tr.' marking above the notes. The eighth staff is for Percussion, with a double bar line at the beginning. The music consists of eighth and sixteenth notes, with some measures containing rests or sustained notes. Measure 41 starts with a treble clef and a key signature of one sharp (F#). The score concludes with a double bar line at the end of measure 44.

Nöel Provençal

Flauta 1

Aloysio de Alencar Pinto
(1965)

Adagio $\text{♩} = 52$

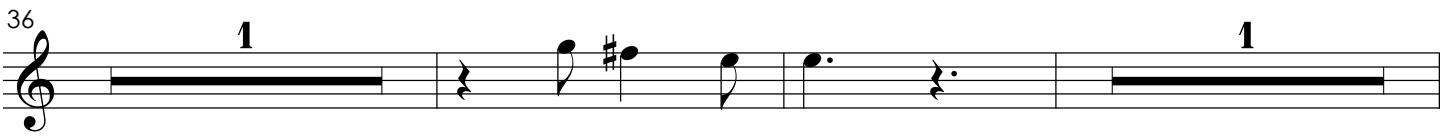
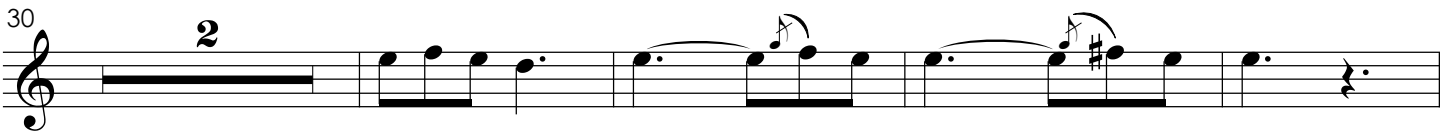
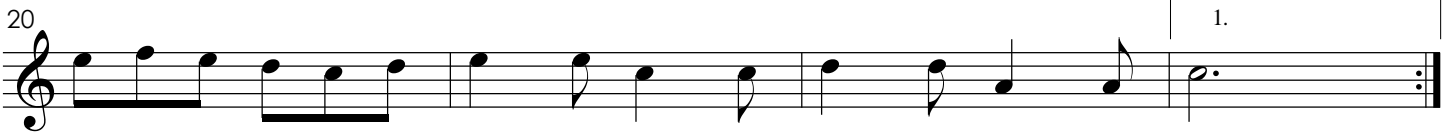
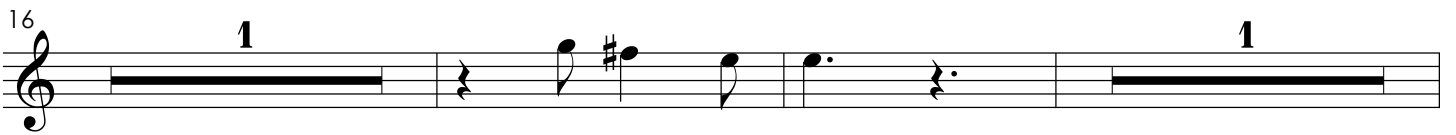
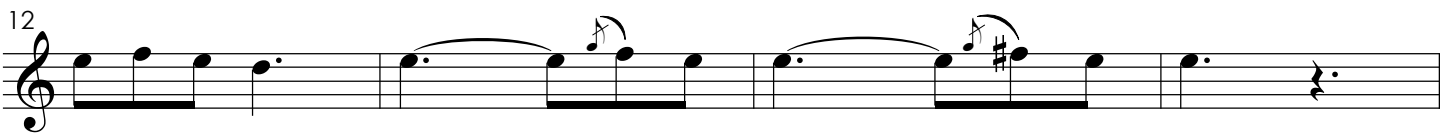

Nöel Provençal

Flauta 2

Aloysio de Alencar Pinto
(1965)

Adagio ♩ = 52

5

12

16

20

24

30

36

40

Nöel Provençal

Flauta 3

Aloysio de Alencar Pinto
(1965)

Adagio $\text{♩} = 52$

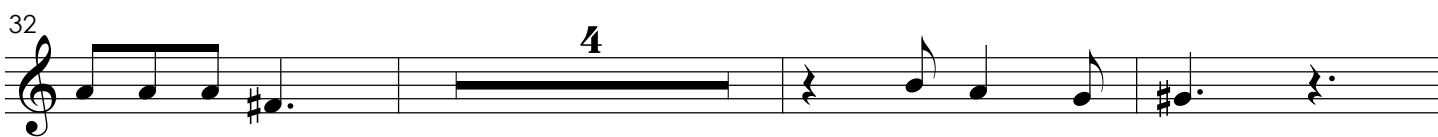
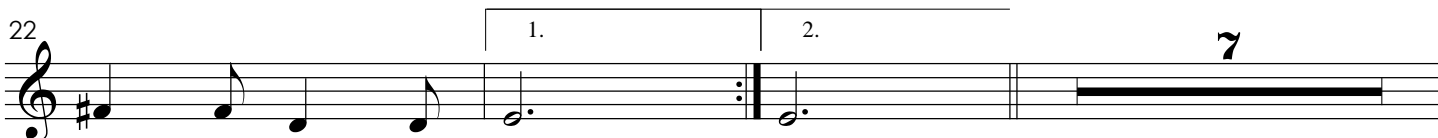
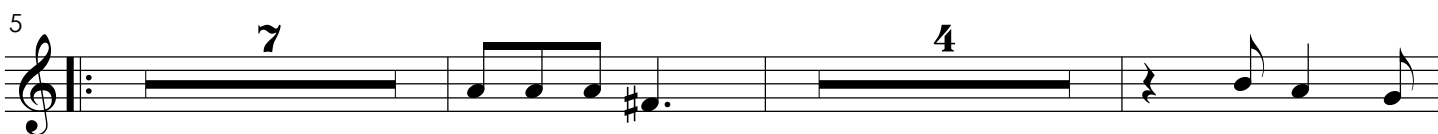

Nöel Provençal

Viola d'Amore

Aloysio de Alencar Pinto
(1965)

Adagio ♩ = 52

7

13

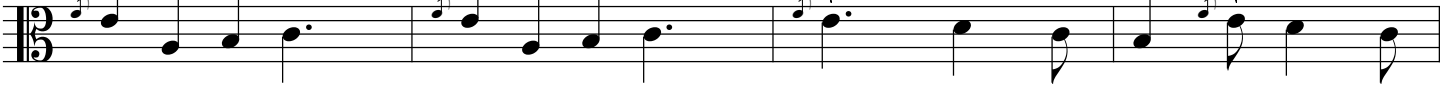

17

21

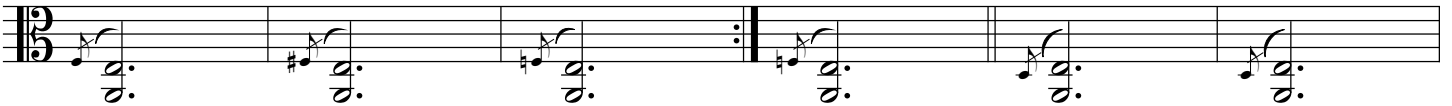

27

33

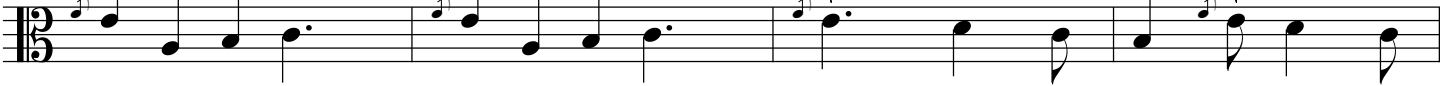

37

41

Nöel Provençal

Viola da Gamba

Aloysio de Alencar Pinto
(1965)

Adagio $\text{♩} = 52$

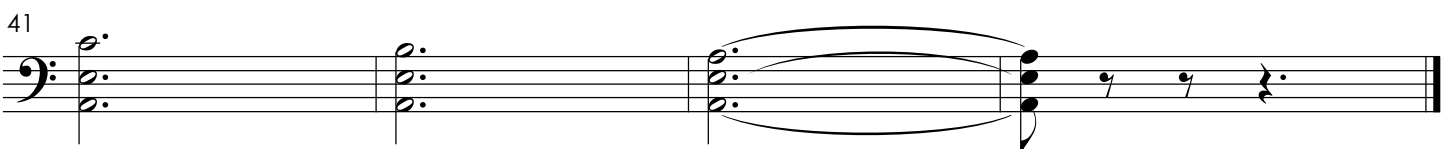
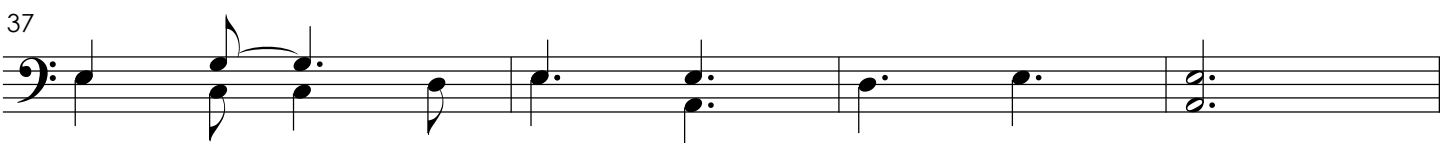
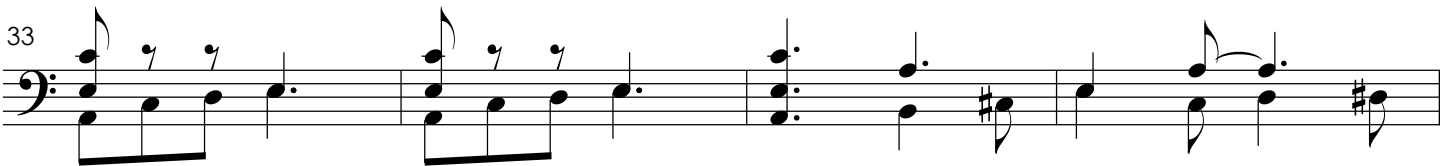
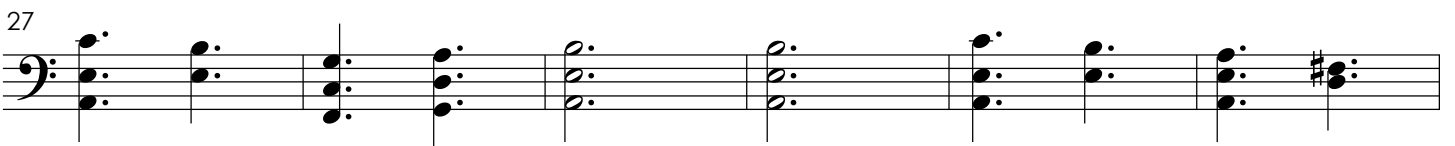
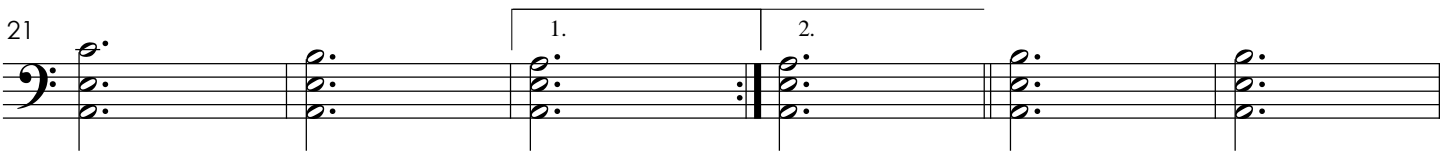
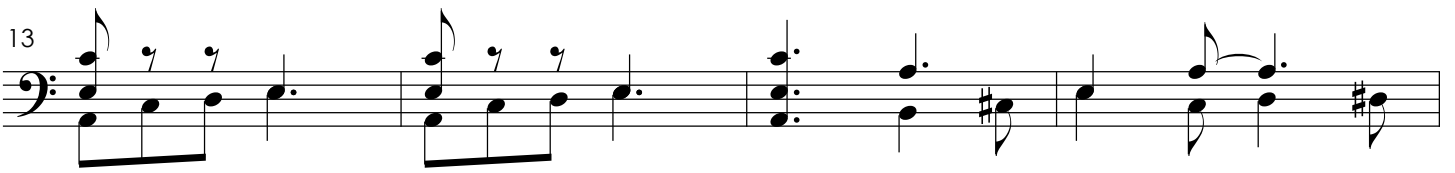
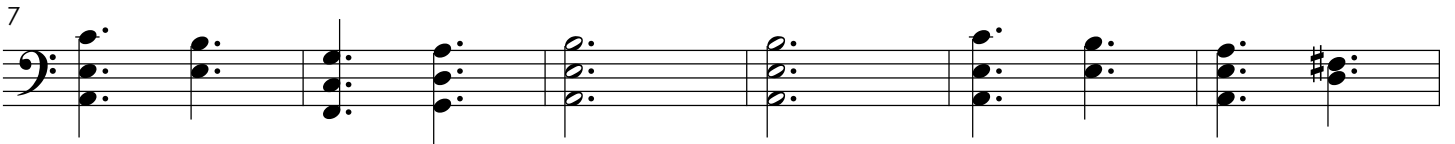

Nöel Provençal

Voz

Aloysio de Alencar Pinto
(1965)

Adagio ♩ = 52

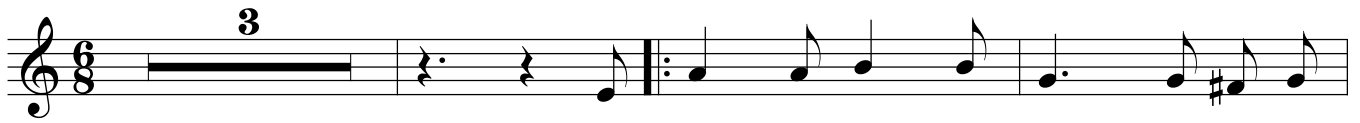

Gui - llau - me, Antoi - ne, Pier - re, Clau - de,
u - ne pau - vre é - ta - ble dont le

Jac - ques, Ni - co - las. _____ Ou - vrez tous la pau - piè - re, et cou -
chau - me trem - ble au vent _____ est né le dé - lec - ta - ble, le di -

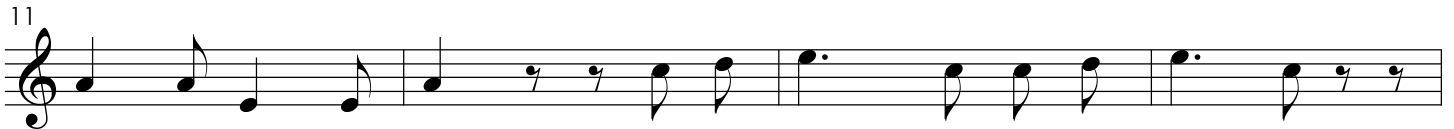

rez sans ê - tre las! Tout de sui - te cou - rez vi - te!
vin et frê - le enfant. Et Ma - ri - e chan - te et prie.

Car cet - te nuit, Dans me - ré - duit, Jé - sus na quit. Sans
En le ber - çant en l'em - bras - sant, cet in - no - cent. Le

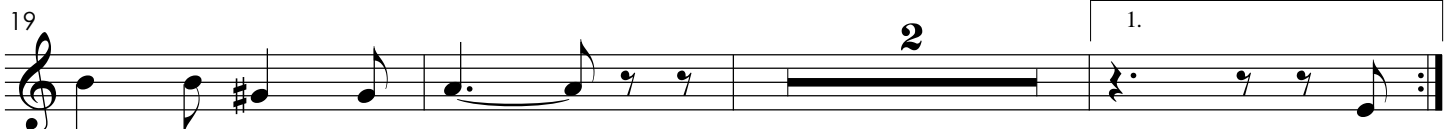

l'As - tre d'or qui luit _____ Dans
fils - tre du tout Puis - sant. _____

Les An - ges dans la gloi - re du ciel pur qui res - plen -

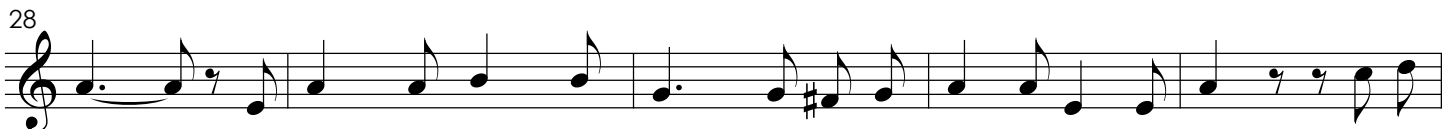

dit, _____ ont pris - leurs leurs luths d'i - voi - re en l'hon - neur du cher pe - tit. Voix su -

bli - mes, sur les ci - mes, Dans la splen - deur de la can -

de - ur avec ar - deur chan - tez le Ré - demp - teur. _____

Nöel Provençal

Cravo

Aloysio de Alencar Pinto
(1965)

Adagio ♩ = 52

24 2.

(m.e.)

29

33

36

40

Nöel Provençal

Triângulo

Aloysio de Alencar Pinto
(1965)

Adagio ♩ = 52

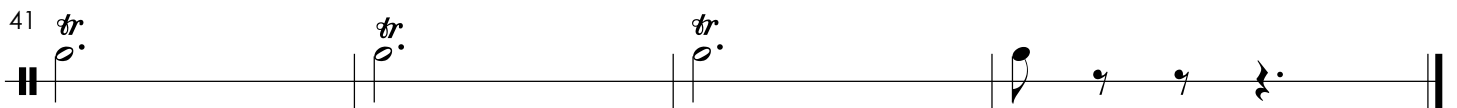
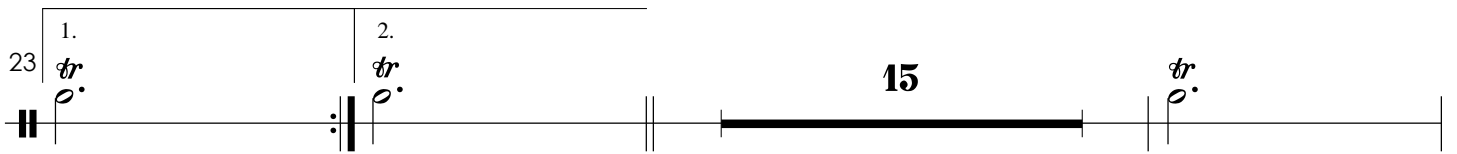

Nöel Provençal

Pandeiro

Aloysio de Alencar Pinto
(1965)

Adagio ♩ = 52

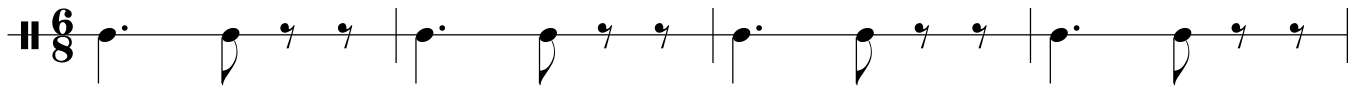

5

15

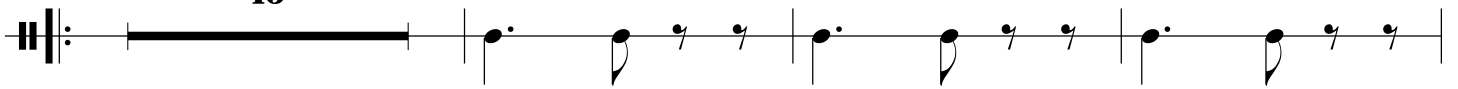

23

1.

2.

15

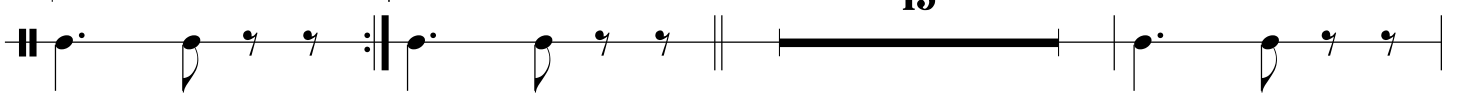

41

