

# Ágide Azzoni (1885-1939)

## Nossa Senhora Saudades

Projeto e edição das partituras: Presto  
Editor-chefe: Thiago Rocha  
Editor das partituras: Éder Nunes  
Assistente de edição: Victor Hugo Moretti

Agradecimento ao projeto Ágide Azzoni  
Coordenação Geral de Lúcia Bachiega.

banda  
(*band*)

Partes:

|                        |                   |
|------------------------|-------------------|
| Requinta               | Trombone de canto |
| Clarineta 1            | Trombone 1        |
| Clarineta 2            | Trombone 2        |
| Saxofone Alto de canto | Bombardino        |
| Saxofone Alto 1        | Baixo 1 em Mib    |
| Saxofone Alto 2        | Baixo 2 em Mib    |
| Clarino 1              | Caixa             |
| Clarino 2              |                   |
| Pistão 1               |                   |
| Pistão 2               |                   |

34 p.

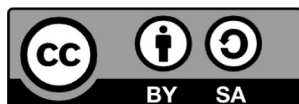

MUSICA BRASILIS

# Nossa Senhora Saudades

Ágide Azzoni

1. *f*

5

11 *p*

17

23 1. 2.

29 *f*

35

41 1. 2. [Fine]

47 Trio

53

57

63 1. 2. D.C. [al Fine]

# Nossa Senhora Saudades

Ágide Azzoni

47 Trio

47 *f* *p*

53 *f*

57

63 1. 2. D.C. [al Fine]

# Nossa Senhora Saudades

Ágide Azzoni

1 *f*

5

11 *p*

17

23

29 *f*

35

41

47 Trio

*f* *p* *f*

53

57

63 1. 2. D.C. [al Fine]

Saxofone Alto  
de canto

# Nossa Senhora Saudades

Ágide Azzoni

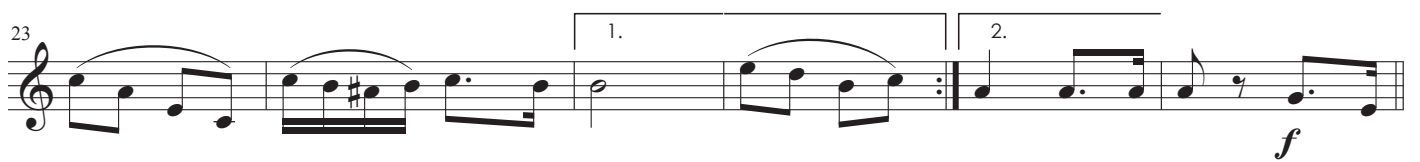
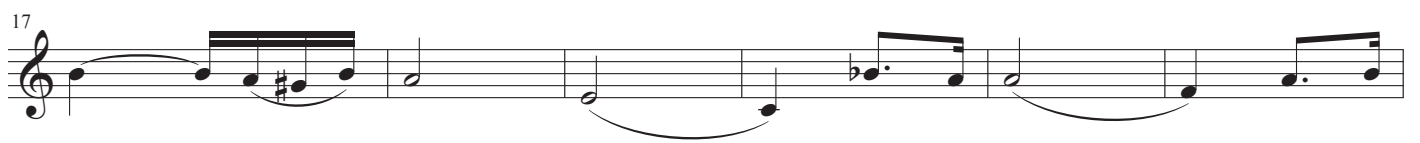
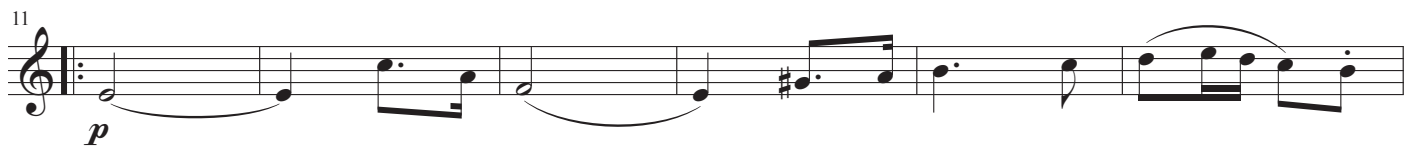

47 Trio

2

*p*

53

*f*

57

63

1. 2. D.C. [al Fine]

# Nossa Senhora Saudades

Ágide Azzoni

1. *f*

5

11 *p*

17

23

29 *f*

35

41

Trio

47

*f* *p*

53

57

*f* ^ ^

63

1. 2. D.C. [al Fine]

# Nossa Senhora Saudades

Ágide Azzoni

47 Trio

*f* *p*

53

57

*f*

63

1. 2. D.C. [al Fine]

# Nossa Senhora Saudades

Ágide Azzoni

1. *f*

5. ^

11. *p*

17.

23. 1. 2. *f*

29. *f* ^

35. ^

41. 1. 2. [Fine]

47 Trio

53

57

63

1.

2.

D.C. [al Fine]

# Nossa Senhora Saudades

Ágide Azzoni

1. *f*

5

11 *p*

17

23 1. 2. *f*

29 *f*

35

41 1. 2. [Fine]

47 Trio

47 *f* *p*

53 *f*

57

63 1. 2. D.C. [al Fine]

# Nossa Senhora Saudades

Ágide Azzoni

1. *f*

5. ^ ^

11. *p*

23. 1. 2.

29. *f* ^ ^ ^ ^

35. ^ ^

41. 1. 2. [Fine]

47 Trio

*f* *p* *f*

53

57

63 1. 2. D.C. [al Fine]

# Nossa Senhora Saudades

Ágide Azzoni

1. Musical staff 1: Treble clef, 2/4 time signature, key of B-flat. Starts with a forte (*f*) dynamic. The melody consists of eighth and quarter notes with some slurs.

5. Musical staff 2: Treble clef, 2/4 time signature, key of B-flat. Starts at measure 5. Features a crescendo hairpin and accents (^) on the final notes.

11. Musical staff 3: Treble clef, 2/4 time signature, key of B-flat. Starts at measure 11. Features a piano (*p*) dynamic and a repeat sign at the beginning.

17. Musical staff 4: Treble clef, 2/4 time signature, key of B-flat. Starts at measure 17. Features slurs and a sharp sign on a note.

23. Musical staff 5: Treble clef, 2/4 time signature, key of B-flat. Starts at measure 23. Includes first and second endings.

29. Musical staff 6: Treble clef, 2/4 time signature, key of B-flat. Starts at measure 29. Features a forte (*f*) dynamic and accents (^) on notes.

35. Musical staff 7: Treble clef, 2/4 time signature, key of B-flat. Starts at measure 35. Features accents (^) on notes.

41. Musical staff 8: Treble clef, 2/4 time signature, key of B-flat. Starts at measure 41. Includes first and second endings, and ends with a [Fine] marking.

47 Trio

*f* *p* *f*

53

57

63 1. 2. D.C. [al Fine]

Trombone de canto

# Nossa Senhora Saudades

Ágide Azzoni

[original em Si $\flat$ ]

*f*

5

11

*p*

17

23

1. 2. *f*

29

35

41

1. 2. [Fine] *f*

47 Trio

47

*p*

53

*f*

57

63

1.

2.

D.C. [al Fine]

## Nossa Senhora Saudades

Ágide Azzoni

[original em Si $\flat$ ]

*f*

5

11

*p*

17

23

29

*f*

35

41

[Fine]

47 Trio

47 *f* *p*

53

57 *f*

63 1. 2. D.C. [al Fine]

47 Trio

53

57

63

1.

2.

D.C. [al Fine]

Bombardino

# Nossa Senhora Saudades

Ágide Azzoni

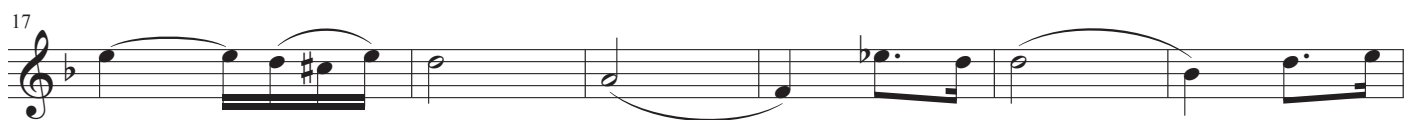
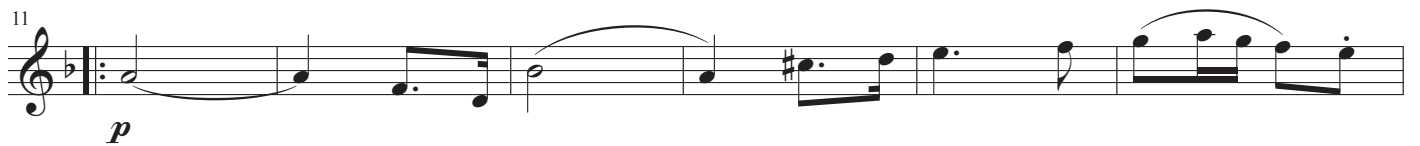
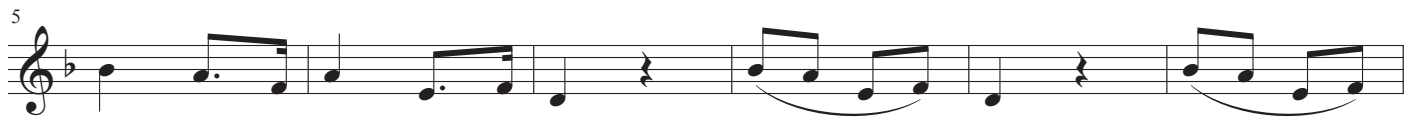
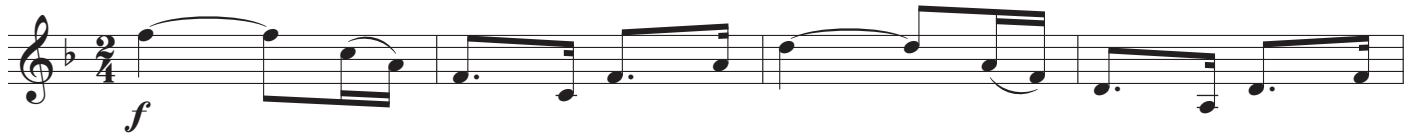

47 Trio

53

57

63

1.

2.

D.C. [al Fine]

47 Trio

53

57

63

1. 2. D.C. [al Fine]

# Nossa Senhora Saudades

Ágide Azzoni

Trio

47

53

57

63

# Nossa Senhora Saudades

Ágide Azzoni

1  
*f*

5

11  
*p*

17

23

29  
*f*

35

41  
[Fine]

47 <sup>Trio</sup>

*f* *p*

53

57

*f*

63

1. 2. D.C. [al Fine]
