

# Ágide Azzoni (1885-1939)

## Nossa Senhora de Monte Serrat

Projeto e edição das partituras: Presto  
Editor-chefe: Thiago Rocha  
Editor das partituras: Éder Nunes  
Assistente de edição: Victor Hugo Moretti

Agradecimento ao projeto Ágide Azzoni  
Coordenação Geral de Lúcia Bachiega.

banda  
(band)

Partes:

Requinta	Trombone de canto
Clarinetas 1	Trombone 1
Clarinetas 2	Trombone 2
Saxofone Alto de canto	Bombardino
Saxofone Alto 1	Baixo 1 em Mib
Saxofone Alto 2	Baixo 2 em Mib
Clarino 1	Caixa
Clarino 2	
Pistão 1	
Pistão 2	

34 p.

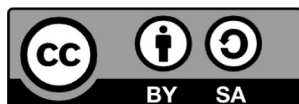

MUSICA BRASILIS

Requinta

# Nossa Senhora de Monte Serrat

Ágide Azzoni

1. *f*

5. *f*

9. *p*

13. *p*

17. *p*

21. *f*

26. *f*

31. *f* Fine

$\text{S}$  Trio

*p*

41

45

To Coda

49

1. 2.

*f*

54

D.S. al Coda

58

*p*

$\text{C}$  D.C. al Fine

Clarinet 1

# Nossa Senhora de Monte Serrat

Ágide Azzoni

 Trio

*p*

41

45

To Coda

49

54

D.S. al Coda

 D.C. al Fine

58

# Nossa Senhora de Monte Serrat

Ágide Azzoni

 Trio

4

41

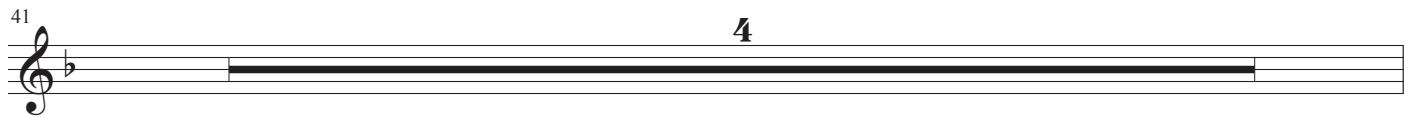

45

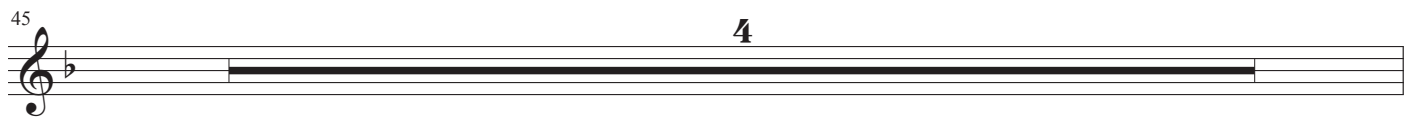

To Coda

49

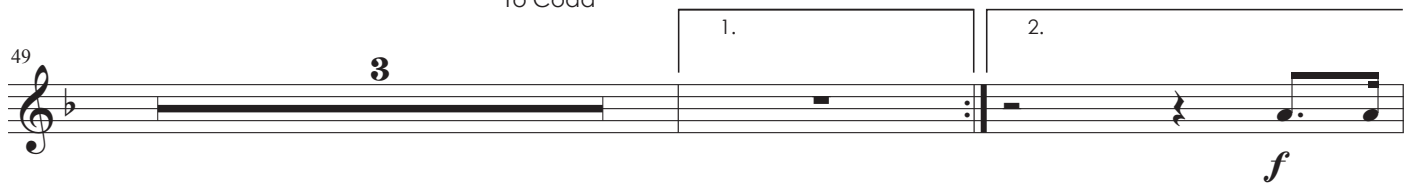

54

D.S. al Coda

 D.C. al Fine

58

Saxofone Alto  
de canto

# Nossa Senhora de Monte Serrat

Ágide Azzoni

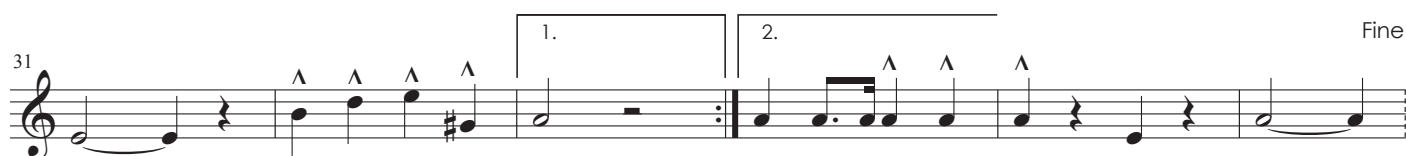
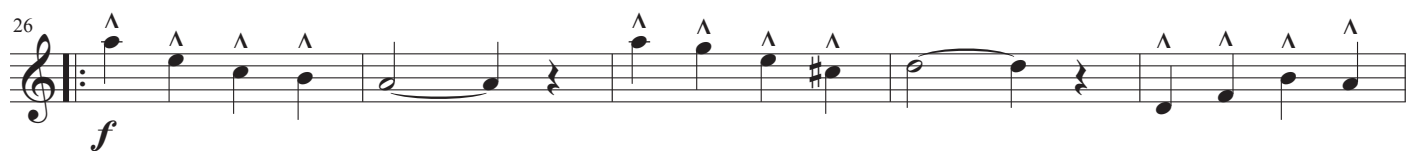
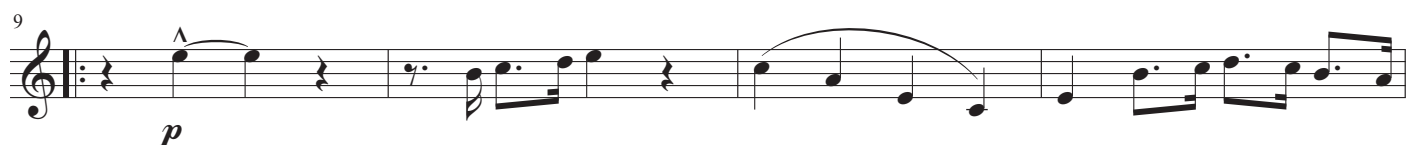

 Trio

4

41

4

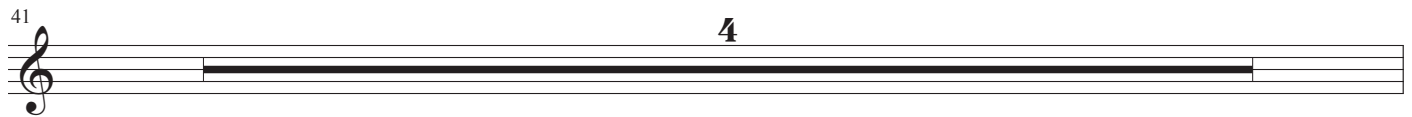

45

4

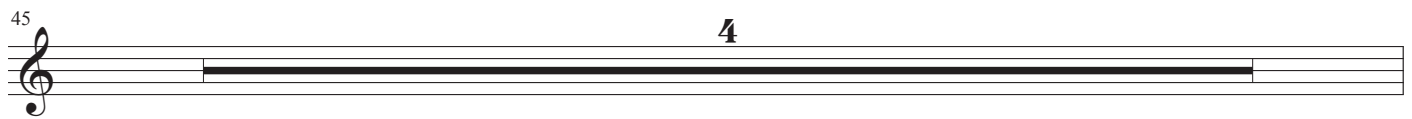

To Coda

49

3

1.

2.

*f*

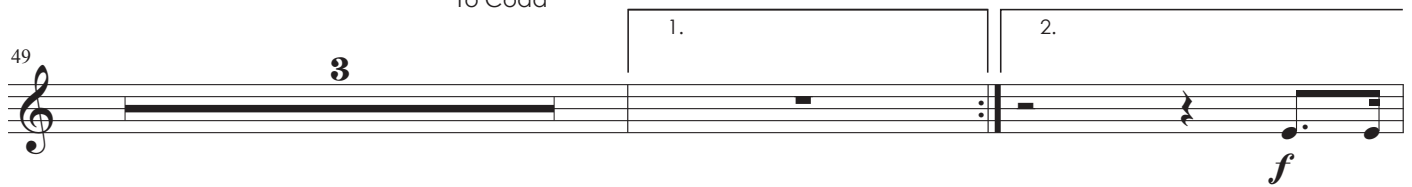

54

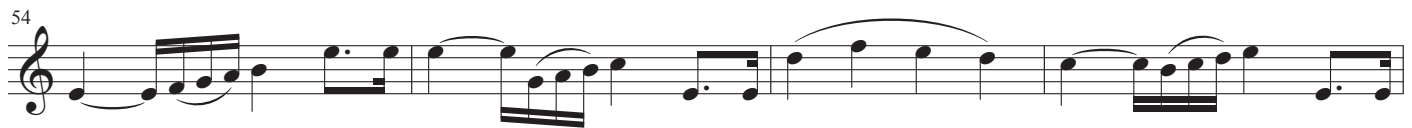

D.S. al Coda

 D.C. al Fine

58

Saxofone Alto 1

# Nossa Senhora de Monte Serrat

Ágide Azzoni

*f*

5

9

*p*

13

17

21

1. 2. *f*

26

31

1. 2. Fine

 Trio

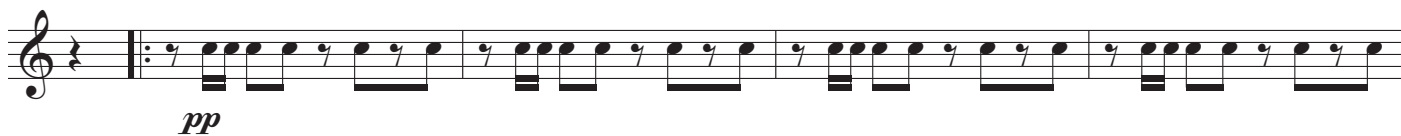

*pp*

41

45

To Coda

1. 2.

49

54

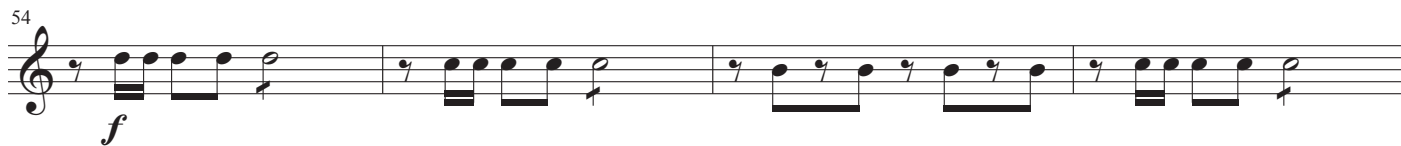

*f*

D.S. al Coda

 D.C. al Fine

58

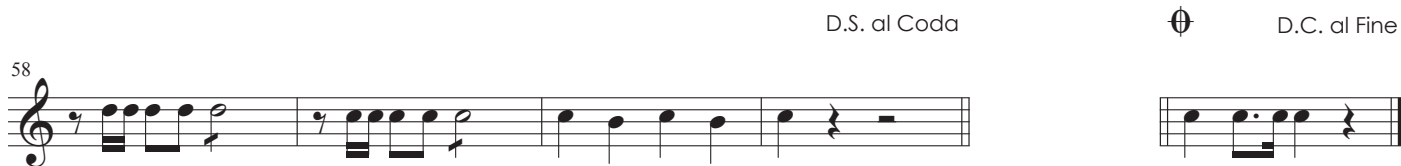

*f*

Saxofone Alto 2

# Nossa Senhora de Monte Serrat

Ágide Azzoni

*f*

5

9

*p*

13

17

21

1. 2. *f*

26

31

1. 2. ^ ^ ^ Fine

 Trio

*pp*

41

45

To Coda

49

54

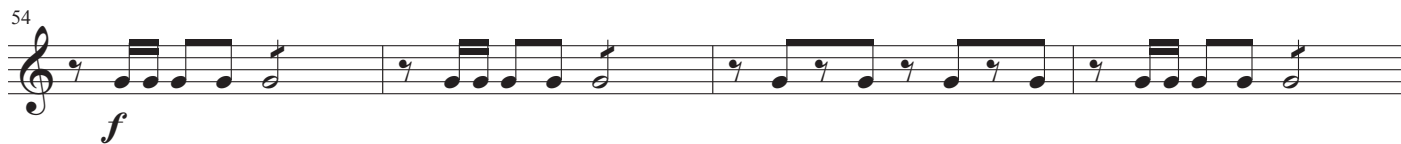

*f*

D.S. al Coda

D.C. al Fine

58

Clarino 1

# Nossa Senhora de Monte Serrat

Ágide Azzoni

 Trio

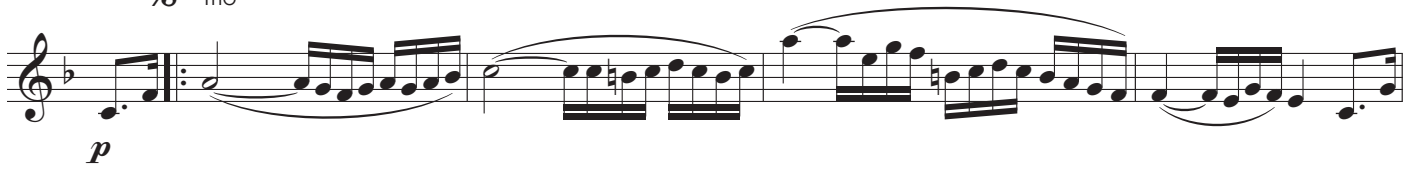

41

45

To Coda

49

54

D.S. al Coda

 D.C. al Fine

58

 Trio

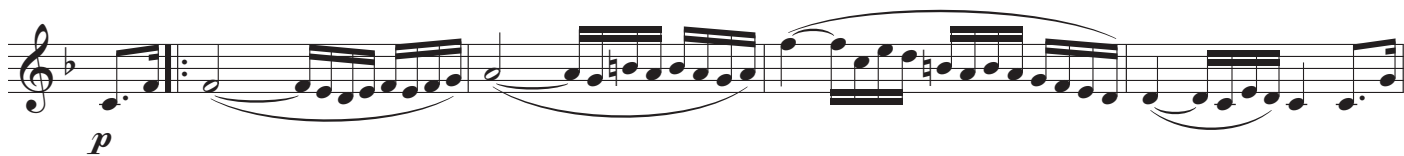

To Coda

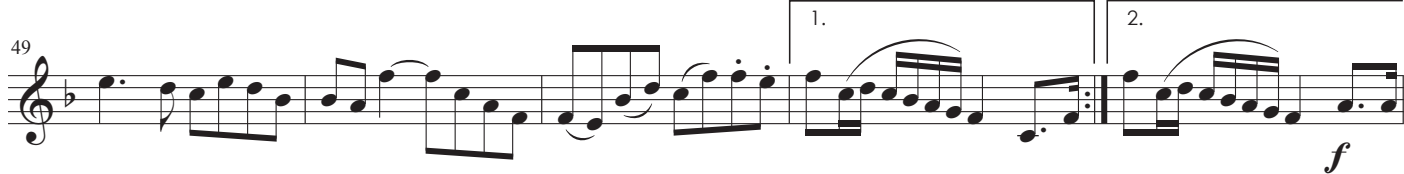

D.S. al Coda

 D.C. al Fine

# Nossa Senhora de Monte Serrat

Ágide Azzoni

Fine

 Trio

*p*

41

45

To Coda

49

*f*

54

D.S. al Coda

 D.C. al Fine

58

# Nossa Senhora de Monte Serrat

Ágide Azzoni

Fine

 Trio

4

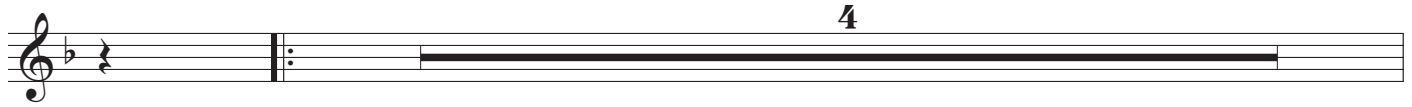

41

4

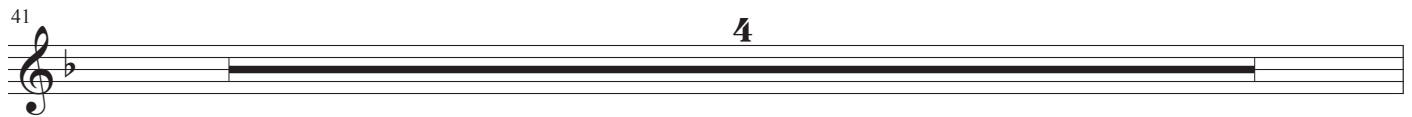

45

4

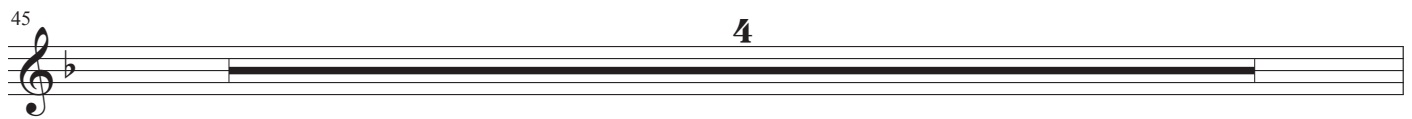

To Coda

49

3

1.

2.

*f*

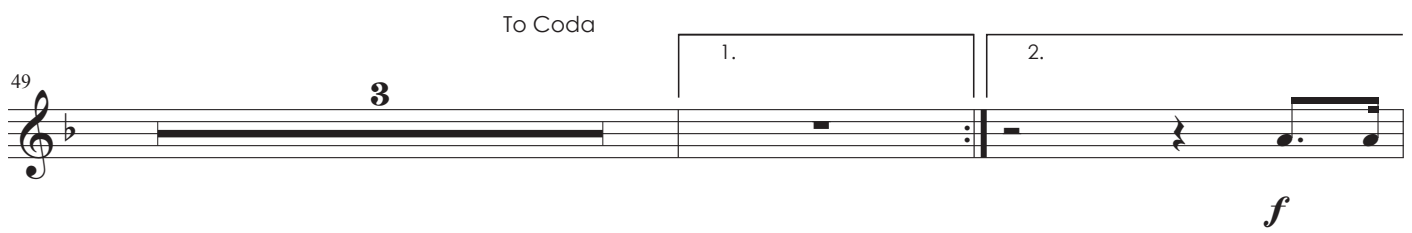

54

58

D.S. al Coda

 D.C. al Fine

Trombone de canto

# Nossa Senhora de Monte Serrat

Ágide Azzoni

[original em Si $\flat$ ]

5

*f*

5

9

*p*

13

17

21

1. 2.

26

*f*

31

1. 2. Fine

♩ Trio

*p*

41

45

To Coda

49

1. 2.

*f*

54

58

D.S. al Coda

⊕ D.C. al Fine

*p*

 Trio

*pp*

41

45

49

To Coda

54

*f*

58

D.S. al Coda

 D.C. al Fine

Trombone 2

# Nossa Senhora de Monte Serrat

Ágide Azzoni

[original em Si $\flat$ ]

1. *f*

5

9. *p*

13

17

21. *f*

26

31. *f* Fine

♩ Trio

*pp*

41

45

To Coda

1.

2.

49

54

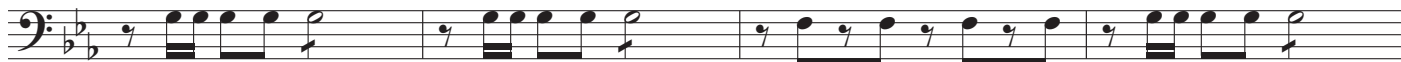

*f*

D.S. al Coda

D.C. al Fine

58

Bombardino

# Nossa Senhora de Monte Serrat

Ágide Azzoni

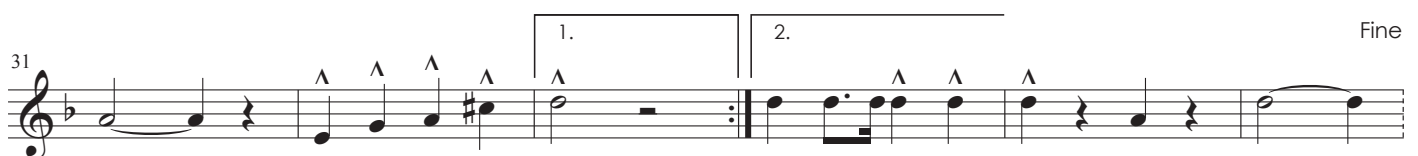
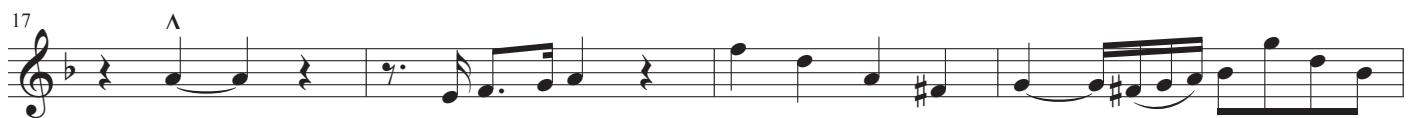
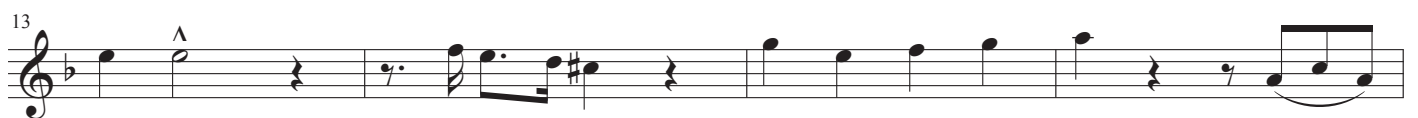

 Trio

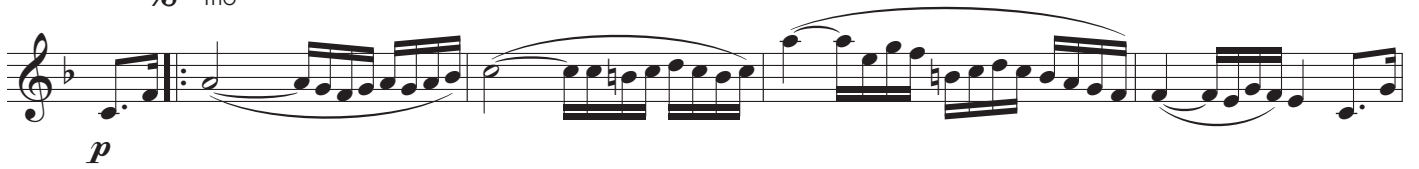

41

45

To Coda

49

54

D.S. al Coda

 D.C. al Fine

58

Baixo 1 em Mi

# Nossa Senhora de Monte Serrat

Ágide Azzoni

1 *f*

5

9 *p*

13

17

21

26 *f*

31 *f*

Fine

Baixo 2 em Mi

# Nossa Senhora de Monte Serrat

Ágide Azzoni

 Trio

*p*

41

45

To Coda

49

1. 2.

54

*f*

D.S. al Coda

 D.C. al Fine

58

# Nossa Senhora de Monte Serrat

Ágide Azzoni

5

*f*

5

9

*pp*

13

17

21

1. 2.

*f*

26

*f*

31

1. 2. Fine

 Trio

41

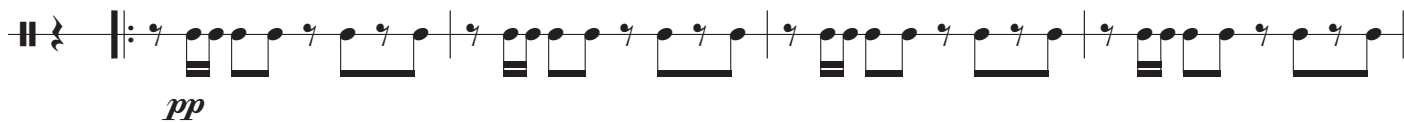

*pp*

45

49

To Coda

1. 2.

54

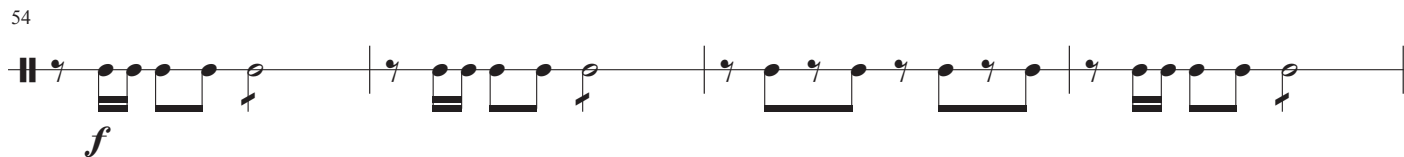

*f*

58

D.S. al Coda

 D.C. al Fine