

Ágide Azzoni (1885-1939)

Nossa Senhora da Lágrima

Projeto e edição das partituras: Presto
Editor-chefe: Thiago Rocha
Editor das partituras: Éder Nunes
Assistente de edição: Victor Hugo Moretti

Agradecimento ao projeto Ágide Azzoni
Coordenação Geral de Lúcia Bachiega.

banda
(band)

Partes:

Requinta	Trombone de canto
Clarinetas 1	Trombone 1
Clarinetas 2	Trombone 2
Saxofone Alto de canto	Bombardino
Saxofone Alto 1	Baixo 1 em Mib
Saxofone Alto 2	Baixo 2 em Mib
Clarino 1	Caixa
Clarino 2	Bumbo e Pratos
Pistão 1	
Pistão 2	

35 p.

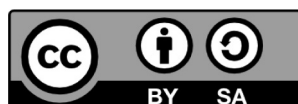

MUSICA BRASILIS

Nossa Senhora da Lágrima

Ágide Azzoni

1. *f* *p*

5. *f*

9. *p*

13. *f*

19. *p*

23. *f*

27. *D.S. al Coda*

⊕ Coda

⊕ Coda [Fine]

30 Trio

p

34

38

42

f

D.C. [al Fine]

Nossa Senhora da Lágrima

Ágide Azzoni

Nossa Senhora da Lágrima

Ágide Azzoni

30 Trio

p

34

38

42

f

D.C. [al Fine]

30 Trio

p

34

38

42 *f* D.C. [al Fine]

Nossa Senhora da Lágrima

Ágide Azzoni

30 Trio

p

34

38

42

f

D.C. [al Fine]

Nossa Senhora da Lágrima

Ágide Azzoni

30 Trio

Nossa Senhora da Lágrima

Ágide Azzoni

Nossa Senhora da Lágrima

Ágide Azzoni

30 Trio

p

34

38

42

f

D.C. [al Fine]

Nossa Senhora da Lágrima

Ágide Azzoni

30 Trio

p

34

38

42

f

D.C. [al Fine]

Nossa Senhora da Lágrima

Ágide Azzoni

1. *f* *p*

5. *f*

9. *p*

13. *f*

19. *p*

23. *f*

27. *f*

⊕ Coda [Fine]

30 Trio

p

34

38

42

f

D.C. [al Fine]

p

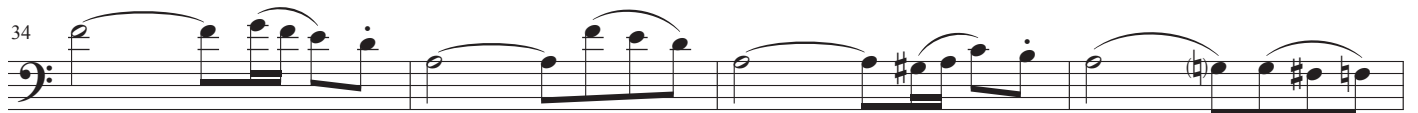

D.C. [al Fine]

f

Nossa Senhora da Lágrima

Ágide Azzoni

[original em Si \flat]

5

f *p*

5

f **2**

9

p

13

To Coda \oplus 1. 2.

19

f

23

p 1.

27

p 2. D.S. al Coda

\oplus Coda [Fine]

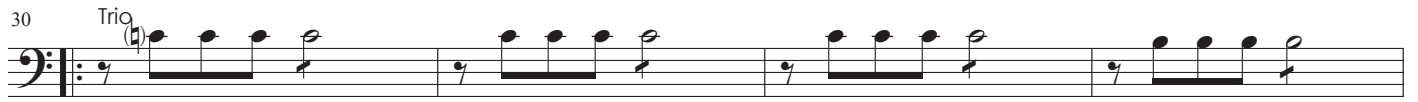

p

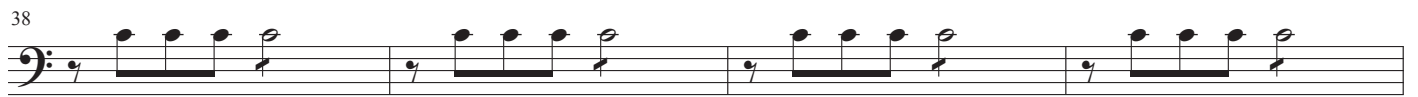

D.C. [al Fine]

f

Nossa Senhora da Lágrima

Ágide Azzoni

[original em Si^b]

5

f *p*

9

f **2**

17

p

To Coda \oplus

21

1. 2.

27

f

31

p 1.

D.S. al Coda

35

2.

\oplus Coda

[Fine]

Nossa Senhora da Lágrima

Ágide Azzoni

Nossa Senhora da Lágrima

Ágide Azzoni

30 Trio

p

34

38

42

f

D.C. [al Fine]

30 Trio

p

34

38

42

f

D.C. [al Fine]

Nossa Senhora da Lágrima

Ágide Azzoni

1 *f* *p*

5 *f* 2

9 *p*

13 To Coda \oplus 1. 2.

19 *f*

23 *p* 1.

27 D.S. al Coda 2. \oplus Coda [Fine]

30 Trio

34

38

42

D.C. [al Fine]

Nossa Senhora da Lágrima

Ágide Azzoni

Pratos Bumbo

f *p*

Pt Bmb

f 2

9

p

13

To Coda \oplus 1. 2. 2.

19

f

23

p 1.

27

2. D.S. al Coda \oplus Coda [Fine]

30 Trio

p 12

42

f D.C. [al Fine]