

# Ágide Azzoni (1885-1939)

## Esplendor da arte

Projeto e edição das partituras: Presto  
Editor-chefe: Thiago Rocha  
Editor das partituras: Éder Nunes  
Assistente de edição: Victor Hugo Moretti

Agradecimento ao projeto Ágide Azzoni  
Coordenação Geral de Lúcia Bachiega.

banda  
(*band*)

Partes:

Requinta	Trombone de canto
Saxofone Alto de canto	Trombone 1
Saxofone Alto 1	Trombone 2
Saxofone Alto 2	Bombardino (obbligato)
Clarino solista	Bombardino 2
Clarino 1 A	Baixo 1 em Mib
Clarino 2 A	Baixo 2 em Mib
Clarino 1 B	Caixa
Clarino 2 B	Bumbo
Pistão 1	
Pistão 2	Guia para regência

62 p.

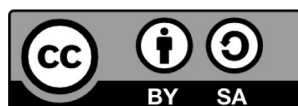

MUSICA BRASILIS

# Esplendor da arte

Ágide Azzoni

Maestoso

*f*

5

9 **4**

13 **4**

17

21

25

29

33

Allegro

38

*f*

42

46

Andante

51

55

59

63

67

Allegro

Saxofone Alto  
de canto

# Esplendor da arte

Ágide Azzoni

Maestoso

*f*

5

9

13

17

21

25

29

33

Allegro

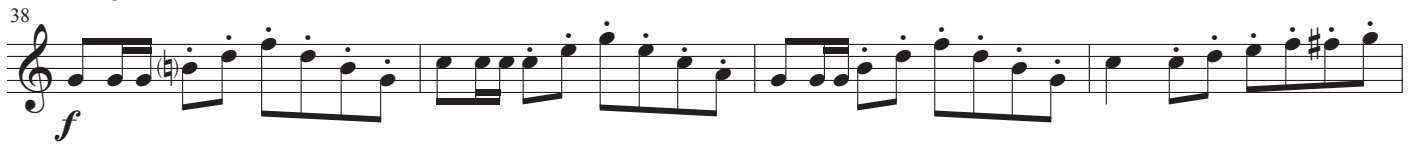

Andante

Allegro

72

*f*

80

88

96

# Esplendor da arte

Ágide Azzoni

Maestoso

Allegro

38

*f*

42

46

Andante

51

55

59

63

67

Allegro

72

*f*

80

88

96

Allegro

38

*f*

42

46

Andante

51

55

59

63

67

Allegro

72

*f*

80

88

96

Clarino solista

# Esplendor da arte

Ágide Azzoni

Maestoso

*f*

5

9 solo

13

17

21

25

29

33

Allegro

38 *f*

42

46

Andante

51

55

59

63

67 *2* presto

Allegro

72 

80 

88 

96 

# Esplendor da arte

Ágide Azzoni

Maestoso

*f*

5

9

13

17

21

25

29

33

Allegro

38

*f*

42

46

Andante

51

55

59

63

67

Allegro

72 

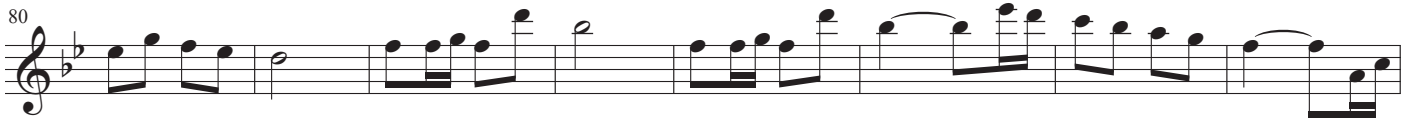
80 

88 

96 

# Esplendor da arte

Ágide Azzoni

Maestoso

Allegro

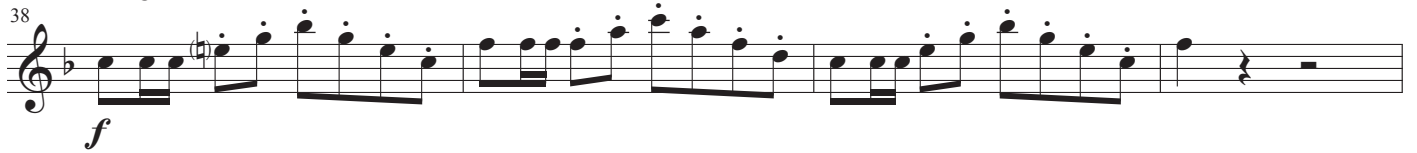
38 

42 

46 

Andante

51 

55 

59 

63 

67 

Allegro

72 *f*

80

88

96

# Esplendor da arte

Ágide Azzoni

Maestoso

Allegro

38

*f*

42

46

Andante

51

55

59

63

67

Allegro

72 *f*

80

88

96

# Esplendor da arte

Ágide Azzoni

Maestoso

1 *f*

5

9

13

17

21

25

29

33 2.

Allegro

38

*f*

42

46

Andante

51

55

59

63

67

Allegro

72

*f*

80

88

96

# Esplendor da arte

Ágide Azzoni

Maestoso

Allegro

38

*f*

42

46

Andante

51

55

59

63

67

72 *Allegro*

*f*

80

88

96

# Esplendor da arte

Ágide Azzoni

Maestoso

*ff*

Allegro

38

*f*

42

46

Andante

51

55

59

63

67

Allegro

72

*f*

80

88

96

# Esplendor da arte

Ágide Azzoni

Maestoso  
[original em Si<sup>b</sup>]

5

*f*

5

9

13

17

21

25

29

33

Allegro

38

*f*

42

46

Andante

51

55

59

63

67

Allegro

72

*f*

80

88

96

Allegro

38   
*f*

42 

46 

Andante

51 

55 

59 

63 

67 

Allegro

72

*f*

80

88

96

Allegro

38

*f*

42

46

Andante

51

55

59

63

67

Allegro

72

*f*

80

88

96

*f*

Bombardino 1  
(obbligato)

# Esplendor da arte

Ágide Azzoni

Maestoso

*f*

5

9

13

17

21

25

29

33

Allegro

38

*f*

42

46

Andante

51

55

59

63

67

Allegro

72

*f*

80

88

96

# Esplendor da arte

Ágide Azzoni

Maestoso

*f*

5

9

13

17

21

25

29

33

Allegro

38 *f*

42

46

Andante

51

55

59

63

67

Allegro

72 *f*

80

88

96

# Esplendor da arte

Ágide Azzoni

Maestoso

5

9

13

17

21

25

29

33

Allegro

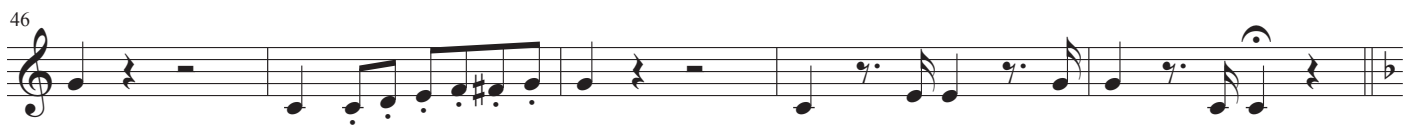

Andante

Allegro

72

80

88

96

Allegro

Andante

Allegro

72

80

88

96

Allegro

38

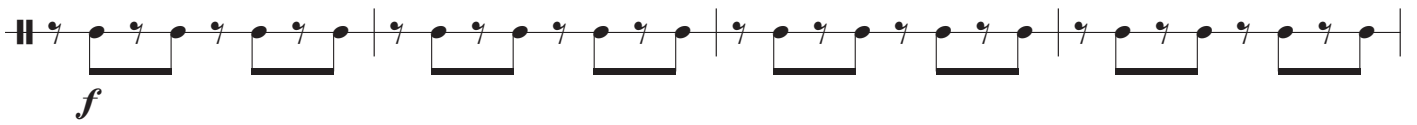

42

46

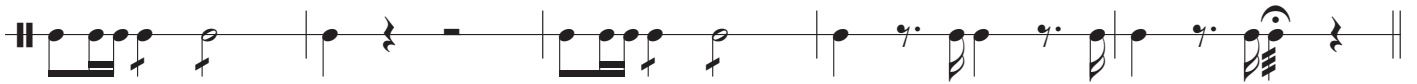

Andante

51

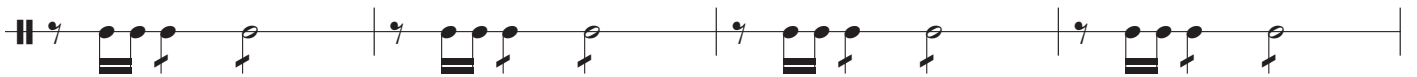

55

59

63

67

Allegro

72

80

88

96

Bumbo

# Esplendor da arte

Ágide Azzoni

Maestoso

5

*f*

5

9

17

25

33

Allegro

38

*f*

42

46

# Esplendor da arte

Ágide Azzoni

Maestoso

5

*ff*

5

solo clarini

9

13

17

21

25

29

33

bombardino, cadenza

Allegro

38 *f*

42

46

Andante

51

55

59

63

67 *presto*

Allegro

72

80

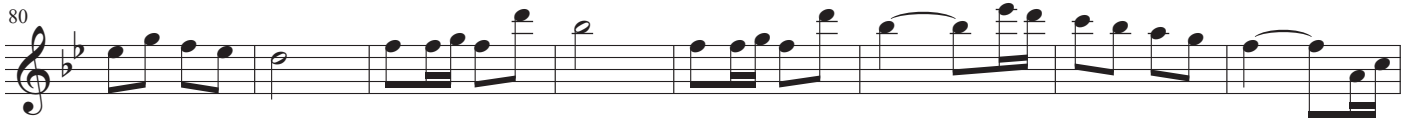

88

96

