

# Ettore Bosio (1862-1936)

Marcia fontelles

Editorador: Rodrigo Ramos

Revisor: Victor Dantas

Coleção Vicente Salles/Biblioteca do Museu da UFPA

trompete bb, trompa f, bombardino, trombone, tuba, caixa clara  
(*trumpet in bb, horn in f, euphonium, trombone, tuba, snare drum*)

Partes:

Trompete Bb

Trompa F 1

Trompa F 2

Trompa F 3

Bombardino

Trombone 1

Trombone 2

Tuba

Caixa-Clara

36 p.

MUSICA BRASILIS

Trompete em B $\flat$

# Marcia Fontelles

fanfarra

Ettore Bosio

1924

5

*f* marc.

5

*mf* marc. *cresc.*

9

*f* *p* 3 3

13

3 *f*

**A** scherzando

*p*

21

*p*

25

*p*

29

*f* 1. 2. *f*

**B**

**C** Trio

**D**

alla marcia

marc.

**E**

**F**

102

106

110

114

**G**      *alla marcia*      *marc.*

118

*mf*      *marc.*      *cresc.*

122

*f*      *p*

125

128

*f*

**B**

*f*

37

*mf*

40

*mf*

44

*mf*

48

*f*

**C** Trio

*fff*

54

*fff*

59

*fff*

62

*f*

**D**

70

74

78

**E**

86

90

94

**F**

98

102

3

106

3

109

3

113

G

*f*

117

*f* *mf*

121

124

128

*f*

Trompa em F 2

# Marcia Fontelles

fanfarra

Ettore Bosio

1924

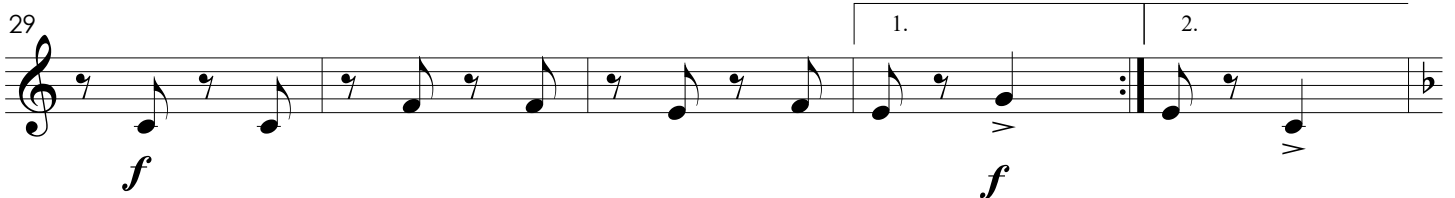
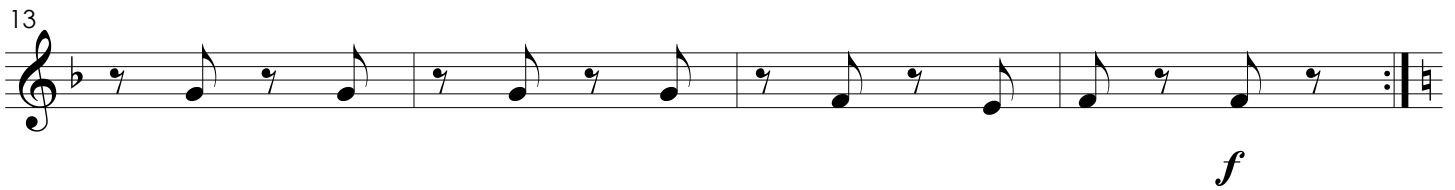
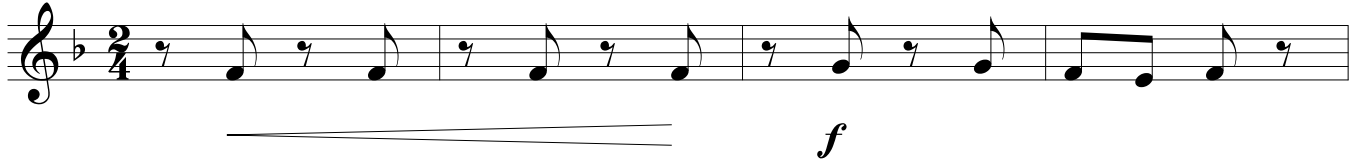

**B**

37

40

43

46

**C** Trio

54

58

62

**D**

70

74

78

**E**

86

90

94

**F**

98

102

105

108

111

**G**

119

123

127

Trompa em F 3

# Marcia Fontelles

fanfarra

Ettore Bosio

1924

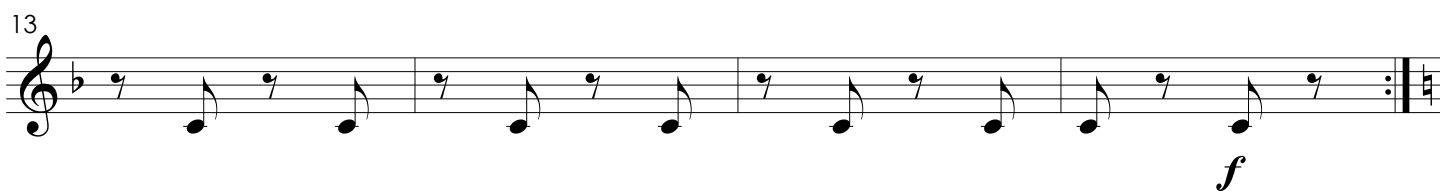
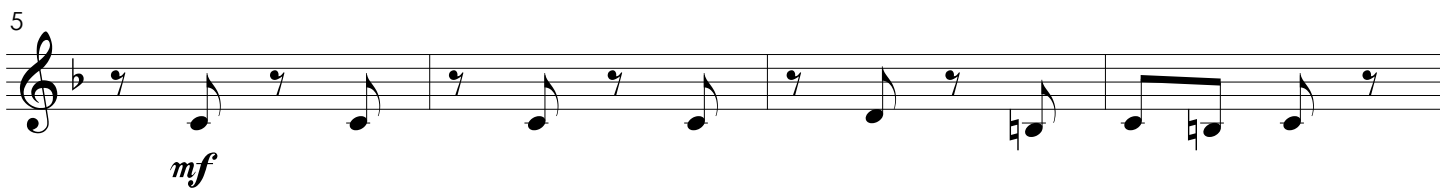
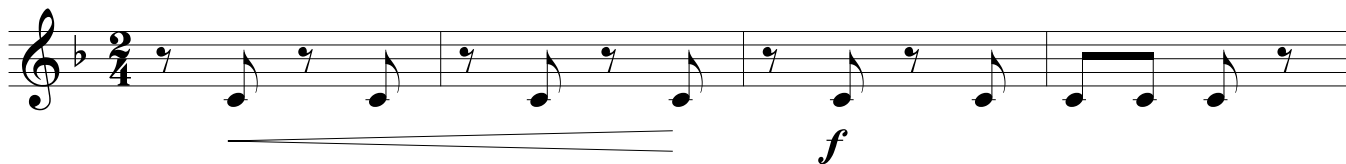

A

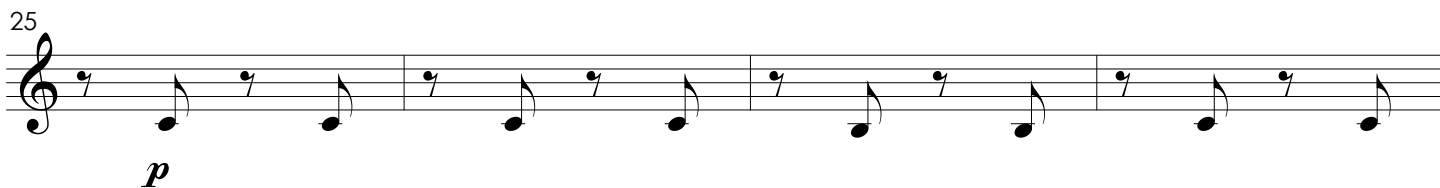

**B**

37

40

43

46

**C** Trio

55

58

62

**D**

70

74

78

**E**

86

90

94

**F**

98

102

105

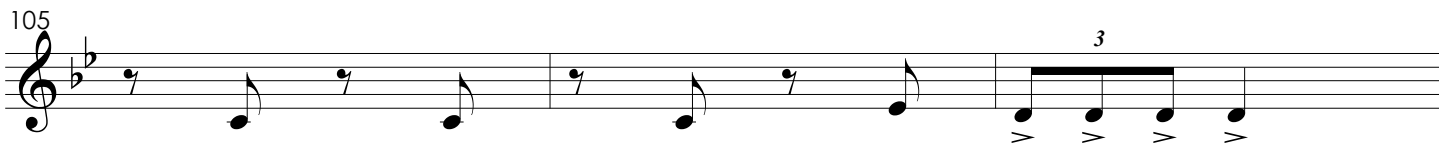

108

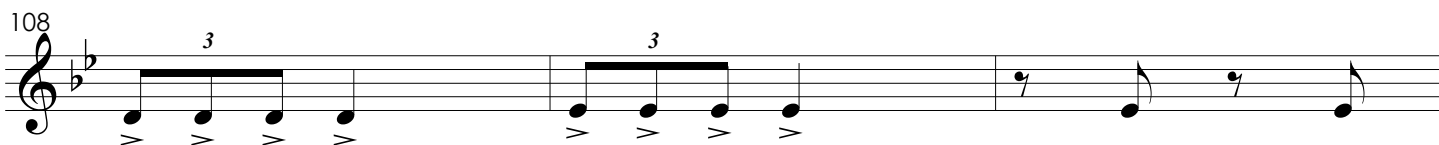

111

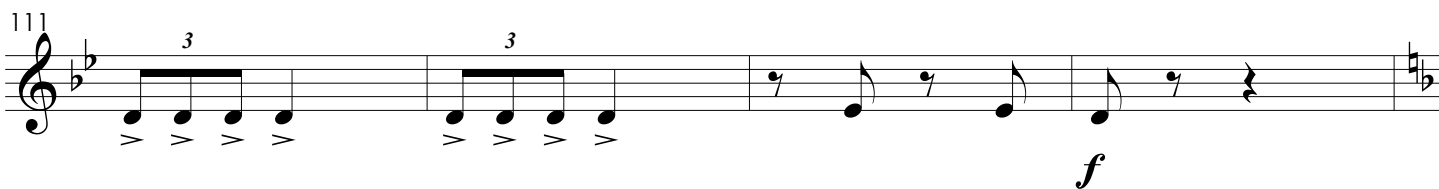

**G**

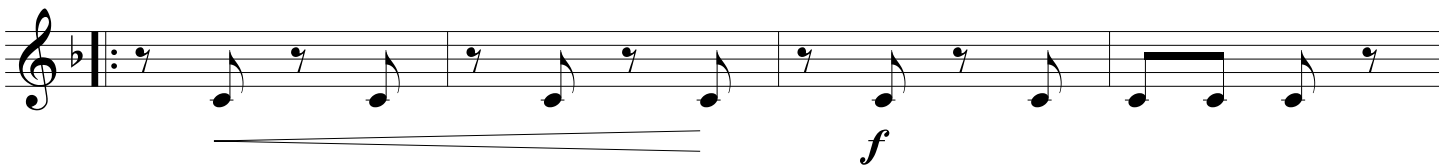

119

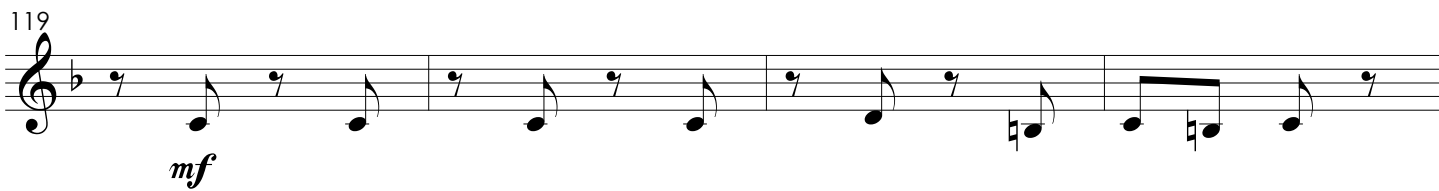

123

127

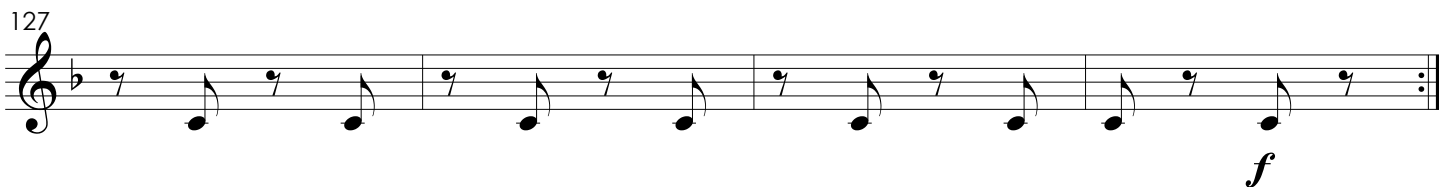

Bombardino

# Marcia Fontelles

fanfarra

Ettore Bosio

1924

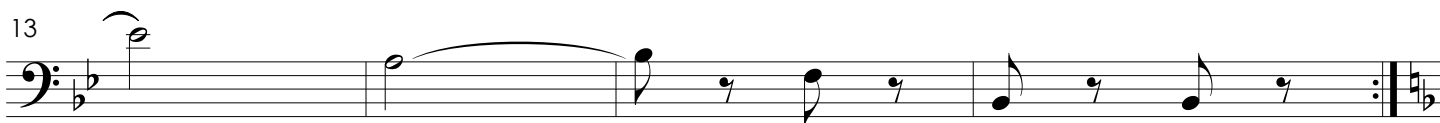
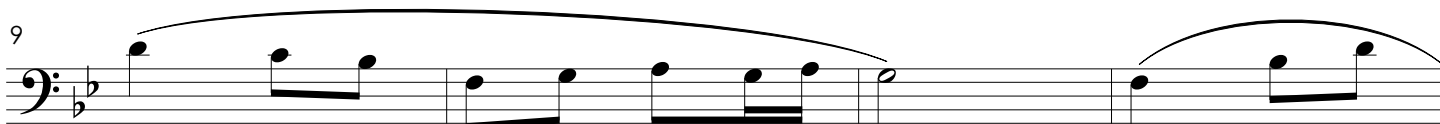
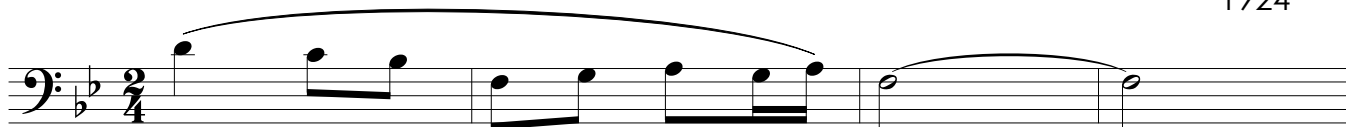

A

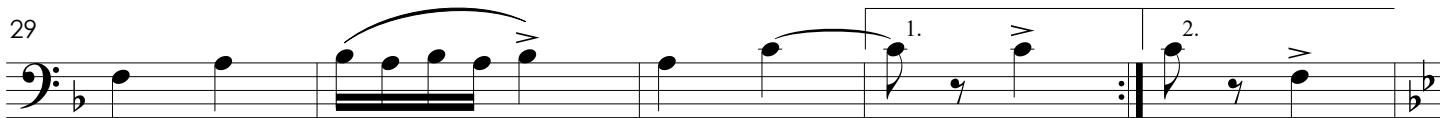
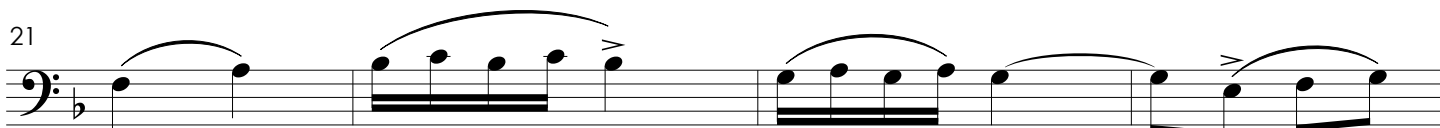

*f*

*f*

**B**

*f*

37

*mf*

40

*f*

44

*f*

48

*f*

**C** Trio

*fff*

54

*f*

59

*f*

63

*f*

**D**

A dynamic marking of *f* (forte) is placed below the staff.

70

*mf*

74

78

*f*

**E**

*mf*

86

*f*

90

*f*

*mf*

94

98

*f*

**F**

*fff*

102

3

105

3

108

3

111

3 3

*f*

**G**

*f*

119

*mf*

123

*mf*

127

*f*

Trombone 1

# Marcia Fontelles

fanfarra

Ettore Bosio

1924

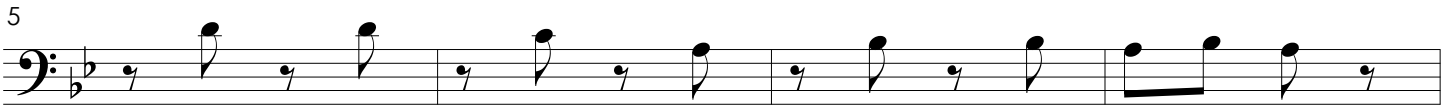

*mf*

*f*

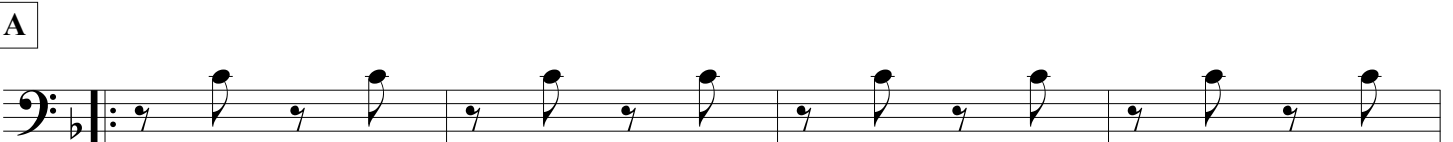

*p*

*f*

*f*

**B**

*f*

37

*mf*

40

43

47

*f*

**C** Trio

*fff*

54

58

62

*f*

**D**

65 66 67 68 69

*f*

70 71 72 73

*mf*

74 75 76 77

78 79 80 81 82 83

*f*

**E**

84 85 86 87 88

*mf*

89 90 91 92 93

*f*

94 95 96 97 98

*f*

*mf*

99 100 101 102 103

*f*

**F**

104 105 106 107 108

*f*

*fff*

3

3

3

102

105

108

111

**G**

119

123

127

# Marcia Fontelles

fanfarra

Ettore Bosio

1924

5

9

13

A

21

25

29

**B**

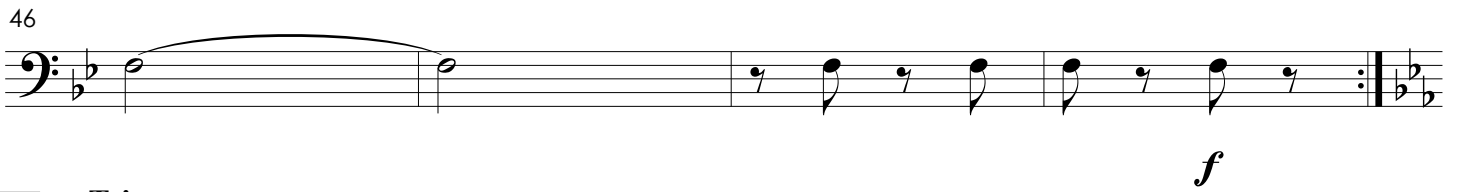
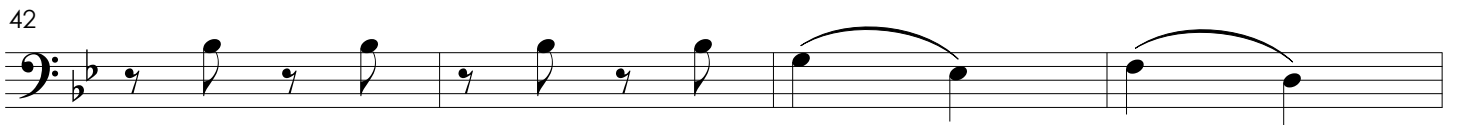
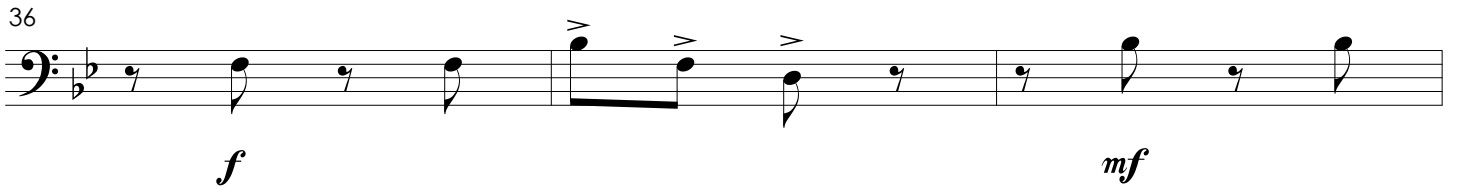
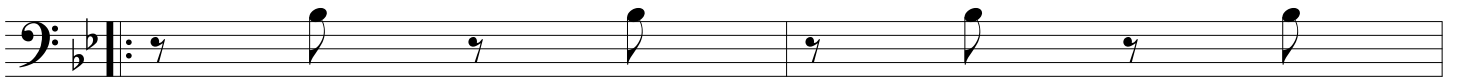

**C** Trio

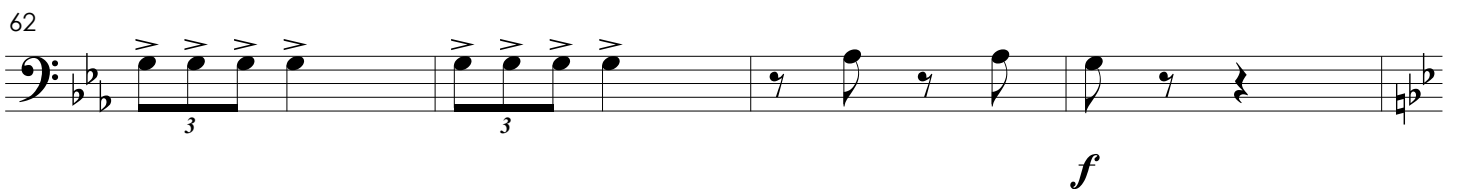
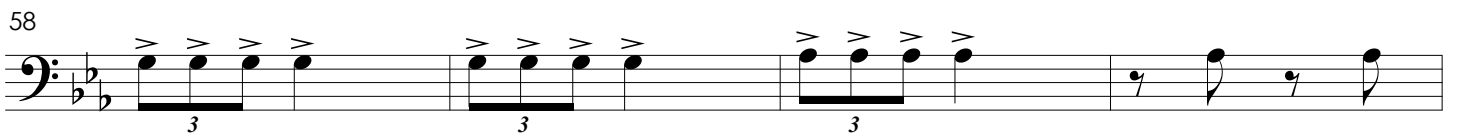
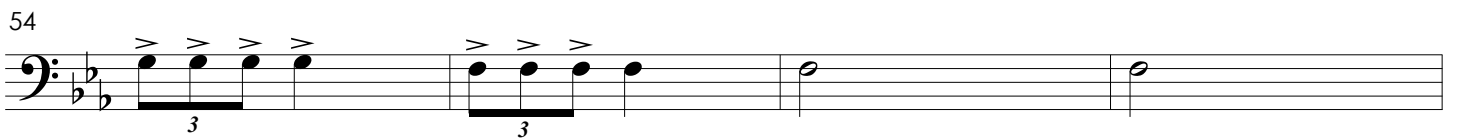
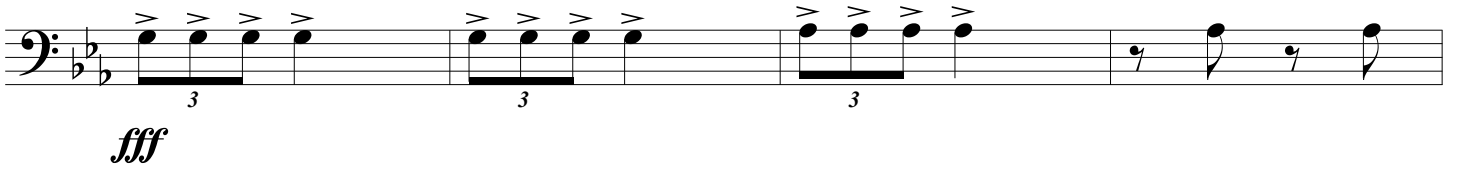

**D**

66 67 68 69

*mf* *f*

70

70 71 72 73

*mf*

74

74 75 76 77

*mf*

78

78 79 80 81

*f*

**E**

82 83 84 85

*mf*

86

86 87 88 89

*f*

90

90 91 92 93

*f* *mf*

94

94 95 96 97

*f*

98

98 99 100 101

*f* *fff*

**F**

Tuba

# Marcia Fontelles

fanfarra

Ettore Bosio

1924

5

9

13

A

21

25

29

**B**

37

40

43

47

**C** Trio

54

59

63

**D**

70

74

78

**E**

86

90

94

98

102

105

108

112

G

119

123

127

Caixa-clara

# Marcia Fontelles

fanfarra

Ettore Bosio

1924

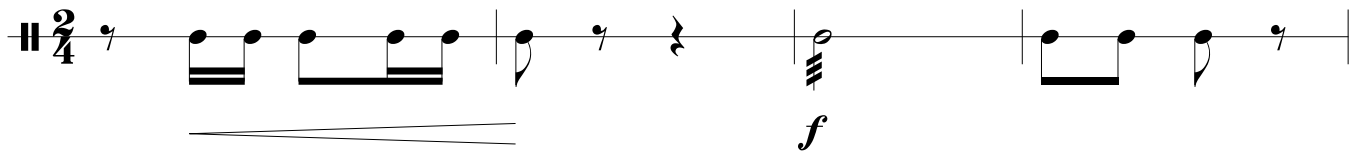
1 

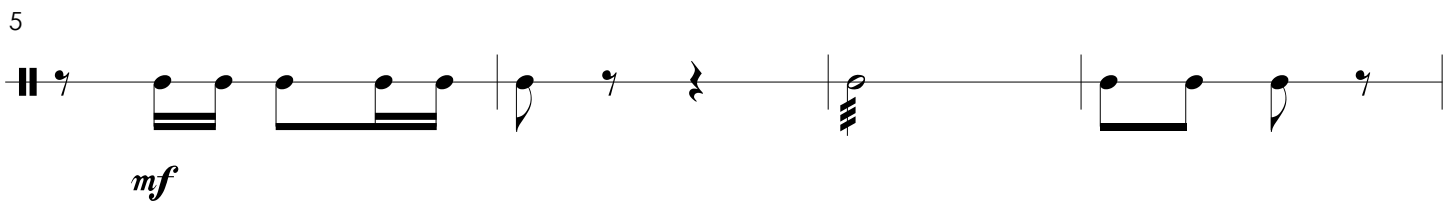
5 

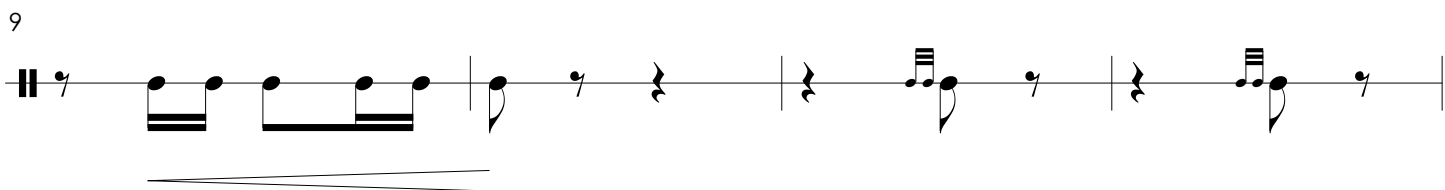
9 

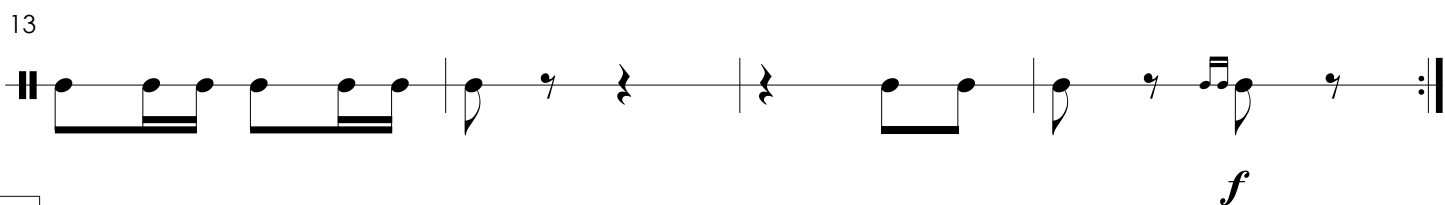
13 

A

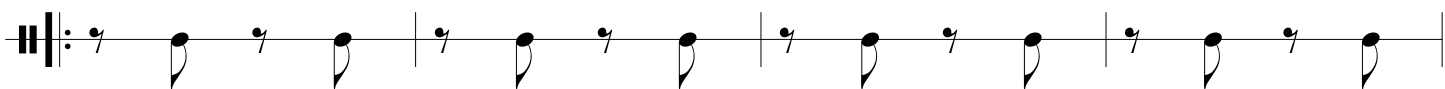

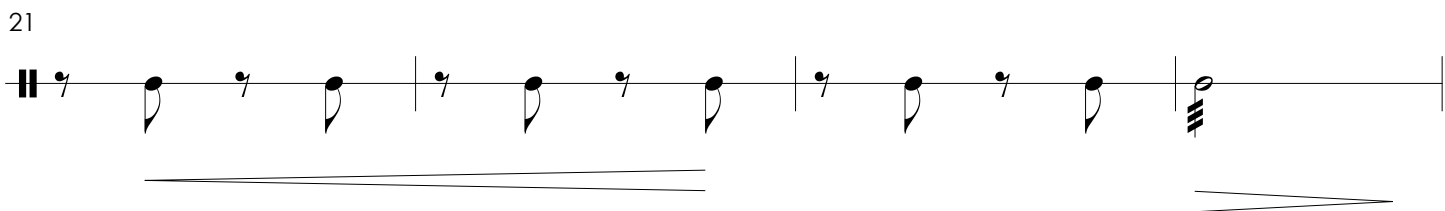
21 

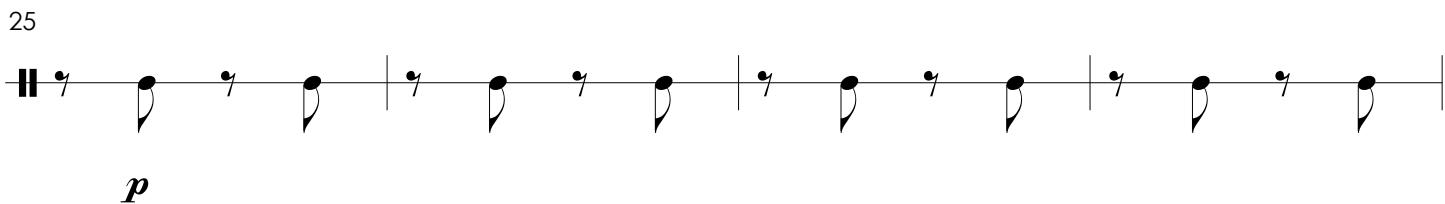
25 

29 

**B**

37

40

44

47

**Trio**

*fff*

54

59

63

**D**

70

74

78

**E**

86

90

94

98 **F**

102

105

108

112

**G**

119

124

128
