

Sigismund Neukomm (1778-1858)

Marche à grand Orchestre militaire
N° 4

Editoração: Rodrigo de Jesus

Fontes (*sources*): Manuscritos pertencentes à Biblioteca Nacional da França

Banda
(*band*)

Partes:

Flautim 1
Flautim 2
Oboé 1 (opcional)
Oboé 2 (opcional)
Clarinete 1
Clarinete 2
Clarinete 3
Fagote 1-2
Trompete 1-2
Trompa 1-2
Trompa 3
Trombone, Contrafagote e Serpentão
Triângulo e pratos
Castanhola
Caixa e bumbo

19 p.

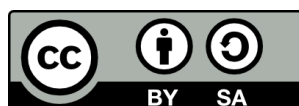

MUSICA BRASILIS

Marche à grand Orchestra militaire

N°4

Flautim 1

Sigismund Neukom

2

f *sf*

9

13

tr *sf*

18

sf *sf*

24

a 2

27

sf *sf* *sf* *sf*

31

sf

36

42

3 3 3 3

46

ff *sf*

4

54

Marche à grand Orchestra militaire

Nº4

Flautim 2

Sigismund Neukom

2

f *sf*

9

13 *tr* *sf*

18 *sf* *sf*

24 *a 2*

27 *sf* *sf* *sf* *sf*

31 *sf*

36

42 *ff*

47 *4* *sf*

54

Marche à grand Orchestra militaire

N°4

Oboé 1

Sigismund Neukonm

15 *f*

20 *sf sf sf sf sf sf*

25 *sf sf sf sf sf sf*

30 *ff*

41

46 *ff*

50

54 *ff*

Marche à grand Orchestra militaire

N°4

Oboé 2

Sigismund Neukonm

15

f

20

sf sf sf sf sf sf

25

sf sf sf sf sf sf

30

7

ff

41

46

ff

50

54

ff

Marche à grand Orchestra militaire

N°4

Clarinete Bb 1

Sigismund Neukonm

28

sf sf

31

sf

35

ff

39

ff

42

sf sf sf sf sempre para forte

46

ff

50

sf sf

55

sf

Marche à grand Orchestra militaire

N°4

Clarinete Bb 2

Sigismund Neukonm

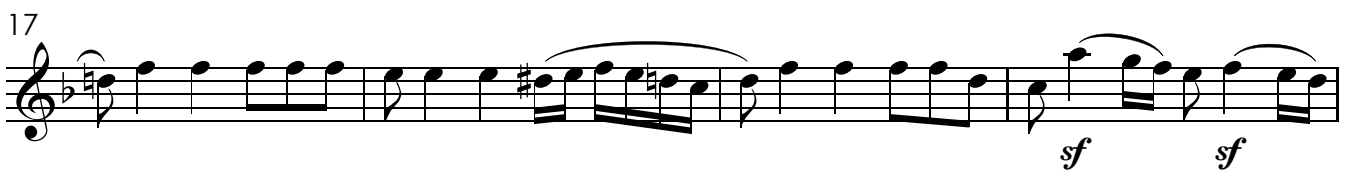
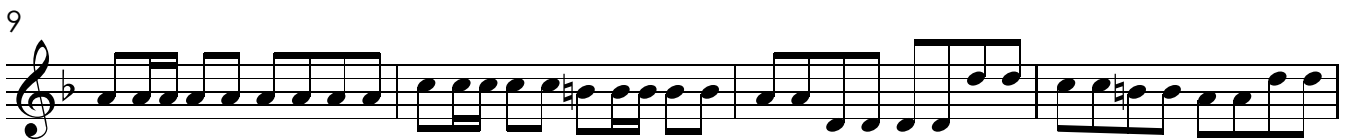

29

sf sf

33

37

ff

41

ff 3 3 3

44

sempre para forte

ff

48

52

55

Marche à grand Orchestra militaire

Nº4

Clarinete 3

Sigismund Neukonm

30

34

38

41

44

sempre para forte

48

52

55

Marche à grand Orchestra militaire

N°4

Fagote 1-2

Sigismund Neukonm

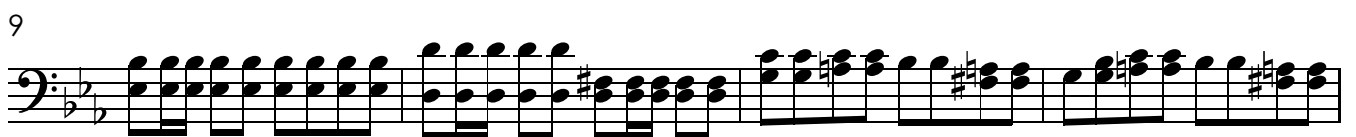

25

29

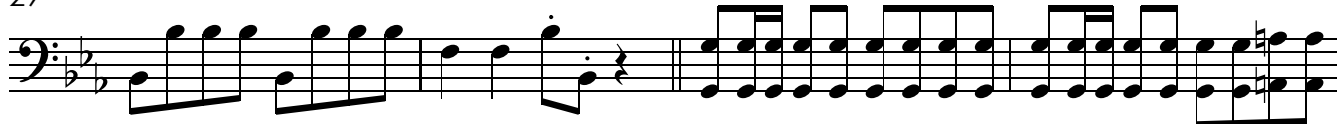

33

37

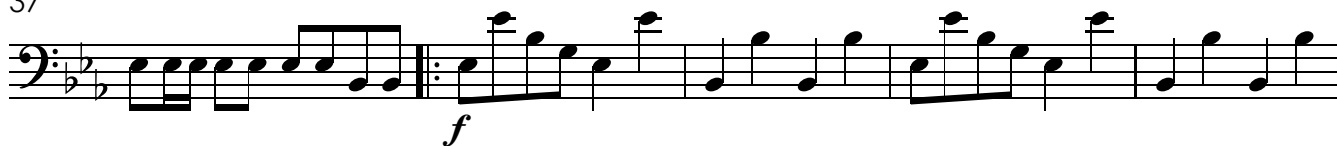

42

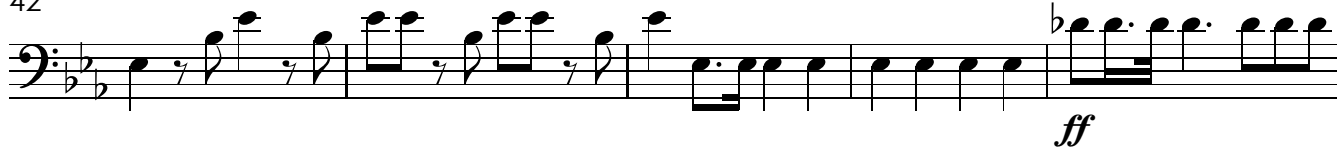

47

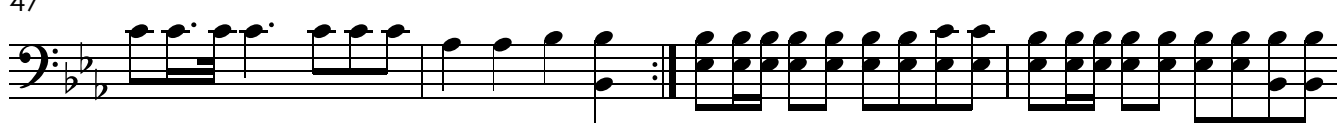

51

54

Marche à grand Orchestra militaire

N°4

Trompète Eb 1-2

Sigismund Neukonm

15 *a 2*

f

19

25

30 *7* *a 2* *f* *a 2*

41

46 *ff*

50 *5*

Marche à grand Orchestra militaire

N°4

Trompa Eb 1-2

Sigismund Neukonm

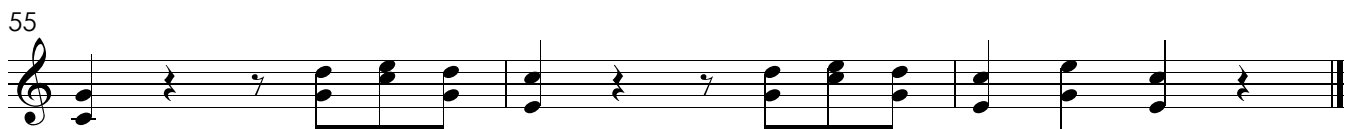
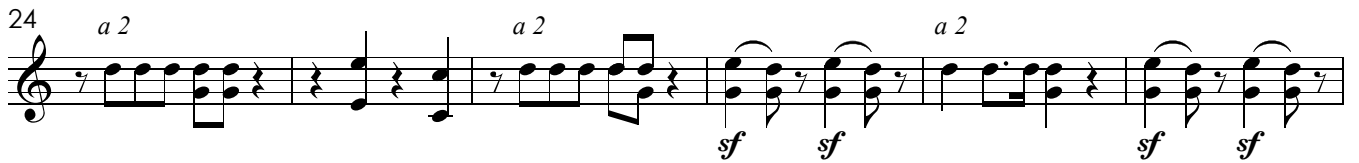
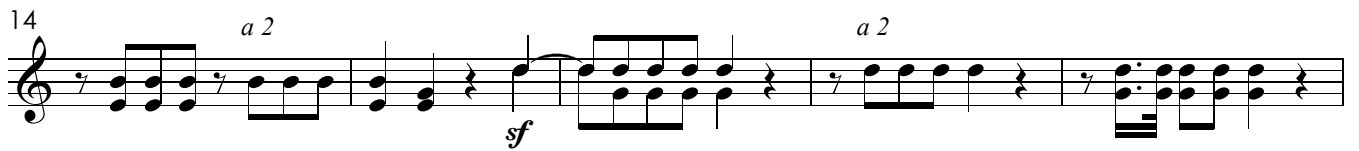
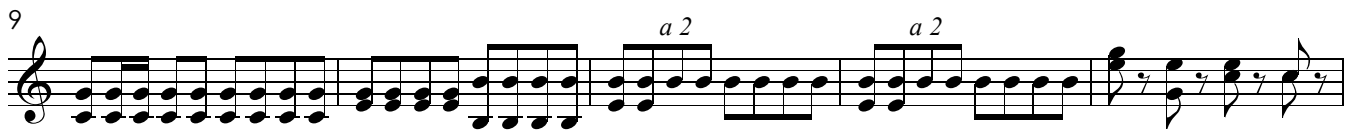

Marche à grand Orchestra militaire

N°4

Trompa Eb 3

Sigismund Neukonm

5

9

14

19

24

30

42

47

52

55

Marche à grand Orchestra militaire

N°4

Trombone
Serpentão
Contrafagote

Sigismund Neukonm

15 *tutti*
f

20

25

30

7

f

41

46

ff

50

5

ff

Marche à grand Orchestra militaire

Nº4

Triângulo
Prato

Sigismund Neukonm

15

f

19

25

29

7

f

39

43

2

ff

48

4

f

55

Marche à grand Orchestra militaire

Nº4

Castanhola

Sigismund Neukonm

5

9

13

15

31

35

f

39

10

f

52

55

Marche à grand Orchestra militaire

Nº4

Caixa
Bumbo

Sigismund Neukonm

14

19

24

29

7

f

40

p *cresc.*

46

ff

50

5

sf
