

# Sigismund Neukomm (1778-1858)

Marche à grand Orchestre militaire  
N° 3

Editoração: Rodrigo de Jesus

Fontes (*sources*): Manuscritos pertencentes à Biblioteca Nacional da França

Banda  
(*band*)

Partes:

Flautim 1-2  
Oboé 1 (opcional)  
Oboé 2 (opcional)  
Clarinete 1  
Clarinete 2  
Clarinete 3  
Fagote 1-2  
Trompete 1-2  
Trompa 1-2  
Trombone, Contrafagote e Serpentão  
Triângulo e caixa  
Pratos e bumbo

28 p.

9 790802 312265

MUSICA BRASILIS

# Marche à grand Orchestre militaire

## N°3

Flautim 1,2

Sigismund Neukomm

**Allegro vivace**

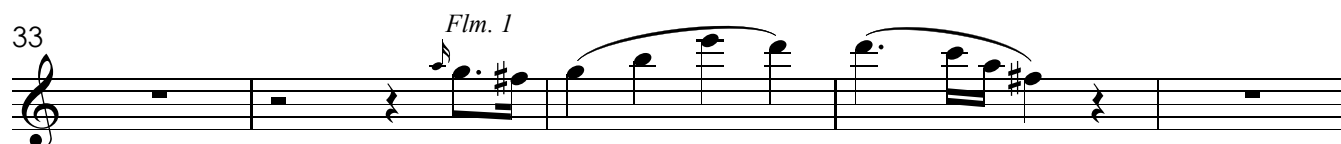
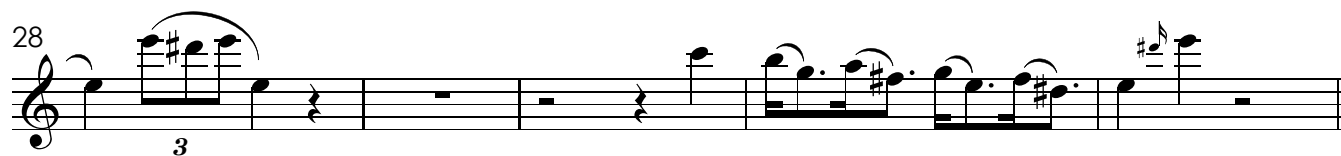
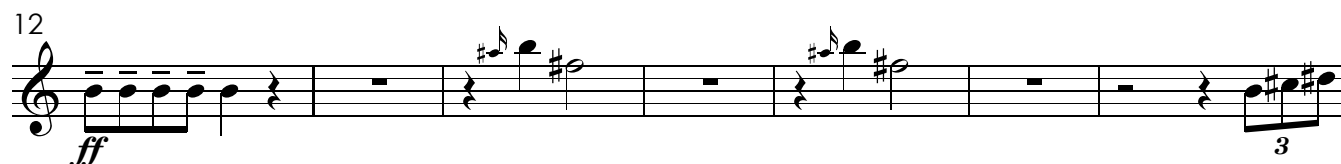
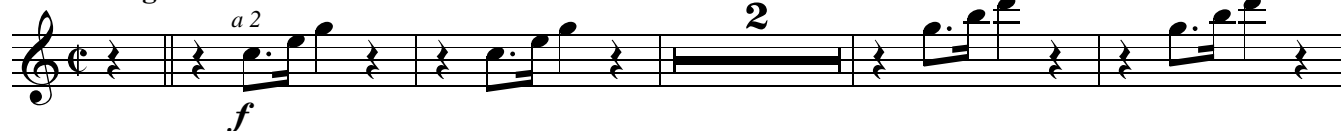

38

43

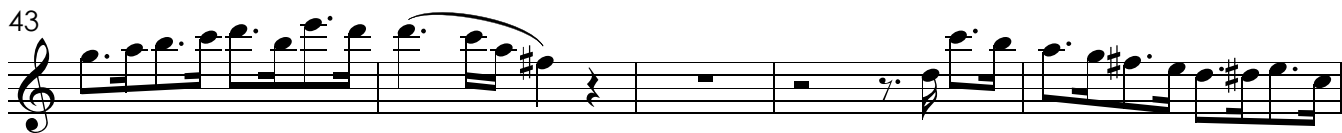

48

*a 2*

*ff*

*a 2*

53

58

3

3

63

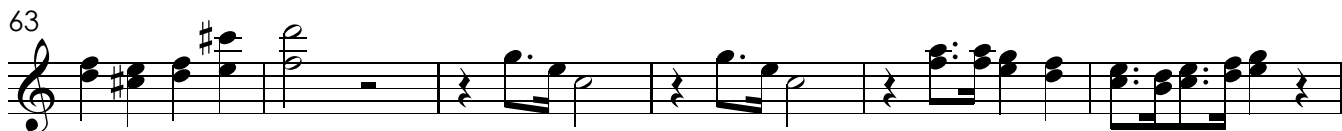

69

*a 2*

*a 2*

3

74

*ff*

*a 2*

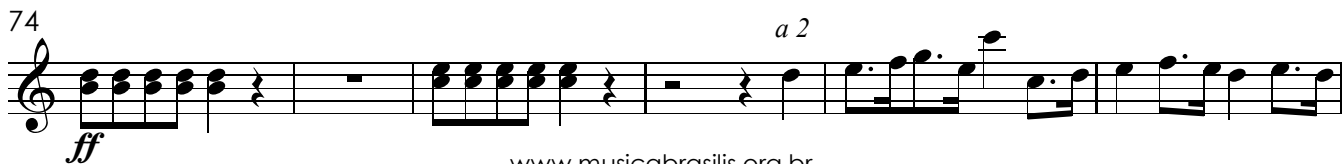

80

86

91

Fine Trio

98

105

a2

tr

110

4

tr

117

120

Da Capo ao Fine

# Marche à grand Orchestre militaire

## N°3

Oboé 1

Sigismund Neukomm

**Allegro vivace**

57

63

69

75

80

86

92

Fine Trio

103

108

Da Capo ao Fine

# Marche à grand Orchestre militaire

## Nº3

Oboé 2

Sigismund Neukomm

**Allegro vivace**

62

*sf sf sf sf 3 sf 3 sf*

68

*sf 3 sf 3*

73

*ff*

79

*sf 3 sf 3*

84

*sf 3 sf 3*

88

*sf sf sf sf sf*

93 Fine Trio

**7**

105

**12**

Da Capo ao Fine

# Marche à grand Orchestre militaire

## N°3

Clarinete C 1

Sigismund Neukomm

**Allegro vivace**

41

45

49

*ff* *ff*

54

59

*sf* *sf* *sf* *sf* *sf*

65

*sf* 3 *sf* 3 *sf* *sf* 3 *sf* 3

71

*ff*

76

81

*sf* 3 *sf* 3 *sf* 3 *sf* 3

87

*sf* *sf* *sf* *sf* *sf*

93 Fine Trio  
*Dolce*

98

103

107

3

111 *tenuto* *tenuto* *sf* *sf*

116 Da Capo ao Fine *tr*

# Marche à grand Orchestre militaire

## Nº3

Clarinete C 2

Sigismund Neukomm

**Allegro vivace**

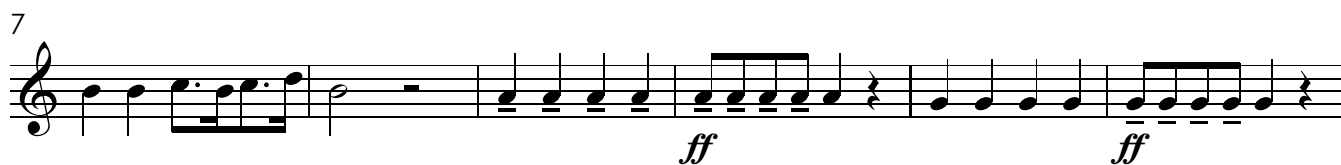

79

85

91

Fine Trio  
*Dolce*

97

102

108

*sf* *tenuto* *tenuto*

114

*f*

118

Da Capo ao Fine

# Marche à grand Orchestre militaire N°3

Clarinete C 3

Sigismund Neukomm

**Allegro vivace**

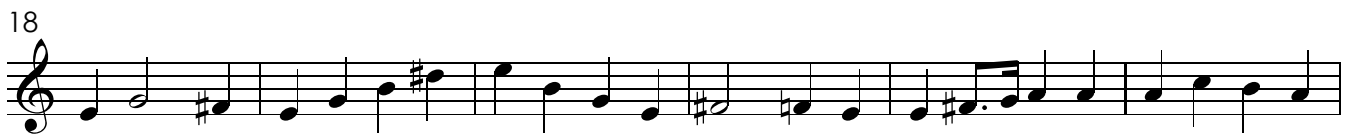
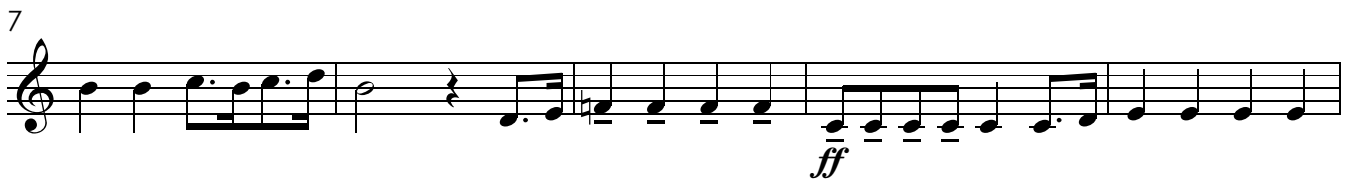

77

*sf sf*

83

*sf sf*

88

*sf sf sf sf sf*

93

Fine Trio  
*Dolce*

*sf*

99

*sf*

105

*sf*

111

*tenuto tenuto*

*sf*

116

Da Capo ao Fine

*sf*

# Marche à grand Orchestre militaire

## N°3

Fagote 1,2

Sigismund Neukomm

**Allegro vivace**

*a 2*

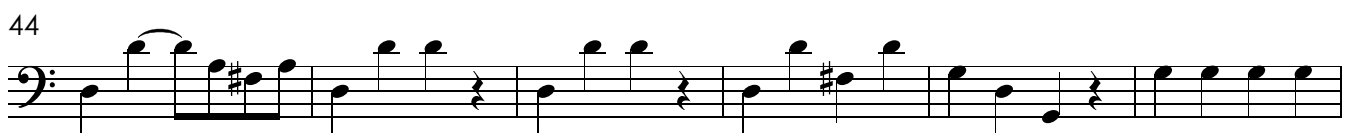

# Marche à grand Orchestre militaire

## N°3

Trompète C 1,2

Sigismund Neukomm

**Allegro vivace**

68

74

74

*ff*

80

80

*a 2*

86

86

*a 2*

91

91

Fine Trio

101

101

Da Capo ao Fine

19

# Marche à grand Orchestre militaire

## Nº3

Trompa G 1,2

Sigismund Neukomm

**Allegro vivace**

3 *a 2*

9 **3** *f*

18 **4** *a 2*

27

33

39 *a 2*

45 *f*

52

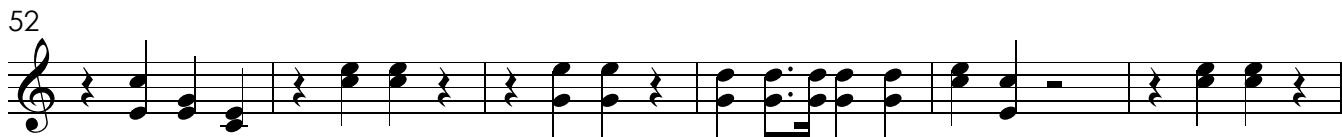

58

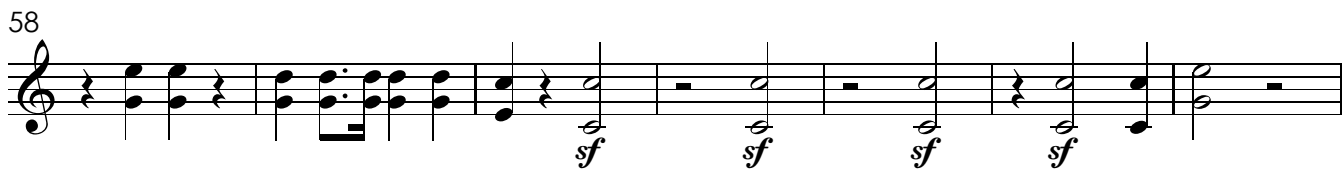

65

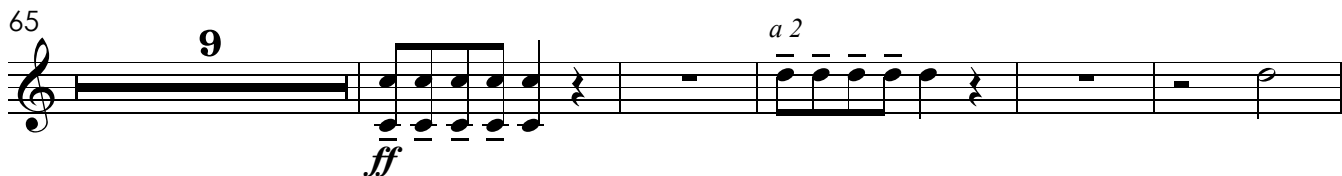

79

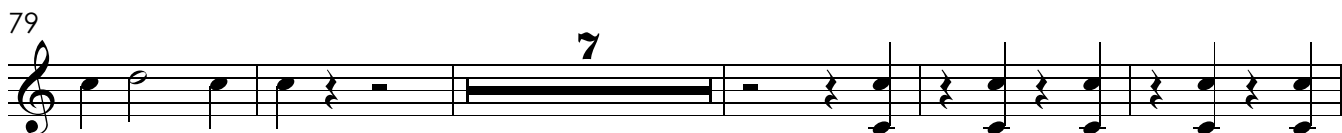

91

Fine Trio

106

117

Da Capo ao Fine

# Marche à grand Orchestre militaire

## N°3

Trombone  
Serpentone  
Contrafagote

Sigismund Neukomm

**Allegro vivace**

7

13

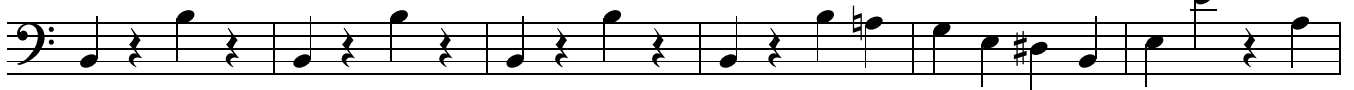

19

26

33

40

47

54

60

# Marche à grand Orchestre militaire

## Nº3

Triângulo  
Caixa clara

Sigismund Neukomm

**Allegro vivace**

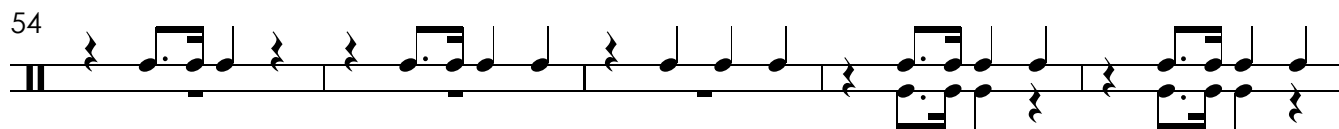
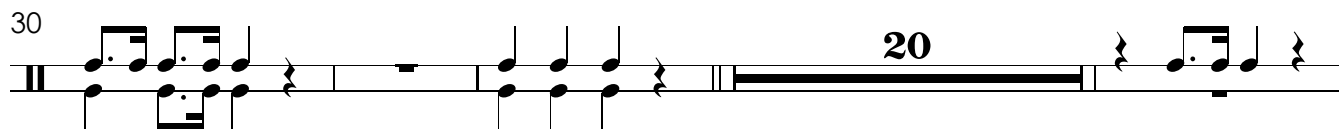
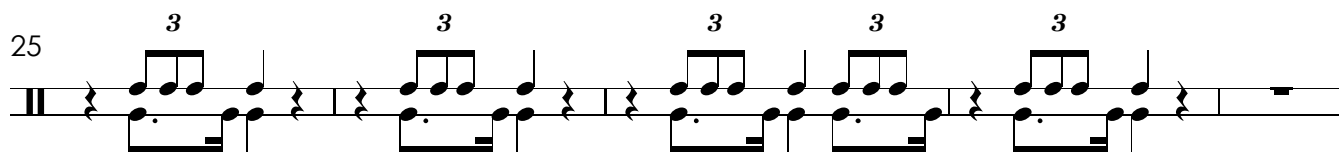
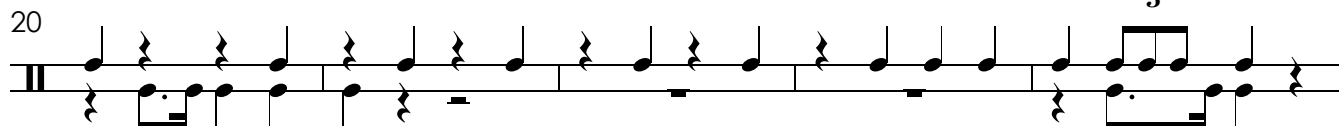
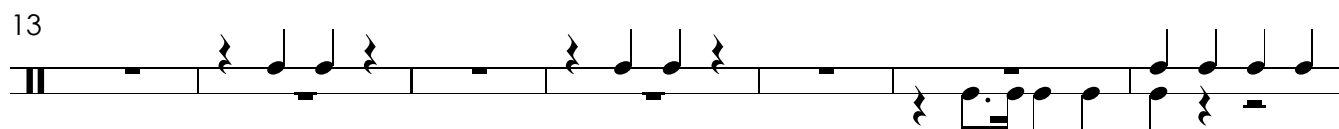
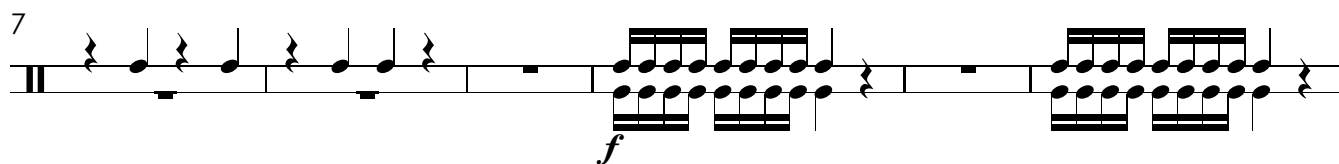
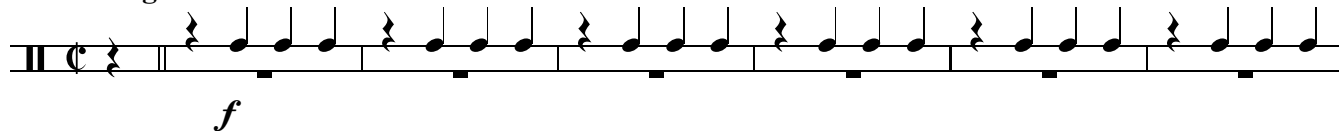

59

*sf* *sf* *sf*

63

69

76

81

*sf* *sf*

85

*sf* *sf*

3 3 3

88

93

Fine Trio

7

19

Da Capo ao Fine

# Marche à grand Orchestre militaire

Nº3

Pratos  
Bumbo

Sigismund Neukomm

**Allegro vivace**  
*Sempre a 2*

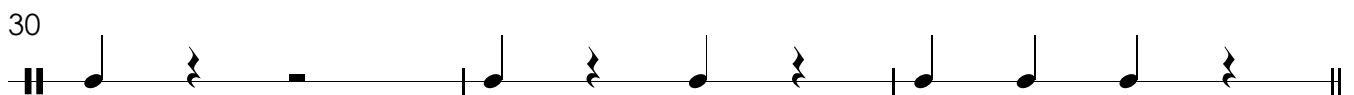
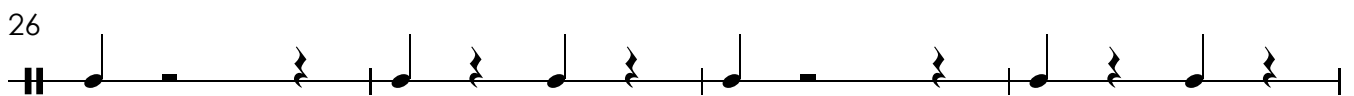
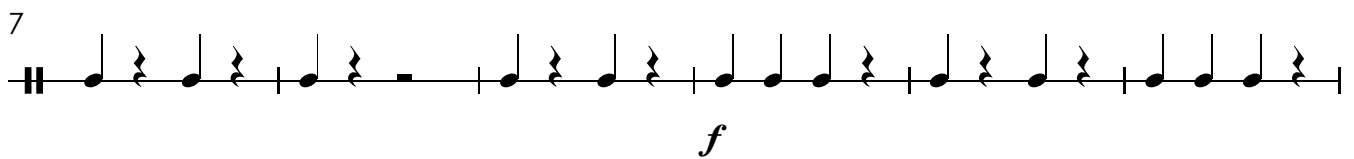
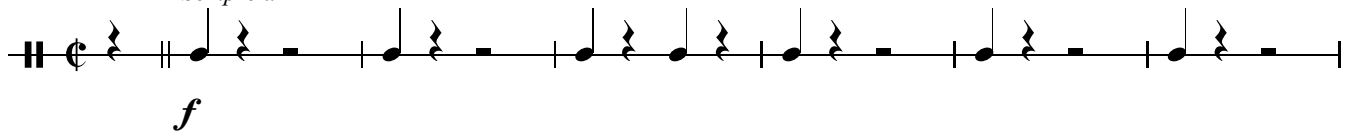

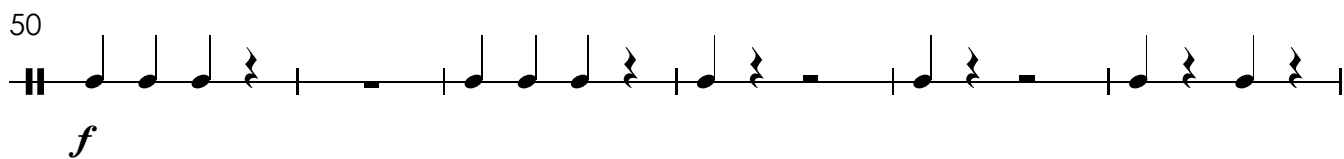

## Neukomm - Marche à grand Orchestre militaire N° 3 - Pt., B.

